NHL

Chicago 5, Pittsburgh 2 | Philadelphia 3, Toronto 5 | Buffalo 1, Minnesota 5
New York 4, St. Louis 3 | Montreal 3, Los Angeles 1 | *Hockey Story, Page 16*

Home Edition

TELEPHONE 383-4111
CLASSIFIED 386-2121

The Daily Colonist.

Vancouver Island's Leading Newspaper Since 1858

Mostly Sunny
★ ★ ★
Weather Details On Page 2

No. 265—113th YEAR | VICTORIA, BRITISH COLUMBIA, SUNDAY, OCTOBER 24, 1971 | 10 CENTS DAILY 20 CENTS SUNDAY

Ulster: New Alarms

Sophistication in Weapons

Hints Expert Aid for IRA

By RICHARD RESTON
Colonist - Los Angeles Times Service

LONDON — The running battle between the outlawed Irish Republican Army and British peacekeeping troops in Northern Ireland took on new and alarming overtones Saturday.

Events during the past week, particularly in the last 24 hours, point to a worsening of the crisis. The security situation in the embattled province of Ulster has deteriorated and a political solution looks more remote than ever.

The new element in the crisis seems to be a greater sophistication on the part of the IRA. It is this that is now worrying British security experts.

Bombings, sniper fire and death are almost a daily occurrance in Northern Ireland where a Protestant majority and a Catholic minority face the threat of open sectarian warfare. But it was the latest bomb attempt against Belfast's newest hotel, the Europa, that has given rise to serious concern.

● **British agents bombed pub, ex - commando claims. Page 3.**

In the early morning hours British bomb disposal experts finally managed to disarm the device. The delicate disarming operation took nine hours.

They described the bomb as the most sophisticated device yet encountered by British troops in their fight to wipe out the IRA. Among other things, the bomb carried a complicated anti-handling apparatus which made it extremely difficult and dangerous.

The implication of this latest bomb attack is that either the IRA is being trained better, or it is getting expert assistance.

Meanwhile, the warfare grows sadder. Five died from British gunfire Saturday.

Shots Denied

British troops fired on a moving car and killed two Belfast women. Military spokesmen said two shots were fired at an army patrol from the car. Persons claiming to witness the action denied that the passengers of the car had done any shooting.

An army spokesman at the border town of Newry said three men trying to rob men depositing money in a bank night-safe ran off when challenged and died on the spot when troops opened fire.

"A patrol from the 2nd Battalion, Light Infantry, was on post office and bank protection duties in Main Street when they spotted three men trying to rob men who were depositing money in a bank night safe," the army spokesman said, according to a UPI report.

"The soldiers approached and the three men were told to stop but they ran off.

Failed To Halt

"They ran a few yards down the road, and were told to halt again. They didn't halt, and the troops opened fire.

"The three men died on the spot," the spokesman said.

In Coalisland, County Tyrone, an army marksman shot a firebomber among a crowd attacking a police station. The man was seen being dragged away by friends.

The crowd, throwing bombs, rocks and sticks, was later dispersed with rubber bullets fired by the army.

In Dublin, the head of the militant IRA provisionals, Joe Cahill, said his men will take retaliatory action against British soldiers for the death of the two women, who the troops said were dressed as men. Such warnings have not proved empty in the past.

The British Army said its troops patrolling the Irish Republic border as a precaution against arms smuggling fought with mobs three times, including one hand-to-hand encounter with civilians that ended with more than a dozen arrests. No serious injuries were reported.

Automatic rifle fire slashed into an army post in Londonderry, but again no soldiers were reported hit. Troops fired tear gas and rubber bullets at stone-throwing mobs during the day.

In Belfast, angry crowds hijacked four buses and set fire to them. Black smoke rose over the Roman Catholic Falls Road District, the home of the two sisters shot by British troops.

Major Christopher Dunphie, commander of the soldiers from the 3rd Battalion of Royal Green Jackets, said his men were "completely justified in what they did."

The army said three of the women were dressed as men and were riding in a car from which a troop patrol was sprayed with bullets. But this version was hotly disputed by a youth who said he had witnessed the clash.

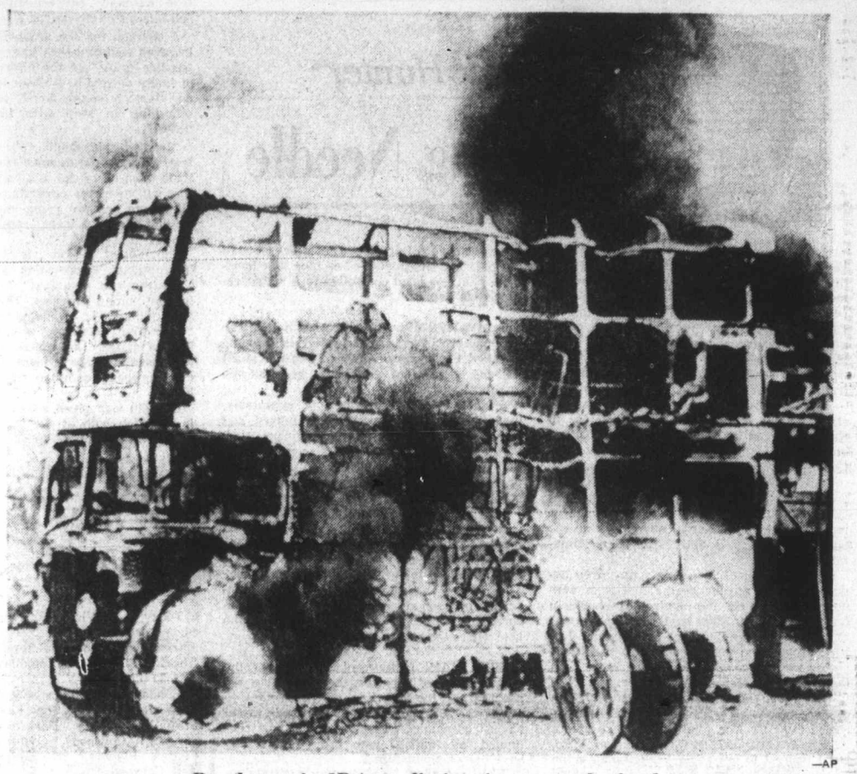

—AP

Bus burns in IRA retaliation for women's deaths

— Jim Ryan

Enthusiasm Lags

Weekend reunion of former rugby players at Macdonald Park failed to fire enthusiasm of six-month-old Alison Oliver, despite second-row seat on parent's back. (See also Pages 17 and 19).

Kosygin Presses Friendship

'Handshake Across Pacific'

VANCOUVER (CP) — Premier Alexei Kosygin of the Soviet Union proposed Saturday night that his country and Canada join in a firm handshake "across the vastness of the Pacific."

Addressing a Canadian government dinner attended by several hundred persons in the Hotel Vancouver, Kosygin said the Soviet people welcome the development of diverse, friendly ties between the Soviet Union and Canada.

● **Soviet seaman jumps ship at Nanaimo. Page 39.**

He returned once more to the theme, which he has repeatedly expounded on his current eight-day Canadian tour, that growth of friendly relations between the Soviet Union and Canada will promote peaceful co-existence in the world.

"Soviet-Canadian co-operation will serve the cause of strengthening world peace," said the premier in replying to an address of welcome by Public Works Minister Arthur Laing, host for the dinner.

Outside the hotel as the 67-year-old premier spoke, about 4,000 demonstrators representing 10 different groups marched and chanted in protest against Soviet treatment of minority groups.

The demonstrations, which in one form or another went on for several hours, were for the most part peaceful.

The only violence occurred when a small group of Maoists turned up shouting anti-capitalist as well as anti-Soviet slogans.

They beat a hasty retreat after one of them was dumped into a fountain and the rest beaten over the head with placards. Police made no arrests.

In the lobby of the hotel when the dinner broke up, scores of young Jews sang Israeli songs. They were protesting the Kremlin's refusal to permit mass emigration of Soviet Jews.

The well-organized singing obviously took place by arrangement with the hotel management.

Kosygin, in one of the keynote speeches of his Canadian tour, paid tribute to Prime Minister Trudeau for his "constructive approach" to international exchanges and contacts.

Earlier this week, in Otta-

Continued on Page 2

INSIDE TODAY

Racial Disorders Split Police — Page 3

Seychelles Want No Independence — Page 13

	Page
Editorial	4
Background	5
Names in the News	12
Finance	8, 9, 11
Sport	16, 17, 18, 19, 21
Outdoors	20
Prince Buttons	20
Travel	23, 24
Stamp Packet	24
Classified	28-38
Bridge	30
Television	29
Crossword	31
Women	41, 42, 43
Provincial Court	44
Checkmate	45
Comics	47
Garden Notes	47
Week in Records	48
Theatre	48, 49, 50

In the Islander

- **B.C.'s first election.**
- **Back-to-nature farmers.**
- **Pioneer James Phair of Goldstream.**

Greenpeace Wires Kosygin

VANCOUVER (CP) — The crew of the Greenpeace nuclear protest mission sent a telegram to Soviet Premier Kosygin Saturday, urging him to respond to world concern about nuclear tests.

The telegram read:

"The men of the Canadian protest vessel Greenpeace urge you to respond to increasing world concern against all further nuclear tests and to make a long-awaited statement in this respect before you leave Canada."

It was signed by the 12 members of the Vancouver-based mission, en route home after abandoning plans to cruise off the Aleutian island of Amchitka on the day of a proposed U.S. five-megaton nuclear bomb test there.

Agnew Report to Nixon:

Greek Chiefs Toil Building Democracy

● **Greek publisher indicted over Agnew headline. Page 13.**

ATHENS (UPI) — U.S. Vice President Spiro Agnew flew home Saturday bearing a message to President Nixon that the Greek government is "working day and night" to build a democracy.

Premier George Papadopoulos gave Agnew the pledge to work for a democratic government when he saw the vice president off at the airport after Agnew's eight-day visit to Greece. He did not say when such a government would be achieved.

Greek and U.S. spokesmen denied that Agnew and Papadopoulos discussed Greece's internal political situation during talks last weekend.

"I leave with renewed respect for the efforts of the government of Greece in carrying out its country's role as a member of North Atlantic Treaty Organization," Agnew said.

Chou
... insurance

Opium China's Vietnam Battle Weapon

Send Us More GIs—Chou

LONDON (AP) — Premier Chou En-lai told President Gamal Abdel Nasser of Egypt in 1965 that Communist China planted opium in Vietnam, hoping to demoralize U.S. troops there with drugs, a close adviser to Nasser said in a Sunday newspaper.

Chou also told Nasser in a June 1965 conference at Alexandria, Egypt, that he wanted the United States to send more men to Vietnam as "an insurance policy" against a U.S. nuclear attack on Red China, Mohammed Hassanein Heikal wrote.

Heikal is editor of Cairo's semi-official Al Ahram newspaper and was a confidant of the late Egyptian president.

He reported the talk between Chou and Nasser in the late instalment of his biography of Nasser, which is being serialized by London's Sunday Telegraph.

In discussing the demoralization of American soldiers in Vietnam, Chou was quoted as telling Nasser:

"Some of them are trying opium, and we are helping them. We are planting the best kinds of opium, especially for the American soldiers in Vietnam."

Nasser was disquieted by this remark, according to the biography, but Chou went on:

"Do you remember how the West imposed opium on us? They fought us with opium. And we are going to fignt them with their own weapons."

Secret A-Test Report Sought by U.S. Judge

WASHINGTON (UPI) — A federal judge told the government Saturday that he wants to read secret documents being sought by conservationists who are trying to stop the underground nuclear test in the Aleutian islands.

U.S. district court Judge George Hart Jr. said he would sign a formal order Tuesday to require delivery of the documents to him.

Government lawyers, who contend the documents were intended to advise President Nixon on the effects of the Project Cannikin test, are expected to appeal Hart's order to the U.S. Court of Appeals.

Hart ruled during a hearing on a request by conservationists for a preliminary injunction to halt the explosion on Amchitka Island pending further study of its environmental effects.

Hart had rejected an earlier request for a restraining order by David Sive, a New York lawyer representing the Committee for Nuclear Responsibility and seven other groups, contending an environmental report on the nuclear test was inadequate.

Two Pass To Past

NASHVILLE, Tenn. (UPI) — A letter addressed to "Tennessee's Greatest Governor" was routed to the desk of Governor Winfield Dunn, who forwarded it to his predecessor, Buford Ellington.

Ellington returned the letter, still unopened, with a note saying he was sure it was intended for Dunn. When Dunn opened the letter, it began: "Dear Governor Browning . . ." Gordon Browning served in the post from 1949 until 1953.

Gorde Hunter

Getting Needle

I WISH to make it abundantly clear at the very outset, that the proprietor of this space has been a devout and practicing coward almost since birth insofar as needles are concerned. I have participated in most of the so-called rugged body contact sports without any great degree of trepidation, but the mere sight of any form of hypodermic needle is enough to send me into a state of babbling fright.

I make this confession simply to set the stage for the following narrative, simply to show that even the most fright-oriented have nothing to fear from the suddenly popular Chinese method of healing, acupuncture.

ACUPUNCTURE is the sciene of healing through the insertion of a needle, or needles into certain parts of the body to promote a balanced flow of universal energy within the body. The theory is that the needles stimulate the body.

I am not about to get into any deep arguments with anyone re the merits of acupuncture, because the subject is obviously far more complex than anything I could care to tackle. The simple fact acupuncture has been around and thriving for 5,000 years convinces me it has to be something more than the common garden variety voodoo.

The other night I had dinner with the Chinese doctor, Wu Shiu Wan, hereafter referred to as Dr. Wu. She was about to give a lecture in Craigdarroch College out at UVic, but I wanted to get some background, some simplified explanation first. Also, I wanted to check out a personal medical problem.

I WILL NOT bore you with details, other than to mention I have fallen heir to an ailment called Horner's Syndrome. In layman's terms, something, possibly a virus, has attacked the sympathetic nerve which causes a drooping of one eye, a contraction of one pupil and which produces a nagging headache.

Learned doctors here and in Winnipeg tell me the syndrome is likely to stay with me the rest of my days and that there is little or nothing medical science can do to rectify it at this time. They also assure me it is nothing likely to shorten my stay on this earth.

At this juncture I would point out that I have received a fair amount of relief through chiropractic treatment — in fact, the headache pain has been controlled to a rather remarkable degree.

HOWEVER, the amount of publicity given acupuncture during the past six months tweaked the snoop in me and I'm not about to pass up any bet that might help out the healing process.

Dr. Wu, after digesting my symptoms, explained that acupuncture has indeed had considerable success in clearing up such nerve-induced problems, but also pointed out that a series of acupuncture sessions would probably be needed. She doubted one session could turn the tide.

Anyway, Dr. Wu decided to puncture me with three needles — two in the neck and one in the hand. And here is the part that amazed me. She inserted these needles to a depth of close to two inches and yet I never felt so much as a slight pin prick either on insertion or upon removal. Also, there was absolutely no bleeding — I couldn't even see the hole where the needle came out.

THE MAIN feature, of course, was the absolute lack of pain whatsoever and Dr. Wu assured me the insertion of the needles in any of the 365 major points in the body would be just as painless. Incidentally, I have confirmed my findings with three others who have been acupunctured.

I am not about to make any rash claims for the success of one treatment, although one elderly lady has told me a back problem has been alleviated to a marked degree after but one treatment. This ailment, incidentally, has been of a lengthy nature with her.

I INTEND to follow up with a visit to an accredited doctor of acupuncture in Vancouver (there are none on the Island) and will detail my findings at a later date.

I hasten to add I have no intention of giving up on the chiropractic treatments, being convinced in my own mind they are of benefit. By the same token, I like to touch all bases and acupuncture is a base that simply cannot be ignored. Seven hundred million Chinese can't all be wrong.

'Firm Handshake'

From Page 1

wa, the two leaders signed a Soviet-Canadian general exchanges agreement covering cultural, scientific, educational, economic and other fields.

"I want our two countries to be joined in a firm handshake across the Pacific vastness," Kosygin told the dinner guests, who applauded loudly after each passage of his address was translated from Russian into English.

The Soviet-Canadian Shipping Co., with offices here, was a concrete example of business-like co-operation between the two countries. "May there be more and more such examples."

He described this port city as a window through which Canada looks at the Soviet Union, South America and the entire Pacific area.

Kosygin said mankind in coming decades will be faced with the task of establishing true harmony between himself and his environment.

A solution the the problems involved required the "closest possible unity" of the efforts of many countries. Without it, no country could count on marching in step with the times.

"Beyond all doubt, problems of such significance and scale must be solved in a way that will meet the interests of all people and not come into conflict with them anywhere."

The Soviet Union viewed international co-operation as a "paramount condition" for further human progress. This goal could not be promoted by "restrictive economic groupings of states," he added, in what sounded like a slam at the European common market.

Kosygin was given a standing ovation both at the start and at the end of his speech.

Laing, proposing a toast to the Soviet people and government, said the Soviet Union and Canada have a common concern: "That this world be assured of an enduring peace."

Earlier Saturday, on a leisurely four-hour cruise around Vancouver harbor and adjacent waters, Kosygin waved to Soviet seamen from the bridge of a British Columbia cruise ship.

Kosygin saw the Soviet seamen soon after he left a CNR dock aboard the 5,680-ton Prince George. They had gathered on the decks of two Russian cargo vessels tied up in the port.

As it approached the Russian freighters, the Prince George returned the waving from their decks with two blasts of her whistle and Kosygin took off his hat and waved it in the air. Someone handed him binoculars and he had a better look.

What's Next

Today — Victoria Symphony orchestra with Llords' International Puppets, Royal Theatre, 3 p.m. (Also Monday at 8:30 p.m.).

Monday — Studio Night (The Red Lamp, The Last Straw and The Darkened Room), Colwood Country Church Players, St. John's Hall, Colwood, 8 p.m.

Thursday — A Flea in Her Ear, (Theatre Guild), McPherson Playhouse, 8:15 p.m. (Also Friday and Saturday).

Saturday — Rumpelstiltskin, (Bastion Theatre) McPherson Playhouse, 2 p.m.

Hester Loses Her Punch

SAIGON (UPI) Typhoon Hester began dissipating over the central Laos panhandle today and American helicopters fanned out over 150 miles of South Vietnam's coastline battered by the storm Saturday to assess damage and casualties.

SUBURBAN
FORD SERVICE
FREE ESTIMATES
386-6131

The Crew of the
ROYAL YACHT BRITANNIA
never
SINKS
a lot of money at the
BARBARY BANJO
when they're in town
But still have a great Time . . . so will you.
DINNER And CABARET
WEEKEND SPECIALS
Every Tuesday through Friday
New York Steak Dinner 5.95
Complete per couple
New York Steak and Lobster Newburg Dinner 8.95
Complete per couple
"SPECIAL CHILDREN'S PRICES" with our regular menu.
ROARING 20's ENTERTAINMENT
"THE PASADENA 3 plus 1"
TUES. thru' THURS. Live Dinner Shows 8:00 to 10:00 p.m. Followed by Old Time Movies "Accompanied on the Mighty Wurlitzer"
FRI. AND SAT. SINGING and DANCING From 9:30 p.m. "Bring Your Gal" "Swing Like They Used To!"
EVERY SUNDAY IS FAMILY BUFFET NIGHT
Roast Beef and Yorkshire Pudding
ALL YOU CAN EAT
Adults 3.75 • Children 2.75 • Juniors 1.25
Live Dinner Show and Old Time Movies
Band and Movies from 6:30 to 8:00 p.m.
DOORS OPEN 5:30 P.M.
BELIEVE IT OR NOT
The time of your life is right here in YOUR City at the Barbary Banjo
31 BASTION SQ. (Downstairs) 388-6239

YOUR GOOD HEALTH

Plastic Surgery Woes

By G. C. THOSTESON, M.D.

Dear Dr. Thosteson: After 19 years of marriage, I never overcame a strong complex about being flat-chested. I had read and hear of plastic surgery and decided to have it.

Now, seven months later, I regret ever having it done, especially as I was never warned of the end results. I feel no more like a woman than I did before. Can you answer some questions which disturb me?

● — Will time soften my breast? Right now it feels hard and unnatural.

● — Is there anything I can do to help to change it?

● — What signs of trouble should I look for in the breast area, if any or ever?

● — Can I ever have this artifical breast removed without complications? — **Mrs. U. G.**

Without doubt, your operation involved the use of silicone, contained in a sac to keep its shape, and implanted under the muscle that is under the breast. (This is accepted procedure, not to be confused with injection of silicone into the breast tissue, which is **NOT** approved.)

Your letter will be of interest, I have no doubt, to women contemplating such an operation; I receive countless letters on this topic. I must say, however, that yours is the first letter I have received from anyone disappointed with the results. It would be interesting to hear what others have to say, pro and con, after the surgery.

Now to answer your questions to the best of my ability:

Texture of the breast depends on the amount of fat in the breast itself. The lean person should expect more firmness. Adding weight may help soften the texture because, if you can accumulate some fat in that area, the fat will be on top of the implanted sac. I do not know of any other way to reduce the firmness that distresses you.

I do not know of any trouble you should expect; therefore no signs to watch for.

I think the sac can be removed, if you so decide; but by all means discuss it first with the surgeon who implanted it.

The Weather

OCT. 24, 1971

Mostly sunny, a few early morning fog patches; winds light; Saturday's precipitation .05 inch; sunshine 6 hours, 12 minutes; recorded high and low at Victoria 52 and 36; today's forecast high and low 55 and 38. Today's sunrise 7:47 a.m., sunset 6:08 p.m.; moonrise 1:32 p.m., moonset 9:15 p.m. Monday outlook: cloudy, a few periods of rain.

East Coast of Vancouver Island — Sunny, a few cloudy periods, early morning fog patches; winds light; Saturday's precipitation .09 inch; recorded high and low at Nanaimo 54 and 35; forecast high and low 53 and 40. Monday outlook: cloudy, periods of rain.

West Coast of Vancouver Island — Cloudy, a few sunny periods, rain on the northern half by evening; winds light; forecast high and low at Tofino 50 and 42. Monday outlook: showers.

North Coast — Cloudy, rain beginning near noon. Winds becoming strong southeasterly. Monday outlook: cloudy, showers.

Extended outlook, Tuesday through Thursday — Slight chance of showers Tuesday, otherwise fair with morning fog. Highs in 50s, lows 35 to 45.

READINGS

St. John's	48	34	—
Halifax	62	42	—
Fredericton	62	47	—
Charlottetown	53	37	—
Montreal	59	50	—
Ottawa	59	48	—
Toronto	60	54	—
North Bay	58	42	—
Thunder Bay	53	28	—
Kenora	58	39	—
Winnipeg	62	36	—
Churchill	45	36	—
The Pas	59	40	—
Brandon	60	51	—
Regina	60	33	—
Saskatoon	64	34	—
Prince Albert	64	51	—
North Battleford	61	37	—
Swift Current	67	35	—
Medicine Hat	61	30	—
Lethbridge	57	38	—
Calgary	55	31	—
Edmonton	50	20	—
Cranbrook	44	35	.10
Castlegar	45	41	.18
Penticton	53	44	.14
Revelstoke	47	39	.45
Princeton	52	34	.03
Vancouver	52	41	Trace
Prince Rupert	46	32	.03
Comox	51	36	—
Prince George	48	24	—
Kamloops	57	37	—
Whitehorse	37	29	—
Fort St. John	48	34	—
Seattle	52	48	.04
Spokane	45	43	.06
Portland	57	47	.15
Chicago	59	55	—
New York	69	59	—
Miami	82	71	—
San Francisco	60	51	.01
Los Angeles	70	53	—
Phoenix	83	55	—
Las Vegas	82	46	—
Vernon	51	43	.09
Salmon Arm	48	41	—

take tides

TIDES AT VICTORIA HARBOUR

	Time H.M.	Ht. Ft.	Time H.M.	Ht. Ft.	Time H.M.	Ht. Ft.	Time H.M.	Ht. Ft.
24	14.10	9.1						
25	00.35	2.2	10.45	8.6	12.15	8.6	14.50	9.0
26	01.25	2.4	12.10	8.6	13.30	8.5	15.05	8.6
27	02.20	2.7	12.05	8.5	15.00	8.1	17.00	8.1
28	03.15	3.1	12.00	8.3	17.50	7.0	18.50	7.0
29	04.15	3.7	12.00	8.3	17.50	5.8	22.30	6.7
30	05.00	4.4	11.55	8.4	18.30	4.5		
31	00.15	6.8	06.00	5.3	12.30	8.7	19.10	3.1

TIDES AT FULFORD HARBOUR

	Time H.M.	Ht. Ft.	Time H.M.	Ht. Ft.	Time H.M.	Ht. Ft.	Time H.M.	Ht. Ft.
24	01.10	2.4	10.25	11.0	15.25	10.0	16.55	10.0
25	01.55	2.6	11.10	11.1	17.00	9.8	18.00	9.8
26	02.45	2.9	11.55	11.1				
27	03.40	3.3	12.35	11.1	18.50	8.6	20.20	8.6
28	04.50	3.9	12.55	11.0	19.25	7.6	23.05	8.2
29	05.50	4.6	13.35	11.0	19.55	6.4		
30	01.05	8.4	06.55	5.4	13.45	11.0	20.15	5.0
31	02.40	9.1	07.50	6.4	14.05	11.0	20.55	3.5

Who Says You Can't Get Personal Service Anymore?

Ours is the oldest established jewellery firm in B.C. Our founder, W. H. Grassie started in 1886 in a wooden-frame store, with a hitching post. But the most important thing he started was his policy of a friendly, personal service to customers.

This fruitful policy is still in effect today. Now we have three modern stores, including our fine new Victoria shop. Our buyers are constantly shopping world markets for jewellery treasures for customers. We buy only the finest quality, and we guarantee our merchandise.

Yes, our jewellery world changes. But one thing never changes at Grassie's. PERSONAL SERVICE. Our people still have time to smile and chat with customers—to take a genuine interest in their jewellery needs—and to attend to all orders promptly.

Please drop in at your leisure and view our superb selection of DIAMONDS, WATCHES and FINE JEWELLERY.

1209 Douglas — W.H. Grassie LTD. — 385-1911

A Name You Can Trust

Mon.-Tues. Specials at SAFEWAY
Canada Safeway Limited

Cut-up
Fowl
Gov't Inspected. Tray Pack—Frozen—The family will really enjoy steaming hot Chicken and Dumplings lb. 29c

French Maid
Bleach
For a bright, white wash— 64 fl. oz. plastic 39c

Mazola
Salad Oil
For Salad Dressing, Deep Frying, etc.— 32 fl. oz. bottle 99c

Husky
Dog Food
Give your Doggie a treat— 15-oz. tin 9c

Dalewood
Margarine
For baking, cooking or use as a spread— 1-lb. pkg. 19c

Milko
Skim Milk
Instant, Powdered—Economical and Nutritious— 5-lb. Poly Bag $1.99

Sea Trader
Tuna
White Flaked—Make a tuna Casserole— 6½-oz. tin 39c

Fresh Local
Cabbage
Turnips
Carrots
Your Choice 3 lbs. 27c

Prices Effective Oct. 25th and 26th
In Victoria and Sidney
WE RESERVE THE RIGHT TO LIMIT QUANTITIES
Copyright 1960 Canada Safeway Limited
SAFEWAY
CANADA SAFEWAY LIMITED

One of S... As Car F...

NORTH VANCOU... 27, of North Vancouve... night, raising the dea... vertible overturned ea... end of the Second Na...

The car apparen... installed inertial barri... crete land-divider. Th... stantly.

China V...

Followers of Rev. Ca... preacher, march throu... Avenue in Washington... Capitol. They proteste... ially President Nixon'... called for an end to s... Bible back in the clas... lingwood, N.J., is at c...

Mindsze... To Vien...

ROME (AP) — Josef Card... nal Mindszenty, whose ... years of refuge in the U.S... mission in Budapest ende... last month, flew to Vienn... Saturday night to take up re... idence.

Sources here said Cardin... Mindszenty, 79, would live ...

WI...

LEMAN'S 4-DOOR
STOCK No. 2...
REDUCED BY

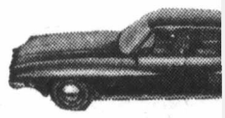
TEMPEST 4-DOOR
STOCK No. 2...
REDUCED BY

PARISIENNE BROUGHAM
STOCK No. 1...
REDUCED BY

LAURENTIAN 4-DOO...
STOCK No. 1...
REDUCED BY

BUICK LESABRE 4-DO...
STOCK No. 7...
REDUCED BY

★ Also b...
Empro...
AND OUR ...

..-Tues.
ials at
EWAY
Canada Safeway Limited

Cut-up
Fowl
aspected.
ack—Frozen—
nly will really
eaming hot
and
gs lb. 29c

French Maid
Bleach
nt,
h—
z. plastic 39c

Mazola
lad Oil
Dressing,
ng, etc.—
z. bottle 99c

Husky
g Food
Doggie a treat—
n 9c

Dalewood
argarine
g, cooking
spread—
g. 19c

Milko
im Milk
l and
Bag $1.99

Sea Trader
Tuna
ked—Make
serole—
tin 39c

Fresh Local
Cabbage
Turnips
Carrots
ce 3 lbs. 27c

Effective Oct. 25th and 26th
In Victoria and Sidney
E THE RIGHT TO LIMIT QUANTITIES
Canada Safeway Limited
SAFEWAY
CANADA SAFEWAY LIMITED

One of Six Survives As Car Hits Barrier

NORTH VANCOUVER (CP)—Carl Williams, 27, of North Vancouver, died in hospital Saturday night, raising the death toll to five after a convertible overturned earlier in the day at the north end of the Second Narrows bridge.

The car apparently glanced off a recently-installed inertial barrier and slammed into a concrete land-divider. Three men and a girl died instantly.

Racial Disorders Hit Memphis

Police Force Divided

MEMPHIS, Tenn. (UPI) — Mayor Henry Loeb, faced with growing dissention in the police department after four days of racial violence, appointed a temporary replacement for retiring police Chief Henry Lux Saturday night.

Meanwhile, weary police patrolled the city in 12-hour shifts, overseeing an uneasy peace. Capt. Mickey Jones said the trouble had apparently peaked.

Lux, criticized by black leaders for tactics used by his men in this week's disturbances, had been scheduled to step down Nov. 1. He announced his retirement earlier in the month after city officials were critical of his statement that Memphis had lost the fight against crime.

But Loeb decided to replace him now with Chief Inspector Jack Wallace. Lux said the department had been split into factions since he announced his retirement.

Lux, 48, issued a bitter statement before Loeb's action became known in which he said he and his men were frustrated.

"This had degenerated into "kick the police week,'" he said. The disorders caused thousands of dollars in damages, claimed the life of a three-year-old Negro boy who was accidentally struck and killed by a police car, and left five whites in hospital with burns following the firebombing of a lounge.

Firemen and police responded to more than 800 fire and vandalism calls during the trouble, most of them false alarms.

The turmoil — first major outbreak of racial violence in Memphis since civil rights leader Dr. Martin Luther King Jr. was assassinated here April 4, 1968 — trailed off sharply Friday night, when only two major firebombings were reported.

The trouble started Tuesday following the funeral of 17-year-old Elton Hayes, whom blacks charge was killed by police.

Hayes died of a crushed skull while in police custody Oct. 15, and the original police report indicated he was fatally injured in the wreck of a pickup truck in which he was being chased for a traffic violation.

Tennessee District Attorney-General Phil Canale said later, however, that an autopsy showed death resulted from two blows on the head. Twenty-three city policemen were removed from duty and put in vacation status with pay by Chief Lux pending outcome of Canale's investigation.

Ex-Commando Says:

British Agents Bombed Pub

DUBLIN (UPI) — A self-described deserter from a British army commando-style unit said Saturday its agents carried out the gelignite-bombing of a Belfast pub last month that killed two persons.

The alleged deserter, 31-year-old David Seaman, was produced at a news conference by Sinn Fein, political arm of the official wing of the outlawed Irish Republican Army.

"Our job was to discredit the IRA," Seaman said. "We always used gelignite so that the IRA would be blamed for it."

(In London, the British defence ministry said the allegation was a "complete fabrication and nothing of this nature had been carried out.")

Asked to name a specific incident, Seaman said, "the explosion at the Four Steps Inn (pub) was probably caused by the SAS (Special Air Services)."

"In fact it was done by them," he added.

The pub in the Protestant Shankill Road area was virtually demolished by a gelignite blast Sept. 29. Two persons were killed and 27 injured in the explosion.

Both the official and more extremist "provisional" wings of the IRA denied responsibility for the blast.

China Visit Protest

Followers of Rev. Carl McIntire, fundamentalist preacher, march through the rain on Pennsylvania Avenue in Washington Saturday to a rally at the Capitol. They protested U.S. foreign policy, especially President Nixon's plans to visit China, and called for an end to school busing and to put the Bible back in the classroom. McIntire, from Collingwood, N.J., is at centre with bullhorn.

First Quints Born To Israeli Woman

JERUSALEM (UPI) — The first quintuplets ever recorded in Israel were born Saturday to 23-year-old Hadassah Bermann who had been treated with fertility drugs, doctors at the Haddasah Hospital in Jerusalem announced.

The mother and the babies — two boys and three girls — were in good health, they said. Doctors said the babies weighed between 1 pound 7 ounces and 2 pounds 6 ounces.

Mrs. Bermann's husband, Moshe who owns a haberdashery in Jerusalem, said he was "very happy."

"It was no surprise, though, because we had been told to expect four babies," he said. "They all look very cute."

A hospital doctor, Alexander Russell, said two of the babies were very small but thus far there had been no sign of respiratory distress, a danger in such births.

Mrs. Bermann gave birth in her seventh month, according to the doctors.

A hospital spokesman said Saturday night all five babies were in incubators but still were holding their own.

El Alamein Remembers

War's Tide Turned in '42

CAIRO (AP) — "The battle which is now about to begin will be the turning point of the war . . . ," the army was told.

At 2140 hours, more than 1,000 artillery pieces shattered the moonlit stillness of the Western Desert, and the battle began.

Today, diplomats and citizens of two score countries will journey to the Western Desert to lay wreaths at the three cemeteries of El Alamein, where, on the night of Oct. 23, 1942, General Bernard (now Field Marshal Viscount) Montgomery of Britain engaged the forces of General Erwin Rommel — Germany's "Desert Fox."

Rommel had never been defeated. Each side had tens of thousands of troops and hundreds of the latest tanks.

For the next 11 days and nights the Germans and Italians fought the British 8th army, which included units from Britain, France, Greece, Australia, New Zealand and South Africa.

About 40,000 men lost their lives. Another 30,000 were taken prisoner, and Rommel, beaten for the first time, was turned away from Alexandria and the Suez Canal.

"It was a turning point of the war, as important to the desert war as Stalingrad was to the Russian front," says Col. John F. Davies a participant in today's events and Canada's military attache in Cairo today.

Mindszenty Flies To Vienna Haven

ROME (AP) — Josef Cardinal Mindszenty, whose 15 years of refuge in the U.S. mission in Budapest ended last month, flew to Vienna Saturday night to take up residence.

Sources here said Cardinal Mindszenty, 79, would live at a Hungarian seminary in Vienna in order to be nearer his homeland.

The cardinal arrived in Rome Sept. 28. The next day, Hungary granted him amnesty from a life prison term as an apparent concession for his leaving Hungary.

TRADE-A-TAPE
at
CORONA STEREO
TAPE CENTRES
2340 Douglas 388-5311

SPECIAL SERVICES
ESQUIMALT CHURCH OF THE NAZARENE
886 Craigflower Rd.
OCTOBER 27 to 31
Eves.: 7:30 p.m.
SUNDAY, 11 a.m. - 7 p.m.
REV. DICK FERGUSON
Langley, B.C.
★ A Friendly Welcome Awaits You ★

Sands
Your Community
Funeral Chapels
Dedicated to Service
Victoria
388-5155 388-5156
383-7511
Sidney
656-2932
Colwood
478-3821
Nanaimo
753-2032

B. S. H. TYE
Radioear Counsellor
for Vancouver Island
NEW POWER
Behind-the-Ear
RADIOEAR
The Radioear Model 1020 is a new, very powerful hearing aid with a very fine response, partly due to its New Ceramic F E T Microphone which covers an exceptionally wide range of tones.
TRIAL
BEFORE PURCHASE
THE TYEs
VICTORIA HEARING-AID CO.
209 Yarrow Building
645 Fort Street
Phone 383-5125

WE DIDN'T PLAN IT THIS WAY!!
THESE ARE A FEW EXAMPLES OF THE MANY CARS AND TRUCKS AVAILABLE DURING THIS SALE AT TERRIFIC PRICE REDUCTIONS!

LEMAN'S 4-DOOR SEDAN
STOCK No. 2078
REDUCED BY $622

LEMAN'S SPORT 4-DOOR HARDTOP
STOCK No. 2001
REDUCED BY $883

FIREBIRD SPORT COUPE
STOCK No. 4011
REDUCED BY $707

BUICK LESABRE 4-DOOR HARDTOP
STOCK No. 7001
REDUCED BY $1032

OPEL GT
STOCK No. 6001
REDUCED BY $484

TEMPEST 4-DOOR SEDAN
STOCK No. 2065
REDUCED BY $507

Empress Pontiac Buick Ltd.
TELEPHONE: 382-7121
PONTIAC - VENTURA II
LE MANS - FIREBIRD
BUICK - SKYLARK
FIRENZA - OPEL GT
G.M.C. TRUCKS
2867 DOUGLAS ST. AT TOPAZ
VICTORIA, B.C.

OCTOBER 24, 1971.

TO ALL PROSPECTIVE CAR AND TRUCK BUYERS:

IN JUNE OF THIS YEAR WE PLACED OUR ORDER WITH GENERAL MOTORS COVERING WHAT WE THOUGHT WOULD BE OUR REQUIREMENTS FOR THE BALANCE OF THE 1971 MODEL YEAR. AT THAT TIME WE FELT THAT THE 1972 MODELS WOULD BE SUBJECT TO SIZEABLE PRICE INCREASES THUS GIVING THE 1971 MODELS SUBSTANTIAL PRICE ADVANTAGES. WE THEN ORDERED OUR REQUIREMENTS ACCORDINGLY. LAST AUGUST THE U. S. GOVERNMENT ANNOUNCED SOME RATHER STRINGENT ECONOMIC MEASURES INCLUDING A PRICE FREEZE ON 1972 CARS AND TRUCKS. BECAUSE THESE MEASURES AFFECTED CANADIAN PRICES WE LOST OUR FORECASTED PRICE ADVANTAGE AND NOW FIND OURSELVES OVERSTOCKED.

WE ARE NOW IN THE POSITION WHERE-IN OUR REMAINING 1971 STOCK MUST BE LIQUIDATED IN THE SHORTEST POSSIBLE TIME. IN ORDER TO ACCOMPLISH THIS WE HAVE REPRICED ALL OUR 1971 CARS AND TRUCKS AND OUR ENTIRE FLEET OF 1971 DEMONSTRATORS AND ARE OFFERING OUTSTANDING SAVINGS ON THESE VEHICLES.

WE WOULD LIKE TO ASSURE ANY PURCHASER OF ONE OF THESE EXCEPTIONALLY LOW PRICED UNITS THAT THE PRICING WILL HAVE NO EFFECT ON OUR CONTINUING POLICY TO OFFER OUR CUSTOMERS THE BEST IN AUTOMOTIVE PRODUCTS, QUALITY SALESMANSHIP AND AFTER SALES SERVICE.

YOURS TRULY,
EMPRESS PONTIAC BUICK LTD.
J. S. WALDIE,
PRESIDENT.

"FOR SERVICE THAT COUNTS"

TEMPEST 2-DOOR HARDTOP
STOCK No. 2008
REDUCED BY $614

GTO 2-DOOR HARDTOP
STOCK No. 2056
REDUCED BY $771

PARISIENNE BROUGHAM 2-DOOR H.T.
STOCK No. 1035
REDUCED BY $928

FIRENZA SL 4-DOOR SEDAN
STOCK No. 5002
REDUCED BY $261

VENTURA II 2-DOOR SEDAN
STOCK No. 3055
REDUCED BY $412

LAURENTIAN 4-DOOR SEDAN
STOCK No. 1039
REDUCED BY $816

BUICK CENTURION 4-DOOR HARDTOP
STOCK No. 7007
REDUCED BY $1231

PARISIENNE BROUGHAM 4-DOOR H.T.
STOCK No. 1003
REDUCED BY $932

BUICK LESABRE 4-DOOR SEDAN
STOCK No. 7003
REDUCED BY $1002

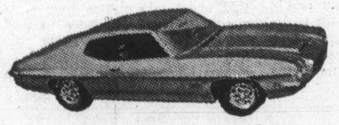
LEMANS SPORT 2-DOOR HARDTOP
STOCK No. 2083
REDUCED BY $668

GMAC
★ Low Interest
★ On the Spot Financing
★ Up to 48 Months to Pay
General Motors Acceptance Corporation

★ Also brand new 1971 GMC Trucks at our new Truck and Recreational Vehicle Location ★ AT REDUCED PRICES OF UP TO $768 (Stock No. 9035).

Empress PONTIAC—BUICK—GMC
2867 DOUGLAS ST. AT TOPAZ
382-7121
AND OUR NEW TRUCK AND RECREATIONAL VEHICLE LOCATION — 2524 DOUGLAS BETWEEN BAY AND HILLSIDE (ACROSS FROM VICTORIA PRESS BUILDING)

The Daily Colonist.

"An Independent Newspaper . . . The Organ of No Clique or Party"

1858 — Published every morning except Monday by The Colonist Publishers Limited at 2631 Douglas Street, Victoria, B.C. Second class mail registration number 0516. All undelivered copies or any notices respecting changes of address are to be sent to the above address. Member Audit Bureau of Circulation. — 1971

RICHARD BOWER — Publisher and Editor-in-Chief

Unwelcome Reaction

EGYPT'S PRESIDENT ANWAR SADAT has said repeatedly that 1971 is "the decisive year" for settlement of the Middle East's painful problems either by diplomatic means or by war. A fortnight ago he was in Moscow where he was given a promise of more arms aid "aimed at the further strengthening of the military might of Egypt," in the words of a joint Russo-Egyptian communique.

The wording rather seriously compromises the Russian contention that military aid to Egypt is purely defensive, a fantasy few outside the Soviet circle could ever accept.

The disclosure of more weight of weapons for the Egyptian arsenal would seem to be ill-advised and ill-timed. It would have been thought that President Sadat, having made his bargain, would have gone happily home to continue quiet preparations for the war he pretends to believe is inevitable. Instead of that, he boasted of new "military might" provided by the Russians.

It must be assumed that his intention is to so impress the Israeli government that it will reconsider its decision not to withdraw from occupied areas without security guarantees by way of response.

Such a theory gains weight when the statement of Vice-President Hussein Shafel is taken into account. In Teheran on Wednesday the Egyptian repeated his leader's warning that the nation is preparing for this year's "battle of destiny" against the Israelis. He claimed a mobilization of 800,000 men to do the job. (Two days earlier President Hafez Assad of Syria announced his army of 250,000 was poised for war with Israel).

The Arab leaders should surely be aware by now that threats and posturing, even when heavily backed by Russian arms, won't succeed in persuading the Israelis to give up the advantage the occupation provides. Without that buffer land, Israel would be singularly vulnerable within her very limited legitimate national space.

Perhaps the Egyptian belligerency is at least partly bluff and propaganda. Perhaps these dire warnings of an inescapable war of decision are intended to stir the United States and Russia to further diplomatic pressures upon Israel to induce at least the beginnings of a withdrawal — which probably would be all that Egypt needs to check the jingoistic tide.

Unhappily, the first reaction to the new arms deal between Cairo and Moscow was an urgent request from Israel for more Phantom fighter-bombers from the United States. And the United States has given sympathetic response: "We will give careful and prompt review to this (the request for more Phantoms) in the light of President Nixon's commitment to maintain the arms balance in the area," said Secretary of State William Rogers.

In other words, if Washington is convinced that the latest Russian aid has upset the balance in favor of the Arabs, shipment of the highly effective Phantoms, which ceased with delivery of 50 of them last December, will undoubtedly be resumed.

This is not a reaction that will be welcomed in Cairo.

Near Quick's Pond, Saanich — *Never to Roam Again* — Photograph by Jack Ralph

Breakthrough Still to Come

A FAIR AMOUNT of encouraging talk has been heard of late on reducing the menace of car exhaust pollution. But unfortunately a good deal of it, most of it in fact, can be described as whistling in the wind — or fumes.

The Environmental Protection Agency in the United States, which is calling the shots on what poisons and the amounts that cars of the future will be allowed to release into the atmosphere, has been most optimistic.

While it has just given in to the automotive manufacturing industry by delaying for a year (to 1975) revised standards of exhaust emissions, it nevertheless speaks with considerable enthusiasm of the development of a low-pollution engine by the Ford Motor Company. The head of EPA announced from Washington recently that the engine had been found capable of meeting rigid standards, and the development "means that the truly clean car is not as far away as many people thought."

But Ford isn't taking such a deep breath. To the government, which is the EPA, the ability of a single engine to meet the standards is proof that pollution-free cars are feasible. To the car makers that engine must be reproducible millions of times over at a cost acceptable to the consumer. And it isn't, not at this point anyway.

The engine is a variation, apparently, on the conventional internal combustion power plant which features direct fuel injection to combustion chambers of a new design. There is more thorough burning of the fuel which makes the engine more efficient, less of a polluter.

But the intricate valving system required does not lend itself to mass production. In fact, for the prototype all of the fuel injection parts had to be handcrafted, and even then there was a high rejection rate. And the prototype tends to break down and requires maintenance after, on the average, 5,000 miles of operation.

The environmentalists are not being too practical, either, in the conversion of U.S. General Services Administration vehicles to natural gas operation. Several are on the road now, and the plan is to have all of the agency's 49,500 cars and trucks fired with natural gas within the next five years.

The government people say the converts are 95 per cent emission-free. "You can get your face right next to the exhaust and not see or smell anything." Fine, great, only it costs close to $1,000 to change the fuel system on each engine.

The one good thing about all of the talk, though, is that it points to greater recognition of the massive problem of car pollution which, undoubtedly, the car makers will find a way to beat.

Capital Comment

Winter Election Still Possible

By LUBOR J. ZINK from Ottawa

AFTER more than a month of intensive considerations of the alternatives of a late fall election and a major attempt to stimulate the economy into a better performance next year, the Trudeaucrats finally decided to take the latter course. Or so it seems at the moment.

It was not an easy decision to make because by shelving the early election plan again (the project was first worked out early this year and then pigeonholed in the spring)) the government has taken a tremendous political risk.

For unless unemployment declines and cost-price pressures moderate in 1972, the Trudeau regime will be facing a more disenchanted electorate and probably a stronger political opposition next fall than now.

★ ★ ★

This risk is unpredictable and virtually uncontrollable from Ottawa because the performance of the economy depends more on external factors, particularly on American trade, industrial and monetary policies, than on the big pump-priming the government now is belatedly undertaking.

The uncertainty inherent in this situation is so great that no smart politician would deliberately choose running into it if he had a less risky alternative. Since Mr. Trudeau had the political alternative of a snap election with only a moderate probability of far from catastrophic losses, he may not be as smart as his admirers thought he was.

When Finance Minister Benson announced the injection of an additional $1 billion into the economy, the seismograph of election speculations on Parliament Hill registered a sharp tremor. The impression that the package, which included tax cuts, represented the sweetening prelude to a winter election was heightened by the announcement of an otherwise superfluous Trudeau press conference for Oct. 15.

★ ★ ★

The sequence, it seemed, on what amounted to the third budget night this year, would be dissolution of Parliament on the morning of Oct. 15, and the launching of a mid-December election at the PM's nationally-televised press conference. This was accompanied by conjectures that the new budgetary measures would be enacted by order-in-council.

From the purely political point of view, all this seemed to make sense. For while unemployment is sure to rise again in November and December, the government could have held the electorate spellbound with prospects of improvements right after the election as a result of the tax cuts and other incentives which, understandably, could not be expected to produce immediate results.

Conscious of their disadvantages in such an election campaign (which also would have been a contest in "patriotic" anti-Americanism), the Opposition parties had an anxious night. Though professing to be ready for an election at any time, they could not hope to penetrate a screen of $1 billion worth of electioneering carrots.

For reasons no one here really understands, Mr. Trudeau turned his back on the path of political expedience.

It's to his credit that he has done so, but considering the way he handled Lester Pearson's succession and the 1968 election he called without any compelling reason soon afterwards, it's a bit puzzling. For unless he repairs in a hurry the damage he has done to Canada's relations with the United States over the past three and a half years, he stands to lose by scheduling the next federal election for 1972, or perhaps for the spring of 1973.

The reason for this prediction is that a billion dollars, or even considerably more, cannot offset the economic consequences of the rough treatment we now are getting from the United States. For no matter what the government does to create new jobs, it needs a market for the goods Canada produces and cannot consume at home.

And the only major outlet we have for our high priced products is the American market.

Stimulation of production is therefore next to useless unless there is unimpeded access to the U.S. market. In other words, unless the Trudeau government manages to restore the pre-August 15 conditions in Canadian-American trade, stimulation of production in Canada cannot do much good, because our manufacturers will have no paying customers for a big portion of their output.

Restoration of the pre-August 15 trade conditions required not only removal of the American import surcharge, but also a slowdown of the cost-price escalator to at least the rate President Nixon's wage-price control program is aiming at.

Since the pumping of an additional billion dollars into our economy is bound to increase cost-price pressures in Canada, the government is running the additional risk of wasting the money it must borrow to finance its new budgetary measures — unless it imposes a temporary wage-price freeze as the initial step in a general overhaul of the wage-price mechanism.

★ ★ ★

Having told his press conference Oct. 15 that no such program is in the offing for the time being, Mr. Trudeau stands a good chance of compounding his mismanagement of the economy with what still looks like an essentially political pre-election move. Despite his assurances to the contrary, I wouldn't therefore rule out a winter march to the polls. I just can't believe that the prime minister is both an economic and political ignoramus or masochist.

Telegram News Service

Time of Reckoning Foreseen

Fear Hushes Thieu's Opponents

By MARK FRANKLAND from Saigon

THE South Vietnamese opposition is rapidly losing momentum now that it is clear that there is no way of stopping President Thieu's inauguration for a second term at the end of the month.

It is largely the old Vietnamese story of the inability of groups and individuals to work together. The members of the grandly-named Committee Struggling Against Dictatorship, sponsored by Vice-President Ky, have slipped away, leaving their chairman like the lone fiddler at the end of Haydn's Farewell Symphony.

General Minh has returned to his favorite pose of dignified silence. His supporters say his job is to be guardian of the nation's conscience and not — as the Americans would have dearly liked — leader of the opposition.

★ ★ ★

The opposition students, whose specialty is burning American vehicles, have gone over to what they call "an economy of force" strategy. Several hundred students and high school pupils were rounded up by the police in the skirmishes before election day and they cannot go on taking losses like that.

The militant Buddhist monks, wary of getting drawn into violence before the election, are more than ever in a mood to bide their time. Their claim to represent the true Vietnam gives them little reason to cooperate with any other opposition group.

But the opposition's inability to work together is only one reason for the present atmosphere of political deflation. The major opposition groups may dislike President Thieu and the way he got himself re-elected, but they are afraid of the Communists.

★ ★ ★

The Buddhists are convinced that they will be the first and chief sufferers if the National Liberation Front comes to power. They believe they have proof of this in the Communists' seizure or killing of many Buddhists in central Vietnam during the 1968 Tet offensive.

"I should really light a candle to Nguyen Cao Ky for arresting me when he was prime minister during the 1966 struggle movement," remarked an eminent Buddhist layman the other day. "If I hadn't been in prison the Communists would certainly have killed me at Tet."

The Buddhists also feel that the hour of reckoning with the Communists may come soon. "The American withdrawal, the Nixon visit to Peking and the possibility of new Communist attacks all mean we do not have much time," said a Buddhist senator. "This is the main difference between now and 1963, when we were actively trying to overthrow the Diem government."

If the Buddhists and most of the other opposition groups were given a choice now between Thieu or the Communists, they would have to choose Thieu. One of the best hidden truths about South Vietnam is that when the chips are down it has only one real opposition —and it is out in the maquis wearing the badge of the National Liberation Front.

A reasonable man from Mars looking at South Vietnam today would say that if all this is true surely there are grounds for a better relation between Thieu and his critics.

There are some Vietnamese and more Americans who would like to think so. The American embassy very much wants Thieu to go in for "reconciliation." But no one's hopes are very high. The palace is indeed considering an amnesty for political as well as criminal prisoners. There will also be a new cabinet. The one thing that would go beyond political cosmetics is an attempt by Thieu to improve his relations with the Buddhists.

★ ★ ★

Informed outsiders estimate that about two million men, women and children listen to the monks. The Buddhists themselves claim over five million followers. But even if the lower figure is correct, they represent the single most important group in the country apart from the army.

They have an added importance because of their dominant position in central Vietnam, where the North Vietnamese concentrate their main military threat. A government that drives the Buddhists into a corner risks losing central Vietnam.

Thieu has avoided this but he has harassed them. The militants have for more than a year been trying to build up their organization in the South, where both monks and faithful have traditionally had nothing to do with any national Buddhist church.

★ ★ ★

If he were a more magnanimous and more imaginative man, Thieu might be prepared to surrender some of his power in return for the Buddhists' cooperation. But that would be to act completely against South Vietnamese tradition.

The signs are that he will try instead to keep them in a state of ineffective opposition and to subvert or buy the most vulnerable among their leaders whenever he can. That is normal Saigon politics. It also happens to be one reason why the Communists, although they are the real enemy for the Buddhists and Thieu, have a chance of political victory in Vietnam.

OFNS—Copyright

I Beg to Differ

Incurable Procrastination

By FRANK LOWE

THERE are people who claim they cure people of stuttering.

There are people who claim they can cure people of drinking.

There are even people who claim they can cure people of smoking.

But where, oh where, are the people who claim they can cure people of procrastinating?

This is a plaint from the heart of a born procrastinator. At night, for instance, I hate to go to bed. If I am reading I will tell myself I have to read at least one more chapter before turning in.

Which is pretty silly when one considers the fact that this will happen even on those nights when, because everything else has been read at least four times, I am eagerly perusing the latest issue of the telephone directory.

★ ★ ★

I have read that many people do not wish to go to bed because they are so in love with life they are afraid that by sleeping they will miss something.

If this is true, why is it about 7 a.m. that great "love of life" has been transformed into one great yawn?

In other words, just as I don't want to go to bed, I similarly don't want to get out of bed when I should.

This is not to be explained by some psychologist's mumbo-jumbo, or so I believe. It is explained by one word: procrastination.

I hate to do anything at the time I am supposed to do it.

Not just unpleasant things. I like nice clothes, to take one example. But most of the time I look like a collection of cast-offs en route to the nearest Salvation Army depot.

Why?

Because while each day I tell myself I am going into my favorite store to order some new and badly-needed clothes, I find some reason why I can't do it right then.

I have even got to the very door of the clothing emporium — only to remember at the last moment that I should have sent that cable to Timbuktu, and have rushed back to my office.

★ ★ ★

The last time I got a suit, or so I seem to recall, was when I bumped into my kindly tailor on the street. He invited me in for a drink — and before I knew it a burly assistant was holding me in a half-Nelson and the tailor was measuring and muttering: "Another two inches around the waist already?"

Then there is the matter of vacations.

I love vacations. I talk about my next vacation for so long, I actually come to believe I have already taken it.

Just today, for instance, I realized that a vacation I have been looking forward to since last March — a whole week off — was only two weeks away.

And immediately I found myself beginning to think up reasons why I wouldn't be able to go. Naturally, I didn't have the right clothes. Then, should I leave the office at this time? I even wondered whether my wife would approve of my going away all by myself. Which is the height of nonsense because this week was planned as it was because at that time she would be away, too.

In other words, I was suffering a full onslaught of an attack of procrastination.

★ ★ ★

I know that all you people out there think this is nonsense. What I am demonstrating is an inability to make up my mind, a lack of follow-through.

This is not so, really. Hurl a problem at me unexpectedly and I will come up with an instant decision. A wrong decision, probably, but a decision none the less.

It is only when I have long-range problems — should I go to bed, should I get up, vital stuff like that — do I come all unstuck.

So you can call it what you like. As far as I am concerned I am a chronic procrastinator.

And I wish somebody would come up with a cure for this disease.

Now If Only . . .

From The Edmonton Journal

It appears that Saskatchewan had plenty of water all the time. The only trouble was that it was underground, rather than on the dry and dusty surface. Scientists have discovered a huge underground lake, 300 miles long, 70 miles wide and 800 feet deep, under the surface of Saskatchewan north of Saskatoon. Now if the Blakeney government can only flip the whole province over like a big pancake . . .

PERKINS

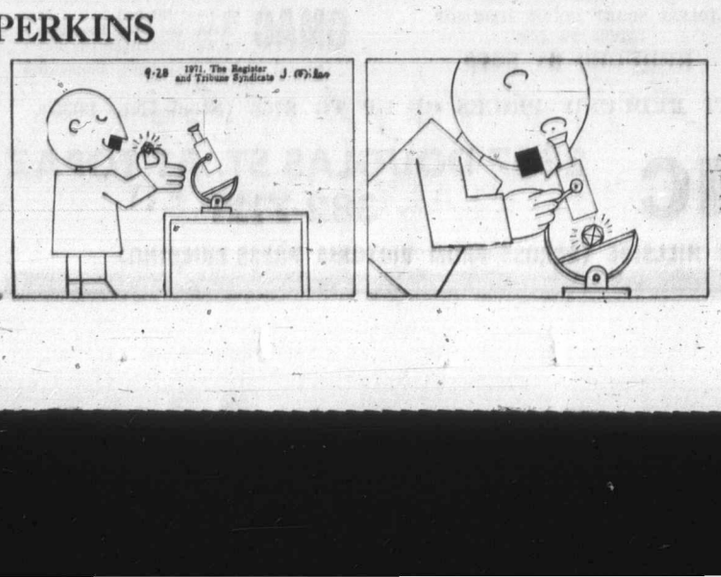

by John Miles

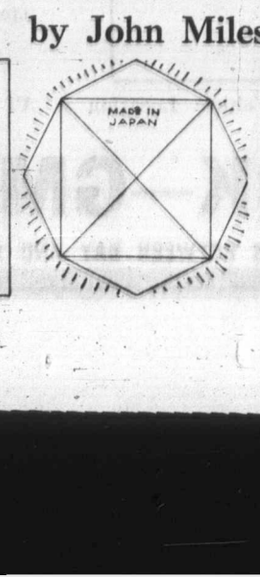

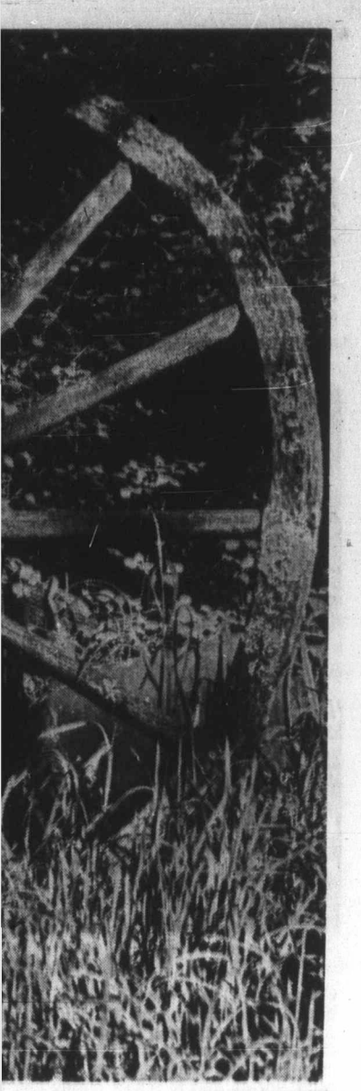

Photograph by Jack Ralph

...ill Possible

...a ... of the rough ...now are getting ...ted States. For ...hat the govern... ...create new jobs, ...market for the ... produces and ...e at home. ...ly major outlet ...our high priced ... the American ...of production is ...t to useless ... is unimpeded ...U.S. market. In ...unless the Tru... ...ent manages to ...-August 15 con... ...adian-American ...tion of produc... ...da cannot do ...cause our man... ...l have no pay... ... for a big por... ...tput. ... of the pre... ...le conditions re... ...removal of the ...port surcharge, ...owdown of the ...lator to at least the rate President Nixon's wage-price control program is aiming at.

Since the pumping of an additional billion dollars into our economy is bound to increase cost-price pressures in Canada, the government is running the additional risk of wasting the money it must borrow to finance its new budgetary measures — unless it imposes a temporary wage-price freeze as the initial step in a general overhaul of the wage-price mechanism.

* * *

Having told his press conference Oct. 15 that no such program is in the offing for the time being, Mr. Trudeau stands a good chance of compounding his mismanagement of the economy with what still looks like an essentially political pre-election move. Despite his assurances to the contrary, I wouldn't therefore rule out a winter march to the polls. I just can't believe that the prime minister is both an economic and political ignoramus or masochist.

Telegram News Service

...ocrastination

...NK LOWE

... most of the ...e a collection of ... route to the ...alvation Army

...ile each day I ... am going into ... store to order ...d badly-needed ...d some reason ...it right then. ...n got to the ...he clothing em... ...y to remember ...moment that I ...nt that cable to ...d have rushed ...ice.

* * *

...e I got a suit, or ...ecall, was when ... my kindly tai... ...eet. He invited ...rink — and be... ...t a burly assis... ...ng me in a half... ...the tailor was ...nd muttering: ... inches around ...dy?"

Then there is the matter of vacations.

I love vacations. I talk about my next vacation for so long. I actually come to believe I have already taken it.

Just today, for instance, I realized that a vacation I have been looking forward to since last March — a whole week off — was only two weeks away.

And immediately I found myself beginning to think up reasons why I wouldn't be able to go. Naturally, I didn't have the right clothes. Then, should I leave the office at this time? I even wondered whether my wife would approve of my going away all by myself. Which is the height of nonsense because this week was planned as it was because at that time she would be away, too.

In other words, I was suffering a full onslaught of an attack of procrastination.

* * *

I know that all you people out there think this is nonsense. What I am demonstrating is an inability to make up my mind, a lack of follow-through.

This is not so, really. Hurl a problem at me unexpectedly and I will come up with an instant decision. A wrong decision, probably, but a decision none the less.

It is only when I have long-range problems — should I go to bed, should I get up, vital stuff like that — do I come all unstuck.

So you can call it what you like. As far as I am concerned I am a chronic procrastinator.

And I wish somebody would come up with a cure for this disease.

...Only . . .

...monton Journal

...that Saskatche... ...ty of water all ...e only trouble ...s underground, ...n the dry and ... Scientists have ...a huge un... ...ke, 300 miles ...wide and 800 ...der the surface ...an north of Sas... ...f the Blakeney ...n only flip the ...over like a big

Hope for Greater Victoria Union Recedes as Need Increases

Amalgamation: Parochialism Defeats Common Sense

The need for amalgamation of Greater Victoria's four core municipalities has never been as painfully obvious as it is right now.

By the same token, the possibility of amalgamation is probably more remote than ever before.

The result can only be increased problems for Greater Victoria's urban and suburban areas.

The factors that prevented amalgamation in the past still prevail and will, presumably, do so for a long time to come.

* * *

Parochialism, indifference, short-sightedness and general lack of understanding of the problems ahead are the main obstacles. Blame for maintaining the status quo must go to politicians and the public alike.

The two municipalities for which amalgamation is most desirable are Victoria and Saanich. Twice in the past, voters have decided against amalgamation, but with each passing year, reasons for it become more convincing.

Victoria is in an unfavorable position in so far as it must deal with all the problems normally associated with a city core. The crime rate is higher in Victoria than in the other municipalities, traffic problems are increasing, there are pollution problems caused by industry.

* * *

But Victoria has no hinterland to share in the cost of solving these problems. What would normally be Victoria's outlying areas, meanwhile, are attempting to deal with their own problems.

Saanich, a curious mixture of urban and rural components, is just now getting its first taste of the enormous costs inherent in growth. Installation of adequate sewage facilities is placing a heavy burden on Saanich taxpayers and this burden will increase sharply in the years to come.

Haddock

Curtis

In most other cities consisting of inner cores and suburban peripheries these costs are equally shared by all.

Oak Bay and Esquimalt will probably not face any insurmountable problems in the future. Both municipalities are adequately serviced. They are mainly residential areas, with little or no industry.

What difficulties arise from Esquimalt's military base installations are usually overcome with heavy financial assistance from the federal government's defence department.

Small wonder that Esquimalt and Oak Bay have never been very enthusiastic supporters of amalgamation.

* * *

While opposition to amalgamation by Victoria and Saanich seems foolish, Esquimalt's and Oak Bay's attitude is somewhat unfair.

Many residents of the outlying areas claim a right to oppose plans for highrise buildings at the city's Inner Harbor waterfront. I think they have that right. Regardless of whether a person lives in Oak Bay or in Victoria, he has a stake in the city's future.

But how much more effective would their rights be if they were residents of a single amalgamated city?

* * *

Until about two years ago, politicians were able to hide the necessity for amalgamation behind a front of co-operation and friendly relations between the municipalities.

Hubert Beyer

That changed when Mayor Courtney Haddock took office. Immediately, he set about destroying what co-operation did exist between the four core municipalities by constantly displaying a parochial attitude towards his fellow mayors, Saanich Mayor Hugh Curtis in particular.

* * *

Curtis, on the other hand, hasn't really helped the cause of amalgamation although a politician of his calibre should be aware of the problems that will face his own municipality, as well as the others, in the years to come.

Probably the most polished and most convincing of Greater Victoria's municipal representatives, Curtis could have done a lot to bring about amalgamation, but he, too, for whatever reasons, seems to have placed parochialism before the good of the entire Greater Victoria area.

The fact that Curtis is a strong defender of the regional concept doesn't really change the situation, because the region, excellent as it may be, is in no position right now to solve the problems of the various municipalities.

A similar situation existed in Winnipeg for years. Fourteen warring municipalities with 14 police chiefs, 14 mayors, more than 100 aldermen and not one common goal, were stumbling toward an uncertain future with no hope for amalgamation in sight.

* * *

The picture changed overnight when the Manitoba government ordered amalgamation. Elections were held recently and the new central city council will hold its first session Dec. 1.

It seems that amalgamation in Greater Victoria, too, can only be accomplished by an act of the provincial government.

So, voters in Greater Victoria will go to the polls on Dec. 11 to elect four mayors and a score of aldermen, thus prolonging parochialism for at least another two years.

PLIMLEY

ROVER AUSTIN MG
JAGUAR TRIUMPH

383-1106 PARTS 383-1106

Utah Conundrum Touches Raw Nerve

Angry Williston Fails To Satisfy His Critics

Williston

There is a strange restlessness among B.C. cabinet ministers these days. Since no one outside the charmed circle knows the reason, one is forced to guess. Are they overworked; or are they simply frustrated by the constant effort of appearing to solve problems which continue to baffle a government grown old and tired in office?

For example, take the reaction of Resources Minister Ray Williston to reporters' questions about the report of the cabinet's environment and land use committee on the Utah mine near Port Hardy.

* * *

Williston, energetic, conscientious and normally only too pleased to answers questions, flared into sudden anger Thursday when it was suggested the committee's flying visit to the mine and the subsequent report declaring Utah was in the minister's words "going the second mile," amounted to nothing but window dressing.

The term window dressing was never actually used, but the general tenor of the questions was, why had the committee gone to Utah when it was powerless to change the controls already imposed on the operation by the Pollution Control Board?

Williston sprang immediately to his own (he is the chairman of the committee) and the government's defence. It was as if mild-mannered Clark Kent had nipped into a phone booth and come out in the green tights and flowing yellow cape of Super Minister.

* * *

It's far too easy, Williston stormed, for ministers to sit back behind their comfortable desks and receive reports from subordinates in the field.

He argued that if this happened the civil servants, not the politicians, would be making policy.

That claim has certain elements of truth in it, but nevertheless cannot be accepted without reservations.

Much more important, the critics argue, is the special cachet conferred on the Utah operation by the Williston committee report which in both the written version and subsequent statements by the minister himself could scarcely contain its enthusiasm for the job Utah is doing.

It may be quite true that Utah is doing everything it was asked to by the PCB when it was granted a permit last January to discharge up to 9.3 million gallons of mill waste daily into Rupert Inlet.

But shouldn't the government's much-touted environment and land use committee have remained aloof, particularly in this case, for fear of being cast in the role of apologist for industry?

ELUC, as Williston's group insists upon calling itself, was set up last spring to lift from the shoulders of bureaucrats the purely political decision on whether or not major industrial projects like Utah should go ahead or be stopped to protect the environment.

* * *

In the case of Utah, however, as at least one cabinet minister has admitted publicly, so much money had already been spent by developers and by crown agencies such as B.C. Hydro to provide services to the proposed mine that there was no practical alternative to allowing it to go ahead.

The PCB, faced with this reality, imposed a set of conditions for the mill operation and Williston's report says they are being met to the fullest extent with some additional safeguards introduced by the company.

One key question remained unanswered: what was the committee's real aim in visiting the Utah mine site?

Williston had said the committee, even if it were unsatisified with the technical requirements imposed on Utah, could not order more stringent conditions be attached to the company's permit.

Instead, he argued the committee had flown into Port Hardy in the morning (and out again the same afternoon, Oct. 6) to satisfy itself that the company was making plans to preserve the aesthetic advantages of the area and environment in general.

What would have happened, the minister was asked, if he had found Utah's operation to be aesthetically displeasing in some major respect. His reply: "We could request, ask for and get plans of what they are doing or plan to do."

Pressed for a clearer explanation, Williston replied that the committee would notify the departments directly involved (such as mines on site reclamation) and they in turn would use their legislative powers to force the company to toe the line.

That graphically illustrates how limited are the benefits of the committee study of Utah's operation.

But even more obvious are the grave disadvantages arising from that flying visit. The committee, helped along by its over-enthusiastic assessment of progress achieved by the mining company to date, is going to have a tougher time than ever in its efforts to convince skeptical voters that it is sincere.

In fact, if the Utah report was, as it now seems, a desperate attempt to show the public that it is in there slugging on the people's behalf, it has had exactly the opposite effect.

Voice of Reason Real Caouette?

By DENNIS BRAITHWAITE

Things have gotten so bad that Real Caouette begins to sound like the voice of reason.

The rise and fall of Social Credit since 1935 can, in fact, be seen as a gauge of Canada's economic health. In the beginning, times were so tough in the West that William Aberhart's alternative, though no one understood it, had the crushing advantage of being just that, an alternative, to the disastrous laissez-faire capitalism that virtually destroyed itself and the country in the 1930s.

Any reasonable person listening to Aberhart's confident rhetoric in those days was bound to shrug and say, well, whatever it is he's peddling, it couldn't be worse than what we've got and might be better. So, in Alberta, they bought his snake oil and, funnily enough, never had cause to regret it. There were echoes of Aberhart in Real Caouette's speech to the Social Credit convention that re-elected him national leader earlier this month.

* * *

"People ask," he told his screaming supporters, "where are your economists, your brainy ones, your (gesturing) big heads? Well, I tell them, in the province of Quebec we have an economist for premier; and in Ottawa we have an economist as prime minister. But, where do we stand today?" (Dropping his voice and speaking with a kind of wonder): "Things in this country are in a heck of a mess." Loud cheers.

Of course it's demagoguery. Of course it is simplistic, an irrelevancy, a playing to the know-nothing element in the hall and in the TV audience. But there's truth in it too, isn't there? Isn't Robert Bourassa an economist; did he not, in fact, promise the voters he would create 100,000 new jobs if elected? And isn't it a fact Quebec's in an economic mess today, with greater unemployment than when Bourassa took office?

True, Caouette's off beam when he calls Pierre Trudeau an economist; but certainly he qualifies as a "brainy one" and a "big head." Wasn't it for his big head that we went ga-ga over him in 1968? Wasn't he the intellectual in power, the communicator, the first McLuhanist prime minister, a student of Machiavelli, a quoter of Lord Acton, and others too numerous to mention?

When the history of Canada in this decade is written, Thanksgiving weekend will be recorded as the very nadir of our economic fortunes. Every bulletin from Ottawa filled with gloom confusion and foreboding; each new leak from Washington revealing a peril greater than we have ever known or could even imagine. This, surely, was it; the moment of truth, time for all good men to come to the aid of their country.

* * *

And where was Pierre? Why he was meeting and greeting a passel of tenth rate French politicians assembled together in Ottawa in something called the second annual conference of the French Cultural and Technical Co-operation Agency.

"Quebec's admission (to the agency)," reported Canadian Press, "was the climax of negotiations between the federal and provincial governments, carried on since 1969. A delegate from Louisiana (sic) said the United States government would have no opposition to Louisiana's participation in the agency." Oh, goody, on both counts.

When reporters had the temerity to question him about the unnerving news from Washington, our leader stamped his little foot and replied: "Look, I don't really want to talk about the surcharge now. This is not what I am doing here. I'd be off Thanksgiving if it weren't for this meeting.

So our fever chart rises again and so Social Credit begins to be heard. It will be heard in Quebec at the next election, I predict, for at least 30 seats, which will mean the balance of power in a fragmented parliament. So much for the Liberal (and Conservative and NDP) big heads.

Ian Street

Investors

REALTY

A new name for an old and established company! Clarke & Wall Realty Ltd. is now Investors Syndicate Realty Limi

The staff is the same and quality service and satisfaction is still assured. But there are a few differences . . . like offices in Vancouver, Edmonton, Calgary and Winnipeg for convenient out-of-town real estate services . . . and like being a member of a strong national company commanding respect in many different investment fields.

We provide a complete range of real estate services. If you want to buy or sell a house or property, we can do it. We can provide you with a mortgage. And then we'll wrap it all up and provide the insurance too. Call us at 386-7721.

So remember . . . before you make a move, make a date with a member of our staff.

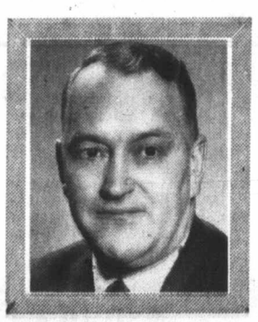

PYERS BAILEY
F.R.I., A.A.C.I., S.R.A.,
Victoria Manager

MRS. LILLIAN GIBSON
Office Manager

MRS. CATHERINE JACKSON
Secretary

MRS. MAUREEN TERMEHR
Insurance Underwriter

MRS. ETHEL WALLACE
Real Estate and Insurance Agent

MRS. PEPE BROWN
Realtor

MRS. MARGARET JOHNSTON
Realtor

CAROL BAIRD
Realtor

SID BRIDGES
Realtor

LEO PIGERT
Realtor

JOHN SHAVER
Realtor-Appraiser

We have two desks available for experienced realtors

Investors

SYNDICATE REALTY LIMITED

620 Broughton Street, Phone 386-7721

— Colonist photo by Ian McKain

Komorous manipulates electronic music synthesizer

The Beat Goes On In Electronic Key

Sound That UVic Machine Built

By BILL THOMAS
Colonist Reporter

Sometimes the wind howls, rain beats in violent spasms, a police siren yelps while monkeys chatter in a tropical forest. It all happens while Rudolf Komorous throws switches and pushes buttons.

Czech-born Komorous is setting up an electronic music laboratory at the University of Victoria and he is always happy to demonstrate his electronic synthesizer.

"It can do so many things," explained Komorous, "but it takes a long time to learn all the capabilities of this equipment."

While at the University of Toronto he spent three months getting the feel of the synthesizer there before composing a concerto for electronic sounds and two oboes.

The composer is among the world's finest bassoon players.

Komorous plays on the synthesizer with an elaborate set of controls and produces pulses and sounds from three oscillators.

The Potential

"There are an infinite number of combinations and beats that can be produced," he said, "but the thing is to really know the potential of the instrument."

The UVic model cost close to $3,000 but there are many that are ten times as costly.

Komorous said he may get an idea from a normal musical sound, a sound from nature or a mechanical sound. He works with that sound and with beats.

Pre-recorded tapes may be fed into the synthesizer and this sound then incorporated with the sounds produced by the synthesizer.

Other Music

The results are tape recorded and if the composer wishes, other sounds can be added to other tracks on the tape.

This means that a multitude of sounds can be composed on the tape which can also accommodate conventional musical sounds at the same time.

"The machine can produce sounds that are so low the human ear can't detect them," said the composer.

The composer makes notes on what sounds he likes and what duration of sound he wants.

"I sometimes write out a rough score and I sometimes make a note of just how many inches of tape I think I want a sound to last. It is highly improvisational," said Komorous.

The whole scope of the machine is expanded by the use of devices which allow the composer to change the sound patterns.

The pulses that provide the background beat can be controlled so that they slow down to one beat in 30 seconds or they can go so fast as to blur into a single hum.

There is no program of courses in electronic music at UVic right now but Komorous is working toward setting up such a program.

He is obviously delighted with the machine. Great smiles spread over his face when he chances upon a thrilling sound or pattern of noises.

He delights in sketching out patterns on paper showing what might be done with the synthesizer. Komorous can produce almost any sound from those resembling the human voice to tropical thunder storms.

Many Lands

He has academic credentials that sound like a ticket for a world tour.

He has performed in Austria, Belgium, Canada, China, Denmark, England, France, Italy, Holland, Poland, Roumania, Spain, Sweden, Switzerland, West Germany and the United States.

He is now settled as a teacher of composition at UVic and is also giving master classes in bassoon.

After graduating as a student in performance and composition in his native Prague, Komorous was a key figure in the formation of the Musica Viva Pragensis, a group which specializes in the interpretation of new music, one of the foremost ensembles in the world.

He accepted a post as a professor at the Central Conservatory in Peking and while in China recorded two long playing records.

"The conservatory is divided into two parts," said Komorous, "with students attending classes in either classical Chinese music or Western music."

Prague Opera

The Czech composer enjoyed his stay. "I got everything I asked for and of course nobody complained. I did all my work through an interpreter who was with me all the time."

After returning to Europe in 1961 he was principal bassoon with the Prague Opera Orchestra. His vital interest in opera is reflected in two compositions for voice and orchestra.

Lady Whiterose was given a world premiere recently in New York and his opera Bare and Dainty was commissioned for German radio at Baden-Baden. It had its first performance in February under the baton of Ernst Bour.

From 1969 to 1971 Komorous was visiting professor at Macalester College, St. Paul, Minn, where he also performed in recital.

Canadian composer John Weinzweig met Komorous and recommended him to Philip Young, head of the UVic music department. He began work here this month.

Calm Returns to Island

A cougar which frightened two lighthouse-keeping families on Kains Island in Quatsino Sound by paying a two-day visit to the tiny remote island has apparently returned to its home on Vancouver Island.

A spokesman for the Pacific Rescue Centre in Victoria told the Colonist Saturday afternoon that the cougar had not been seen on Kains Island Saturday.

"And on an island that size with everybody watching for him, he'd certainly be seen if he was there," the spokesman said.

He said the water in the area was calmer than it had been since the cougar came, and this had probably allowed it to swim the quarter-mile stretch back to Vancouver Island.

The island, which is about half a mile wide and three-quarter of a mile long, lies near the northwest tip of Vancouver Island, near Winter Harbor.

While the cougar was on the small island, the rescue centre kept a helicopter standing by, ready to fly a provincial game warren in if the cougar began to annoy the islands' residents.

There are no deer — usual cougar food — on the island and the residents were conderned that if the cougar did not return to Vancouver Island hunger might cause it to bother the inhabitants.

SUBURBAN
1971
FORD CORTINA GT
$2357
PHILCO RADIO FREE
386-6131

WIN
$ $ $ $ $ $
CASH CALLS
HOURLY
PLUS BONUS CALLS
CJVI
900 RADIO

Woodward's
Fireworks SPECIALS!

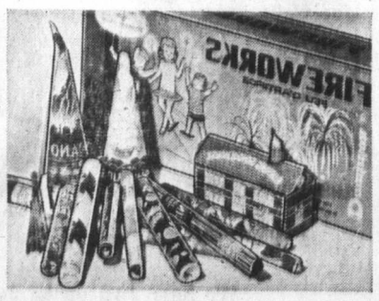

HALLOWE'EN ASSORTMENT
Fireworks assortment that all the family will enjoy setting off and watching. SALE PRICE 3.99

Jumbo sized assortment
Large selection for a fun-packed Hallowe'en. SALE PRICE 5.99

Other things to 'light up' Hallowe'en
Includes sparklers, cones, candles, searchlights, etc. 15¢ to 2.50

Woodward's Toyland, Main Floor

"Their stability in fast highway driving just has to be experienced to be believed."
Road & Track

The New Mercedes-Benz 250 Sedan

ABOVE is just one of the numerous eulogistic quotes from an exhaustive road-test report published by *Road & Track* magazine. The car under appraisal was the Mercedes-Benz 250 Sedan.

The report went on to say "We might conclude that in North America Mercedes sedans are often bought by the wrong people. North Americans relying on styling as they do, these cars are often misinterpreted as just "conservative" sedans, when in fact, it is possible to cover ground faster in these cars—and with more safety—than in the typical North American high-performance sedan."

At Mercedes-Benz we find this information significantly important. "We want the 250 Sedan to be appreciated for exactly what it is—a fine automobile superbly engineered, classically styled, luxuriously appointed, and a positive joy to drive.

The only correct way to thoroughly appreciate a Mercedes-Benz 250 is on a thorough test-drive. Not just around the block, but over several miles of twisting back roads with tricky bends and broken surface. Then take it on the highway. We predict you'll be pleasantly astonished.

But don't take our word for it, or the word of *Road & Track*. Try it for yourself and draw your own conclusions.

THREE POINT MOTORS LTD.
VICTORIA
2620 Government St.
AT HILLSIDE AVE.
385-6737
NANAIMO
Island Highway
AT WELLINGTON
758-6012

CLASSIFIED SELLS — 386-2121

Woodward's
OPEN THURSDAYS
AND FRIDAYS 'TIL 9 P.M.

Foundation Week
SPECIALS

No. 1667 WONDER BRA Fleur de Lis
Longline elasticized bra with lace cups. 2" waistband to support and achieve a smooth midriff. White. Sizes 34B-40, 34C-42. SALE PRICE 6.88
34D-44 and 36DD to 46. SALE PRICE 7.44

No. 1300 WONDERBRA Dream Lift Bra
Designed with deep pile and lined with Fiberfill. Underwired lace cups, wide-set straps, removable pads. White, skintone or black. Sizes 32A-36; 32B-36; and 32C to 36. SALE PRICE 6.88

No. 56 PLAYTEX
Soft-line padded bra with elasticized back, stretch straps. White. Sizes 32A to 36; 32B-36. SALE PRICE 4.88

No. 2697 PLAYTEX 18-Hour Girdle
Pull-on style Spanette girdle by Playtex with the exact strength and softness combines for flattering control and comfort. S.M.L. SALE PRICE 8.88
No. 2698 X-large. SALE PRICE 8.88

No. 2692 PLAYTEX Shortie Girdle
The popular 18 hour panty girdle in Spanette for control and flexible comfort for hours! Ideal for panty hose and shorter fashions. S.M.L. SALE PRICE 8.88

No. 181 PLAYTEX Bra
The popular 'cross-your-heart' design that provides youthful support and separation. Stretch style with lace cups. White. Sizes 32A-36; 32B-40; 32C-42. SALE PRICE 3.88

No. 1033 PETER PAN Bra
The plunge-style bra for wearing with daytime or evening dressy fashions. Tricot elastic straps for flexible comfort. White or honey. 32A-36; 32B-36, 32C-36. SALE PRICE 1.88

No. 18 PETER PAN Bra
Push-up style bra with widely set straps, nylon lace cups, elasticized sides, designed for wearing with all new necklines. White or honey. 32A-36; 32B-38; 32C-36. SALE PRICE 2.88

No. 2511 WARNERS Bra
The choice for supporting your natural free line. Millskin cup fits all. White or beige. 32, 34, 36. SALE PRICE 2.99

No. 456 YOUTHCRAFT Panty Hose Holder
Panty hose holder to prevent sagging. Stretch lace covered cling legband. Front lace panel. S.M.L.XL. SALE PRICE 4.88

No. 6535 GRENIER Corselette
A Lycra power net for undercup support. Front zipper with firm front for good control. White. 34B-42; 34C-42; 34D-42. SALE PRICE 11.88

No. 5212 SARONG Girdle
A Hi-waist style zippered girdle for smooth figure support, Fatiste front, satin Lastex back. Sizes 27-40 av., and 28-42 full. SALE PRICE 10.88

No. 5009 CHARMANTE Panty Girdle
Comfort and control combined in panty girdle in Lycra power net with firm front panel for tummy control. Lace leg trim. White. Sizes S.M.L.XL. SALE PRICE 3.88

No. 250 CHARMANTE Bra
Designed with Fiberfill lace cups, elasticized sides and stretch straps for added comfort. White. 32A-36; 32B-38; 34C-36. SALE PRICE 1.99

No. 111 CHARMANTE Bra
Double knit bra that molds superbly and achieves a soft natural look. Low plunge style. White. Sizes 32A-36; 32B-38 and 34C-38. SALE PRICE 2.99

Woodward's Foundations, Main Floor

Woodward's Mayfair Phone 386-3322; Cobble Hill, Duncan, Ganges, Gulf Islands, Jordan River, Port Renfrew, Zenith 6544 (Toll Free).
Store hours: 9:30 a.m. to 6 p.m. Evening shopping Thursdays and Fridays 'til 9. Closed Mondays.

Logs L As Ba

VANCOUVER (CP) million board feet of l scattered along the sh land off Cape Scott on tip of Vancouver Islan tow self-loading barge

A spokesman for the the $2.5 million self- was being towed by th Viking in 60 - mile- an Thursday when the

Yeggs Blow With Flute

CLEVELAND (UPI) – Someone has stolen a sterlin silver flute valued at $1,100 and its owner says it will tak three years to replace it.

The flute, a Haynes mode from France, was taken fron the Cleveland Music School Cleophus Lyons, head of th school's flute department said it was taken from his of fice while he went out to ge water to make coffee.

Gandhi For Indi

NEW DELHI (UPI) – Prime Minister Indira Gandh leaves today on a tour of th United States and other West ern countries at a time whe India faces the possibility o military conflict as well a strains on some of her impor tant foreign ties.

Overshadowing the entir trip will be the problem caused by the East Pakistar civil war — the threat of wa between India and Pakistar and the burden of caring fo the more than 9.5 million Eas Pakistani refugees in India.

CKDA 1220
Woo
Pla
CASH-W
and win up to $1,220 in
you can spend at WOO
*—Merchandise Coupons
WOODWARD'S Ma
CKDA 1220
Woodward's

ghway driving
to be believed."
Road & Track

The New Mercedes-Benz 250 Sedan

important. "We want the 250 Sedan
iated for exactly what it is—a fine
perbly engineered, classically styled,
ppointed, and a positive joy to drive.
correct way to thoroughly appreciate
Benz 250 is on a thorough test-drive.
and the block, but over several miles
back roads with tricky bends and
ce. Then take it on the highway. We
be pleasantly astonished.
't take our word for it, or the word of
k. Try it for yourself and draw your
ons.

ORS LTD.
NANAIMO
Island Highway
AT WELLINGTON
758-6012

86-2121

EN THURSDAYS
RIDAYS 'TIL 9 P.M.

Week
LS

WARNERS Bra
for supporting your
ee line. Millskin cup
hite or beige. 32, 34,
PRICE 2.99

YOUTHCRAFT
se Holder
e holder to prevent
stretch lace covered
nd. Front lace panel.
SALE PRICE 4.88

GRENIER Corselette
power net for under-
rt. Front zipper with
for good control.
3-42; 34C-42; 34D-42.
ICE 11.88

SARONG Girdle
t style zippered girdle for smooth
port, Fatiste
Lastex back.
) av., and 28-42
PRICE 10.88

CHARMANTE Panty Girdle
nd control combined in panty girdle
power net with firm
l for tummy control.
im. White. Sizes S.M.
LE PRICE 3.88

HARMANTE Bra
with Fiberfill lace
sticized sides and
aps for added com-
te. 32A-36; 32B-38;
LE PRICE 1.99

HARMANTE Bra
t bra that molds su-
achieves a soft na-
Low plunge style.
s 32A-36; 32B-38 and
LE PRICE 2.99

Woodward's Foundations, Main Floor

Renfrew, Zenith 6544 (Toll Free).
Closed Mondays.

Logs Litter Shoreline As Barge Breaks Up

VANCOUVER (CP)—About three million board feet of logs have been scattered along the shore of Cox Island off Cape Scott on the northwest tip of Vancouver Island after a Rivtow self-loading barge broke up.

A spokesman for the company said the $2.5 million self-loading barge was being towed by the Rivtow tug Viking in 60-mile-an-hour winds Thursday when the cable snapped and within half an hour the barge broke up on the beach.

None of the 10 men aboard the Viking were injured in the accident, and the tug is standing by off Cox Island.

A helicopter was to fly two men to the area Saturday to determine the extent of damage and whether the barge can be removed from the island.

Slayer 'Expected Pardon'

CHICAGO (AP) — James Earl Ray allowed himself to be caputred and sentenced for the assassination of Dr. Martin Luther King because he expected to receive a presidential pardon from George C. Wallace, Ray's former lawyer claims.

Percy Foreman, who was Ray's attorney when he pleaded guilty without a trial to the murder charge, said Ray expected the Alabama governor would be elected president in 1968 and that Wallace would grant him a pardon.

Ray, who has since hired new attorneys, has argued in petitions for a trial that it was Foreman who promised he would be able to get Ray a pardon if he pleaded guilty.

Ray said Foreman told him he knew who the next governor of Tennessee would be and that Foreman would be able to get the pardon through him within two years.

Foreman has denied Ray's charges, calling them "lies".

Ray is serving a 99-year sentence in a Tennessee maximum security prison for the April 1968 slaying of King at a Memphis motel.

"He figured, in his simple mind, that everything is black and white," Foreman said in an interview.

"He figured that he would automatically be the white hope, the champion of the white race."

A new team of lawyers is currently appealing Ray's sentence before the Tennessee Appeals Court. Past petitions for a trial on the ground Ray was misled by Foreman have been turned down.

"As long as he can keep being a name and not a number, he's going to keep trying appeals," Foreman said.

Foreman said Ray told him he was surprised that the FBI only found three fingerprints on the murder weapon since he had purposely covered the rifle with prints.

"Ray wanted to be caught," Foreman said.

"He never would have been caught if he hadn't wanted to be. He wanted the world to know that he had killed Martin Luther King."

Yeggs Blow With Flute

CLEVELAND (UPI) — Someone has stolen a sterling silver flute valued at $1,100, and its owner says it will take three years to replace it.

The flute, a Haynes model from France, was taken from the Cleveland Music School. Cleophus Lyons, head of the school's flute department, said it was taken from his office while he went out to get water to make coffee.

First Time on Beat: Free Meal, Bribe

NEW YORK (UPI) — A 25-year-old patrolman told a commission investigating police corruption Friday he had joined the force as an idealistic youth looking for the respect he had always given policemen, but his idealism was shattered on his first assignment.

On the first assignment, Patrolman Edward Droge Jr. said he was introduced to free meals for police and shared his first $10 bribe with an experienced officer to overlook a drunk driving arrest.

Droge's testimony to the Knapp commission, appointed by Mayor John Lindsay to investigate corruption, coincided with testimony given earlier by a 14-year veteran of the force and a former FBI agent.

Droge, a three-year member of the force now on a leave of absence to attend law school at the University of Southern California, admitted taking an average of $60 to $100 a month in payoffs. He was caught taking a payoff as a plainclothesman in Manhattan and agreed to testify for the commission.

He listed sources for his bribes as gamblers, tow trucks, cheque-cashing firms, supermarkets and city marshals engaged in evictions.

"I more or less felt I fitted in with the regular scheme of things," he said. "I was the rule, not the exception. You were pretty sure of making a considerable amount of money if you went into plainclothes."

Droge told the commission corruption was widespread and while assigned to the Brooklyn Bedford-Stuyvesant section he knew of only two of 70 to 75 patrolmen in the area who were not on the take. He said bribes were not limited to money.

Gandhi Appeals For Indian Unity

NEW DELHI (UPI) — Prime Minister Indira Gandhi leaves today on a tour of the United States and other Western countries at a time when India faces the possibility of military conflict as well as strains on some of her important foreign ties.

Overshadowing the entire trip will be the problem caused by the East Pakistan civil war — the threat of war between India and Pakistan and the burden of caring for the more than 9.5 million East Pakistani refugees in India.

In nationwide broadcast Saturday on the eve of her departure, Mrs. Gandhi said India is "facing a danger" and appealed for national unity.

"The very gravity of the situation demands that we do not speak or act in anger or haste," she said. "It is a time for alertness — not only of our defence forces but all of our people"

Mrs. Gandhi said she had decided "after much thought" to make the tour of Western countries.

SUBURBAN
BODY & PAINT
FREE ESTIMATES
386-7712

Mr. D. Harding, Store Manager of Woodward's Mayfair, congratulates Mrs. E. G. Eccles, third winner of ten weekly draws of Woodward's and CKDA "CASH WORDS" Contest. Mrs. Eccles wins $1,195.60 to be spent at Woodward's Mayfair.

Let Royal Trust give you a guaranteed income.

8%

Guaranteed
annually on 5 year deposits
Member, Canada Deposit Insurance Corporation

Royal Trust

Royal Trust Bldg., 1205 Government Street
Victoria, B.C. — 388-4311

It Pays to Read Classified
For Want Ads —386-2121

CKDA 1220

WIN UP TO $1,220 OR MORE EACH WEEK!
In WOODWARD'S "Gift Cash*"

Woodward's 'CASH-WORDS'

CKDA 1220
Fresh Sound / Mostly Music

Play 'CASH-WORDS' and win up to $1,220 in "Gift Cash*" that you can spend at WOODWARD'S Mayfair
*—Merchandise Coupons Redeemable at WOODWARD'S Mayfair Only

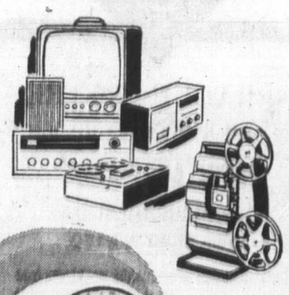

CKDA 1220

CKDA 1220 ADVERTISERS OF THE HOUR Listen & Win!

	MONDAY	TUESDAY	WEDNESDAY	THURSDAY	FRIDAY	SATURDAY	SUNDAY
8 A.M.							
9 A.M.							
10 A.M.							
11 A.M.							
12 NOON							
1 P.M.							
2 P.M.							
3 P.M.							
4 P.M.							
5 P.M.							
6 P.M.							
7 P.M.							
8 P.M.							
9 P.M.							
PERSONALITIES OF THE DAY							
6 A.M. to 9 A.M.							

Enter: NAME _____ ADDRESS _____ PHONE _____

CKDA 1220 - Now 50,000 Watts

How to Play
(1) Keep this entry form handy and listen to CKDA—1220.
(2) A new PERSONALITY OF THE DAY is named each morning between 6:00 A.M. and 9:00 A.M. Write the name in the space provided.
(3) Listen for the ADVERTISER OF THE HOUR, following the hourly newscasts, 8:00 A.M. to 9:00 P.M. Fill in the ADVERTISER each hour.
(4) There are fourteen ADVERTISERS OF THE HOUR and one PERSONALITY OF THE DAY each day. A new game starts every Monday.
(5) Enter as often as you like. Additional entry forms are available at Woodward's Mayfair. Each weekly Contest ends Sunday 9:00 P.M. You have until the following Friday 9:00 P.M. to get your entries in. 1 Draw at Woodward's Mayfair Saturday 11:00 A.M. each week.

How to Win
(1) Each ADVERTISER OF THE HOUR you identify correctly is worth $12.20 in Woodward's "Gift Cash*". Each PERSONALITY OF THE DAY you correctly identify is worth $12.20 in Woodward's "Gift Cash*". You can win as little as $12.20 or more than $1,220.00 each week depending on how many "CASH WORD" spaces you fill in. Check with your friends for the ones you miss. Be a big winner when your name is drawn. A new game starts every Monday, but you can start playing anytime and be a big winner.
(2) Deposit entry forms in the "CASH WORD" boxes at Woodward's Mayfair. Up-Island players can mail entries to CKDA, Box 967, Victoria, B.C.

Employees, and their immediate families, of Capital Broadcasting System Limited and Woodward's not eligible to play "CASH WORDS".

CKDA 1220

Woodward's Mayfair Phone 386-3322

Winner Must Correctly Answer Skill Testing Question

Plastic Beds Used for Seedlings

Better Start for Trees

British Columbia's forest giants of the 21st century are getting a faster and better start in life than did the seedlings of yesteryear, thanks to a foam-plastic bed and ersatz blanket.

Special foamblocks and the use of synthetic vermiculite have more than doubled the province's reforestation potential with no increase in manpower or cost.

"The project is still in its experimental stages," said reforestation chief Eric Robinson, "but there's every indication of gratifying success. The new method requires about half the space, time and cost of the more conventional method of producing bare-root seedlings."

Each block measures approximately 20 by 14 inches, weighs about 10 pounds full of "soil" and holds about 200 seedlings.

Each block is honeycombed with five-inch-deep holes, and each young tree grows from seed in its own round compartment.

"In an open nursery field we produce about 600,000 seedlings an acre," Mr. Robinson said.

"With the new styro-block method it is possible to get upwards of two million in the same area, and we can plant each acre in half the time.

At present, operations are being conducted at B.C. forest service nurseries at Duncan and at the Green Timbers Nursery in Surrey. More than nine million seedlings — Douglas fir, hemlock, spruce and pine — have been started this way since April, and the program is being expanded.

At the start of the program, the soil used was a combination of peat moss and sand. But this proved too heavy, didn't retain moisture satisfactorily, and the sand fell away when the seedling was extracted for re-planting.

Nursery foresters switched to the synthetic vermiculite, mixed with peat, and enjoyed sucess from the start. The mixture is light, holds moisture, and remains firmly packed around the roots when the seedling is withdrawn from its plastic mold.

Mr. Robinson said one field man can plant up to 2,000 seedlings a day using the stock grown in the blocks, more than twice as many as he could using bare-root seedlings.

He said germination and early growth is also speeded up, so that seedlings are ready for replanting in one year. And with the roots protected, a seedling can be replanted at almost any time of the year. Under the open-planting, bare-root system, seedlings are not ready for replanting for two years, and this must be done when the roots are dormant.

Daily Bought By Southam

WINDSOR, Ont. (CP) — Publisher Mark Farrell of The Star announced Thursday the daily newspaper has been sold to Southam Press Ltd. for an undisclosed amount.

The publisher said The Star will continue to operate as a separate entity and its policies will remain the responsibility of the publisher and staff.

Consumers Owe More

OTTAWA (CP) — Outstanding consumer credit totalled $9.4 billion at the end of August, an increase of 3.8 per cent in three months, Statistics Canada reports.

The figure for the end of August last year was $8.9 billion.

Not included are amounts owing to smaller retail stores, oil companies, credit unions and caisses populaires which report only every three months.

Week's Vancouver Trade

VANCOUVER WEEKLY STOCK QUOTES
Distributed by The Canadian Press
Week ending Friday, October 22, 1971

Quotations in cents unless marked $. Odd lot sales marked z. Net change is from last week's close of same lot type.

Stock	Sales	High	Low	Close	Net Ch'ge	1971 High	1971 Low
MINES							
Adanac	26800	61	55	57	+ 7	270	50
Adera	33700	35	32	32	— 4	59	32
Ajax Re Ltd	46500	15	10	15		18	9
Alice Lk	19500	26	235	23	— 4	38	22½
Alwin	8900	66	63	65	+ 5	93	55
Anuk	21100	22	20½	20½		46	18
Ardo	27750	21	16	16	— 2	61	16
Aringtn	4400	18	17	18	Unch	35	16
Arctic	13400	7½	7	7	— 1	22	6
Atlas	5900	30	26	27	— 1	77	25
Avino	9150	39	35	37		100	35
Bath N	52900	67	57	60	— 3	305	51
Bear Intl	3000	21	20	21		30	20
Bmont	7300	9	8	8½	— ½	24	6
Benson	22000	16	11	14		49	11
Beth Cop	1225	$16⅛	15½	15⅞		20½	x3¼
B Giant	3400	32	30	32	+ 2	118	30
B Gulch	6000	45	40	43	+ 4	54	20
Blue Star	3000	4¼	4	4¼	+ ¼	11	4
Boswell	12500	26	25	25	— 1	57	22
Bndry	9500	17	10	10		49	10
Bmeda	11847	79	75	76	Unch	283	72
Brenda	1510	395	390	390		935	360
Bmac	43916	38	32	33	— 5	50	29
Brtland	77500	30	22	28	Unch	56	21
Brycon	19240	19½	14	19½	+5½	94	13
Bucan	50000	15	9	14		17½	8
Bullion Mtn	42500	42	34	40	— 1	76	34
Buval	52100	35	31	31		50	20
Calico	4500	13	12	13		18	10
Calta	148400	104	86	91	— 9	154	45
Cbrdg	7100	45	40	45	+ 1	56	25
C Brrnca	1000	25	25	25		69	25
Canol	6000	18	17	17		38	16
Capri	4000	17	16	16		36	15
Car Bell	2000	21	21	21	— 4	64	21
C Moly	2200	20	17	17		59	17
C Cons	4000	8	8	8		16	8
Casino	13300	42	39	40	— 2	125	39
Chatwy	15500	18	16	16	+ 1	31	14
Chrchil	31050	45	39	42	+ 3	196	30
C Cop	500	340	330	340		500	330
Coast Sil	18500	17	15	15	— 1	64	15
Col A w	125	600	590	590		825	450
Clman B	1200	625	600	625	+25	800	425
Col pra	4840	68	60	67	+ 1	93	50
Col Rvr	58100	30	22	25	— 5	42	16
C Ad Ast	18510	18½	13	13	— 5	22	10
C Gem	5250	6	6	6	+ ½	11	5½
C Cinch	6000	10	9	9	— 1	29	9
C Mckny	3000	8	7	7		13	7
C Potash	5080	3½	3½	3½	+ 1	7½	1½
Cop Gnt	19000	14½	11	12	— 2	28	11
Copline	11500	14	10	12	— 1	160	10
C Ridge	14300	23	22	22		78	20½
Cor Alld	48800	82	70	73	— 5	119	70
Coronet	3485	26	23	26		54	23
Coseka Res	11050	121	105	110	—13	168	105
Crwnex	11225	29	28	28½	— ½	76	28
Croydn	18600	19	16	16½	+ ½	26½	15
Cumont	1500	25	25	25		50	25
Dankoe	1964	90	80	82	— 5	125	80
Dav Kys	11500	65	60	64	+ 8	305	56
Dol Var	11450	29	23	25		42	23
Dundee	36400	18	15	15	— 4	39	15
Dus Mac	29200	11	8	9	—1½	42	8
Dynsty	200	505	505	505	—10	855	385
Ericrst	3500	11	11	11		18	8
Erly Brd	21667	13½	12	13		47	12
E Metal	5500	17	16	16		28	15
Enex	21500	21	17	17		50	16
Falaise	5100	13	11	11		36	11
Farwst	1500	7	7	7	Unch	14	6½
F Nat U	z33	13	13	13		33½	13
Figstne	19000	27	22	25	— 1	41	18
F Chan	18455	20	15	15	— 4	105	15
Frbar	3500	10½	8½	9½		44	8
Frntier	3000	18	17	18	+ 1	46	17
Gen Res	5500	6	6	6		14	5
Giant Ex	12633	42	35	35	— 4	61	26
Gnt Mas	2200	435	395	410	—25	575	385
Gbritar	114213	520	385	425	—90	715	315
Grnduc	1600	450	435	435	—15	850	435
Granit Mtn	93800	24½	18	20	— 5	134	18
G N Pete	468475	118	85	115	+22	189	60
Gunn	31850	30½	25	26	— 6	70	20
Hart Rvr	10500	16	12	15	+ 3	45	11
Hearne	10100	17	14	14		40	14
H Chief	24000	12	9	11½		21	9
Hmont	32900	230	190	215	+25	380	180
Hpoint	z46	4	4	4		13	4
Hogan	20500	15	14	15	Unch	33½	12½
H B Mtn	1000	8	8	8		14	8
Inland Cop	9000	25	24	25		50	24
Intl Born	2720	20	15	19		60	15
Intl Mar	39232	79	71	73	— 6	217	68
Inter Sil	4292	5	5	5		20	3
Int Tech	1500	82	80	80		151	60
Jason Ex	1500	14	14	14		90	13
Jaye Ex	5000	5½	5½	5½	Unch	10	5½
Jericho	30500	10½	9	9		17½	8
Joy Mining	22450	97	82	82	—11	115	55
Kalco	6000	16	13½	13½		54	13½
Kamad	3200	18	16	17		60	15
Kamlps	2000	6	6	6	Unch	16	6
Kopan	13000	8½	8	8½	Unch	14	7½
L Bvrhs	75000	12½	10	10½	—1½	29	10
Largo	13600	21	20	20		50	20
Laronge	10500	30	25	25		120	25
Laura	3000	17	16	16	— 1	26	14
Lxnton	4500	22	20	20		76	20
Lon Prd	5000	10	10	10		27	9
Lornex	3630	$6½	6	6		10	6
Lytton	100	105	105	105		235	105
Mrcury	11000	8½	7	7	—1½	18	7
Mid West	2500	7	7	7	Unch	23	6
Mrl Mtn	2500	18	17	17	— 1	70	17
Mintx	500	11	11	11	+ 2	24	9
Molmn	1000	8	8	8	Unch	26	7
Mrseby	2000	21	19	21		25	18
Mt Wash	2000	7	7	7		16	6½
Nadina	3900	99	91	91	— 7	365	90
Nat Nkl	7500	22½	19	19	+ 1	58	17
Native	2300	10	7	10		15	7
N Cinch	5800	19	17	18		35	17
N Cronin	5000	7	6	7	Unch	17½	6
N Indian	3000	8	7	7	+1½	15	5
N Nrthcl	7125	52	45	52		56	40
N Privtr	3440	17	15	16	—1½	23	12
N Taku	33300	30	26	29½	+ ½	51	6½
N Terr	2500	10	9	10		18	8
Nkl Hill	16000	16	14½	16	Unch	90	14½
Norcan	3000	9	8½	8½		23	8
Norex	58550	32	26	30	+ 5	87	25
Norgld	4000	3	3	3		7	3
NA Rare	1000	18	18	18		38	18
Nlode	14300	24	20	22		47	19
N Pac	23700	24¼	22	22	— 2	29	14
N Homstak	3500	22	22	22		25	22
NW Vent	3890	60	52	52	— 3	120	50
NW Kim	29002	23	17	18	—2½	134	17
Omega	3000	12½	12	12		24	11½
Oro	11500	17	15	16		40	15
Pac Asb	40642	140	125	134	— 1	175	125
Pac Sil	2500	7	5	5	— 3	15	5
Parmnt	5500	24	21	21		52	21
Pthfndr	88600	110	89	95	—10	190	73
Pat Slvr	z200	4	4	4		15	4
Peel	13100	15	13	13	— 1	25	9
P Point	100	$23¼	23¼	23¼		35	23¼
Pinex Mns	238950	97	69	78	—16	134	69
Pinncle	7000	13	12	12	— 1	31	12
Placer	1000	$23	23	23		37	23
Plateau Mtl	9500	22	18	18	— 3	33	15
Polaris	2500	5	5	5		12	4
Primer	4000	11	10	11	+ 1	20	6
Pyrmid	25550	37	35	35	— 7	83	28
Qtsino	500	10	10	10		14½	9½
Radex	9575	20	15	15	— 5	138	15
Ramid	3500	21½	20½	20½		59	20
Rand	236264	43	38	38	— 4	55	20
Riviera Ind	2500	18	18	18	s	54	18
Rcklnd	5000	18	15	15	— 3	52	15
Rdstrm	1000	6	6	6	— 1	26	6
Ring Hill	6729	31	28	29	— 3	63	25
Rose Ps	29000	25	22	22		52	15
Sabina	36750	120	100	120	+15	580	61
Shld Dev	2100	100	85	100	Unch	264	55
Slk Prem	5000	10	9	10	+ 1	30	8
Slrian	4500	9	8	8	Unch	26	8
Sir Butte	2000	8	7	8	+1½	14	6½
Sir City	2000	12	12	12	Unch	30	12
S Chief	7000	30	26½	30	+ 1	75	26
Slrquik	8000	20	16	20		35	10
Sir Ridge	1000	5	5	5		10	5
S Stndrd	60960	133	110	115	—15	205	110
Sir Star	500	8	8	8		41	8
Slocan	75000	77	63	69	—11	84	20
S Seas	1500	26½	24	24		48	22
Spartan	13700	16	14	15		35	14
Stall Lak	22300	97	78	80		175	78
Stanx	500	19	19	19		50	15
Taseko	6100	17	15	15		45	15
Tay Rvr	1500	16	16	16		40	16
TC Res	9500	22	20	20	— 4	93	20
Trwest	18800	25	22	22½	—1½	42	22
Trans Col	5500	18	13	13		35	13
Tcon Res	13167	25	23	25	Unch	27	18
Trojan	19500	31	28	28		59	25½
Val Co	3689	795	780	785	— 10	1225	775
Vnanda	3000	5½	5½	5½		12	5
Vngard	9500	7½	6½	6½		26	6
Vestor Ex	500	35	35	35		150	35
W C Res	17000	7½	5	5	— 1	18	3
W Buff	5000	7½	7½	7½		19	7½
W Mines	2200	265	255	255	+ 3	400	245
Wstlnd	2500	13	11	12		23	11
Ykn Rev	1500	13½	11	11	—2½	33	11
Znith	11300	28	24	25	— 4	71	24
Warrants and Rights							
Col B w	435	175	155	175		300	130
F C wtb	31400	½	½	½	— ½	40	½
In Mar C	45459	25	20	25	+2½	65	18
Joy M A w	25000	38	29½	30	— 8	50	18
Path B	10900	41	25	25	—15	100	25
Rdex w	3400	15	15	15		45	5
Total sales, mines:							4,154,285
30 Advances,			71 Declines,				105 Unchanged
INDUSTRIALS							
Alcan	2000	$16⅝	16¼	16⅝		25	16¼
Algoma	300	$11¼	11¼	11¼		16½	11¼
Ath Col	2900	145	140	140		240	140
Austin	800	49	36	49		55	33
Balco	650	$7	6	6⅝		10½	6
Block	4700	300	290	295	+ 5	470	275
BC pak a	1200	$22	22	22		22	17
BC Pak B	2652	$22	22	22		23	17
BC Sugar	150	$17½	17½	17½	— ¾	20½	16¼
BC sug p	z20	$16	16	16		16¾	16
BCT 6 pf	100	$87	87	87		87	79½
BC Turf	300	400	400	400		430	300
C Brew	1100	$6¼	6⅛	6¼		6½	
C P	1850	$12¾	12¼	12¾	Unch	13⅜	12
Canterra	48800	230	100	160	—55	375	100
Cap Est	1000	$5	5	5		5	1
Capt int	19325	$6¾	6⅛	6¾	+ ⅜	8⅞	4
Comco	1100	$20¾	20	20		25¼	20
Computx Ct	4100	44	41	41		53	40
Cor Ind	1304	155	145	145		180	130
Cor Cr p	4000	160	160	160		195	155
Crstwd	1500	130	125	125	+ 5	285	120
Dawson	500	$6⅜	6	6¼		7¼	5
Delta Pr A	4580	120	110	115	— 5	140	105
Dllta Hotel	2710	220	210	215	+ 5	305	175
Dog Suds	2400	50	50	50		115	50
Doman	1010	$8¾	8¼	8¼		9¾	6¼
Eagle	1900	537	525	525		600	410
EDP Ind	2000	30	20	20		190	20
F Trst	100	185	185	185		195	125
Field	1325	$12¾	11⅞	12¼		14⅛	7⅞
Finning	1050	$11¾	11	11¼	— ½	14¾	9½
Fst Cty	700	$7½	7	7	— ½	9¼	6½
Fundy	300	225	225	225	+10	360	100
GN Land	4600	97	90	90		150	86
G P Ind	90900	175	150	175		325	150
Grouse	4220	220	210	210	—10	295	170
Grow A	1100	270	250	270		450	250
Grow B	100	240	240	240	— 5	395	240
Gulf Oil	700	$25	25	25		26¾	24⅝
H Harv	2925	485	425	425		525	195
Hobrough	600	400	400	400	Unch	425	400
Hys Cda	1280	300	270	270	—45	325	190
Imp Marine	5400	90	65	65		350	65
Imp Oil	700	$29¾	29⅛	29⅛	—1⅛	31¼	19
INat Gas	5800	$12⅛	11⅞	11⅞		13⅝	11⅞
I Wood	4900	340	300	340		445	285
Int Brew	800	$4	3¾	4	Unch	5⅜	3¾
I Hydro	900	75	75	75		155	60
Int Land	150	500	500	500		550	440
Intrpix	2000	53	51	51	— 4	62	51
Ionarc	8561	150	135	140	—10	175	115
Kaiser	450	490	60	460	— 40	812	460
K Dyong	4000	55	55	55		85	40
Key Ind	2750	30	20	25		33	15
Keystn	200	300	300	300		405	280
Lancer	700	195	185	195	Unch	250	165
Lrtide	500	$8⅝	8⅝	8⅝		9¼	7⅜
M B	5000	$20¾	20¾	20¾		27½	20¾
Madill	100	$6½	6½	6½		7¾	6
Mgdyn	2000	160	85	100		200	50
Massey	300	$10¼	10⅛	10¼		12¾	10⅛
Melton	2515	155	155	155		170	110
Mercuria	18900	105	100	105	Unch	120	90
Mhwk pr	400	230	225	225		350	210
N Nur	1400	185	170	170	—20	250	160
Neonex	1300	330	325	325		512	315
NW Sprts	550	$7½	7¼	7½		8	6½
NWL	11869	300	265	280	—20	450	255
Ocean c	100	$24⅜	24⅜	24⅜		27	21
Ok Helic	300	575	575	575		625	315
Ok Hold	2100	$5	5	5		5¼	3
Pace	6720	80	73	80	+ 5	190	52
Pac Ent	700	175	175	175		220	120
PN Gas	2320	310	300	300	— 50	500	280
PNG pr	370	$21½	20½	21½		23¼	19
PWA	7809	$11⅝	11⅛	11⅝	+ ⅛	12½	5¾
Portcm	1200	74	65	65		225	15½
Potter	1015	340	330	330		435	330
Q Bdcst	100	$4¾	4¾	4¾		7⅜	4
Sandwl	100	$5⅞	5⅞	5⅞		9½	5⅞
Sartoga	400	430	425	430		450	355
Scott	100	$23¼	23¼	23¼		24	21½
G Spring	1700	250	250	250	Unch	255	165
Stntrn	600	375	365	365		675	360
Sun A	1650	$35	34¾	35		39¾	30
Thmas Nat	1500	200	195	195		205	195
Tokar	3700	155	145	145	—10	310	145
TC Glass	25600	410	400	410	+ 20	500	375
U Equit	1100	200	200	200		275	150
U Prov	110	135	130	135		155	100
W Redek	125	215	21	210	Unch	400	190
Wardr	2570	135	125	135	+ 5	160	80
Wfldwd	500	$11¼	10⅞	11⅛	+ ⅜	19	10½
Wscorp	327	$5	5	5		7¼	4¾
W Brod	15400	$9⅛	9	9⅛		26½	9
W Realty	200	625	625	625		725	360
Whon A	650	$11	11	11	Unch	13	10
Wdwrd	1200	$22	22	22		25¼	18¾
Wosks	z50	$7⅞	7⅞	7⅞		8¼	6¾
Warrants and Rights							
BkB A w	150	$4¾	4¾	4¾	— ¼	10	4¾
Dom wts	200	$18½	17	18½		21½	12
Fid wt	z200	68	68	68		75	35
Imp Mrne A	1000	10	10	10	—14	260	10
N N wt	700	40	35	35		80	35
Okan wt	500	270	270	270		285	100
Total sales, industrials:							389,052
10 Advances,			18 Declines,				78 Unchanged
OILS							
Albany Oil	23024	31	27	30		44½	27
Alld Rox	12575	84	80	81	— 3	124	49
Blindry	9000	78	73	73	— 1	450	70
Bison	7681	980	955	970	— 10	1150	900
C Hdgs	4000	100	68	100		100	55
Cnartic	20800	41	33	37	— 1	82	30
Cnll Del	1000	$14¾	14¾	14¾		17½	12
Clonial	3000	70	65	70		75	46
Comrcl	500	9½	9½	9½	— ½	15	8
Dynlta	1000	100	100	100		260	100
Embsy	29750	51	43	45	— 5	85	40
Five Star	14000	15	14	14		25	14
F St Jhn	5000	70	70	70	+ 2	100	55
Freehld	27525	67	58	63	— 1	320	41½
Futurty	10700	27	25	25	— 4	50	21
Gold W	500	15	15	15		35	11
Manhat	4854	40	38	38		55	28
Merind	4000	70	65	65		107	36
Midlnd	27500	7	6	7	Unch	13	6
P R Pete	30600	16	14	15	Unch	24	5
Plains P	12242	26	21	26		45	21
Pondry	9600	120	105	120	Unch	147	105
RC Vent	4000	90	84	84		140	60
Share	12112	10	9	9		23	7
S Chrisll	1500	40	38	40		52	20
S P Pete	7000	7	6½	6½		14	6
Stampd	41200	61	58	59	— 5	155	57
Sunlite	1300	650	550	550		960	300
Tc Res	10700	100	95	95	— 4	155	85
Ulster	400	155	155	155		248	155
Wtst Ex	7166	15	12	12		37	12
Warrants and Rights							
Embassy A	500	50	50	50		125	32
Frehld Wt A	1u7200	14	6	6	— 4	425	6
Total sales, oils:							361,929
1 Advances,			11 Declines,				21 Unchanged
INTERIMS							
Achron	4000	12	12	12	— 2	21	10½
Alakon	8800	13	13	13		23	1
Altair	4200	11	10	10	Unch	17	10
Alvija	1626	8	8	8		16	6
Amalg	2000	4	4	4		9	½
Ambas Mns	21000	16	14	16		25	13
Amber	13000	29	25	28½		57	20
Anchor	21000	28	25	26	— 1	30	15
Anglo Bo	23038	73	59	73	+ 8	75	30
Anglo Wst	1600	13	12	13	+ 2	27	10½
Arcdia	1500	15	15	15		25	14
Babine	2500	10	9	10		43	5
Bon Val	14700	40	35	39	+ 3	51	32
Braway Mn	75000	35	27	29	— 6	140	8
Brwstr	17550	98	96	97	+ 3	105	57
Buckeye	54501	49	40½	45	+ 1	49	25
Calix	3000	4¼	4¼	4¼	+ ¼	12	4
Can Bse	24000	19	15	19	+ 1	75	15
Crdwell	11000	19	17½	18		99	15
Carolin	3500	25	23	23		70	1
Centex	4000	15½	15	15	— ½	34	15
Chapp	45000	23½	21	22	— 2	31	10
Cinola	1000	7	7	7		20	3
Citex	34500	9	6	6	— 2	18	6
Clevind	9000	6	6	6	+ ½	15	4
Comaplex	28416	135	120	127	— 8	145	100
Condor	16000	15	13	13	— 1	21½	7
Conoco Sil	50900	52	45	48	+ 3	52	30
Cop Mac Ms	21000	10	7	7	— 3	38	7
C Queen	1000	5	5	5	— 5	20	5
Cosmic	4500	18	12	12½	—10	81	12
Cream	2000	30	30	30	— 6	66	30
Dalex	10700	13	11	12	— 1	25	10
Dhawk	500	33	33	33		42	20
Darsi	1000	8	8	8		40	8
David	4000	36	34	34		45	1
Dll Kirk	8500	6	5½	5½		29	5½
Demsy	2000	18	18	18		50	17
Derby Mns	115100	109	100	104	— 5	109	60
Dictator	16500	23	20	22	— 2	30	13
Donna	8000	13½	11	11	—1½	25	11
Dynam	7115	10	10	10		70	8
Eagle R	27000	29	21	25	—1½	110	17
Empor	1000	6½	6½	6½		36½	6
Equat	59500	38	30	31	— 1	48	10
Exeter Mns	23000	52	41	41	—12	82	40
Fairbrn	2500	11	10	10		18	5
Falcon Exp	10000	75	67	67	— 8	125	67
Fawn	4500	6	6	6		10½	5
Fed Min	15700	40	33	35	+ 1	118	31
Gary	500	8	8	8	— 4	31	8
Geoquest	2750	155	140	140	— 5	200	130
G Met	500	15	15	15		28	13
Gibbex	3500	35	32	35	+ 5	110	30
Glen Cop	25000	20	15	20		31½	13
G Gate	7000	7	4	4		27	4
Gold River	107925	107	45	64	—39	108	45
Gramara	27500	37	30	35	— 1	92	30
Grt Slave	1500	7	5	5		20	5
Green Egle	32000	45	40	41	+ 1	75	20
Hertz	2500	12	9	9	— 3	77	9
Hilnd Lode	2100	8½	8½	8½		84	8½
H Merc	4300	10	10	10		25	10
Hind Val	4500	10	10	10		22	9
Honda Mng	2500	36	35	35		67	30
Hub	10500	18	15	15	— 2	43	15
Ice Station	5000	22	20	20		52	20
Imp Mtt	15000	18	16	18	+ ½	36	12½
Int Spc B	86100	110	90	110	+20	113	70
Kelver	8000	22	20	20		50	13
Kismet Mn	50200	60	47	55	Unch	70	43½
Komo	1000	12	11	12		18	8
Leemac M	3000	17	16	17	+ 1	30	12
Lewes	9500	20	20	20	+ ½	50	12
Lori Explor	6500	25½	23	24	— 2	45	23
L Valley	20000	11½	7¼	7¼	—4¼	17	2
L Strike	2300	8	6	8	Unch	15	6
Marlex	11000	37	29	29	— 1	135	25
Mvrck	3500	41	30	30	—15	135	30
Méteor	1000	6	6	6		24	6
Mollie	2000	8	7	8	— 1	36	7
Monarc	5500	9	8	8		15	7
Mrcco	26500	35	22	35	+10	35	14
Nisson	339010	185	120	185	+70	185	60
Northair	38000	17	10½	15	+ 5	27	10
Ortega	11000	5	5	5		19	5
Pac Nthn	4000	7½	7½	7½		45	7
Panther Mn	1000	20	20	20		35	15
Pytte	12000	16	15	16	+ 2	35	11
Payco	3000	7½	6	7½	+ ½	18½	5
Radiation	2980	500	480	495	— 5	525	290
Rackla	500	5	5	5	—2½	19	5
Rayore	6900	45	40	40	+ 5	53	30
Reco	2500	12	11	11		32	1
Rchwd	6290	295	230	260	—30	570	230
Rimrck	23600	60	50	50	— 6	60	19
Robert Mns	8000	81	80	80		83	62
Rocket	64000	25	18	20½	—3½	35½	9
Samson	2000	7	7	7		13	6
S Jacinto	26500	13	7	7	— 3	23	5
Sefon	9000	9	6	6	Unch	37	5
Shasta	24900	75	61	70	+ 9	103	20
Shwnx	1000	20	20	20		50	20
Shtr Lee	500	7	7	7		12	4
Sierra Emp	1000	175	175	175		430	175
Simnac	3500	32	25	25		55	25
S Spring	12366	70	64	65	— 2	103	52
Solomn	11800	44	37	40	Unch	150	35
Spectro	11500	11	9	9		57	8
Specula	37275	61	54	58	+ 3	65	34
Spenho	3000	5	5	5	Unch	20	5
Stellak	4500	10	8	8	— 2	47	8
Sunrise	162000	21	17	21	+ 2	23	11
Swim Lk	55000	20	10	14		59	10
Tanlov	2000	11	10	10	Unch	15	10
Tan Expl	2000	20	18	18		35	17
Topley	3000	9½	9	9½		41	7
Troy	6300	12½	8	8		56	8
Tyee	1000	22	18	18		65	18
Univ Pat	1100	11	9	9		18	5
Univex	5000	35	30	35		78	30
Vargas	31300	30	25	30		37½	17
Vstinde	2000	4	4	4	— 1	12	1
Victor Mng	12500	12	10	10		55	10
Wavecom	5500	44	40	44	— 4	50	40
Wn Stndrd	43000	14	10	10	— 2	14	8
Whipsw	2500	13½	12½	12½	Unch	58	12
White Rv	2500	10	8	8		29	8
Yreka	12300	30	25	25	— 6	43	17
Total sales, interims:							2,352,042
25 Advances,			43 Declines,				61 Unchanged
BANKS							
Bnk BC	z180	$23	22¾	23		24¾	18½
B Montrl	11200	$15⅞	15⅝	15⅞		17	14¼
T D Bnk	300	$24⅝	24⅝	24⅝		26	24⅝
Total sales, banks:							11,680
0 Advances,			0 Declines,				3 Unchanged
TOTAL VOLUME THIS WEEK							7,282,188
66 Advances,			143 Declines,				268 Unchanged

STORE FOR RENT OR LEASE

1315 Government St., Approximately 3,600 square feet. Rent reasonable. Willing to renovate to suit reliable tenant.

384-5459

. . . The . . .
GLENSHIEL HOTEL
for Lunch
SMORGASBORD
11:30 to 2:30
$1.25
in the
THISTLE ROOM
Open 8:00 to 8:00
606 DOUGLAS STREET

IF YOU'RE GOING TO
LEASE LEASE
THE
CORNELL WAY
FROM
CHEVY VEGA TO CADILLAC AND CHEVY TRUCKS
See
TONY McMANUS
CORNELL
3050 DOUGLAS 385-5777

FINE STORE FOR RENT

In the centre of business district, half block off Douglas Street. Approximately 2,000 square feet plus a full basement. Reasonable rent.

PHONE 383-2211

205-10 JONES BLDG.—723 FORT ST.
CREDIT BUREAU OF VICTORIA LTD.
385-3311
- World wide credit and personnel reporting.
- "COLLECTRITE" accounts recovery service.
- Member of Associated Credit Bureaus of Canada.
- Associated Credit Bureaus of America.

Established 1911

Chartered Accountants

Recent graduates and experienced professionals poccessing concentrated exposure in audit, income tax, or management advisory services who have the desire to develop and progress rapidly to partnership levels are invited to reply to our Vancouver Office:

GARDNER, McDONALD & Co.
1164 MELVILLE STREET
VANCOUVER 5, B.C.
Montreal, Toronto, Winnipeg, Calgary, Edmonton, Prince George, Vancouver

MARINE
Insurance Is Our Business, Not a Sideline
HARBORD INSURANCE

UNUSUAL PROPERTY — CENTRAL SAANICH
17.3 ACRES — $46,000

Offers you incredible view of surrounding farms, straits and Mt. Baker; good access and privacy with easy financing. For details contact:

K. OELKER or D. LAWSON at 385-8771
BROWN BROS.—BLANSHARD

BEAUTIFUL SPACIOUS HOME — FOR SALE BY OWNER
(SAVE $2,000 +)

Preferred location on winding road in upper Lansdowne, schools and University nearby. Neighborhood appreciating in value.
- Large living room with fireplace, dining, master (en suite), hallways all wall-to-wall carpeting. Many extras.
- Four bedrooms, two 4-pce. bathrooms on main floor.
- Trend completely equipped kitchen/family room has own fireplace opens out onto huge sundeck with chest-high barbeque/fireplace plus planter.
- Recreation room below and two more bedrooms, all wood panelled, glass doors lead to garden, enclosed patio. Lower level utility and furnace/storage rooms.
- Double carport, treed landscaped lot, paved driveway, sidewalks, sewered, guttered, complete. Quality building, shocking season for sale, better reason for buying direct from transferred owner.

ASKING $47,900—CLEAR TITLE—PHONE 592-2631

A GREAT MOTEL BUY

Here's your chance to break into the exciting and profitable world of motels.

13 (possible 17) units in Penticton. Owners home. Revenue properties or mortgages considered in trade. Over 1 acre.

$75,000 Full Price
JIM TYLER
D F H ANLEY AGENCIES 388-4294 (24 hrs.)

OPEN HOUSE by BUILDER
SATURDAY and SUNDAY—1:30 - 4:00 p.m.

890 TULIP AVE.
(Out Burnside to Marigold, turn right, go 3 blocks, and turn left on Tulip)

Ready for occupancy! Brand new home in the Marigold area! Good size lot, close to schools, Town and shopping centre. Three bedrooms, (large master bedroom), large kitchen with eating area plus separate dining room. Wall-to-wall carpet! Full cement basement with roughed in bathroom and ample room for rec room and 4th bedroom. Attached carport. Stone fireplace, large sundeck. Many extras! ! FULL PRICE $28,500—8¾% N.H.A. FINANCING WITH $22,012 1st MORTGAGE. QUALIFIES FOR GOV'T $5,000 2nd MORTGAGE. CALL 479-4379

DOWELL'S

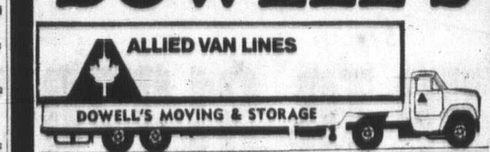

We Move Families . . . Not Just Furniture

384-7191

LAST WEEK, MEN!
Made-to-Measure
SUIT SALE
ENDS SAT., OCT. 30
15% to 25% DISCOUNT

Suitings priced reg. $115 to $130
SALE **$80**

Order now for delivery in time for Christmas. Expert fitting and tailoring, in the newest styles.
- Remodeling
- Restyling

Open 8:30 to 5:30 - Mon. to Fri. Saturday, 8:30 to 1 p.m.

BRITISH CUSTOM TAILORS
1312 Blanshard St. Phone 383-2632

INDUSTRIAL MILLWRIGHTS

Bulkley Valley Forest Industries Limited has some openings for Industrial Millwrights, at rates ranging from 4.86 to 5.07 per hour which includes a 15 cent continuous operating differential. There will be an additional 10 cents per hour shift differential for shift work.

This is a modern lumber mill which is the first stage of an integrated forest products complex.

Houston is located on the Yellowhead Highway in the heart of the best outdoor recreational area of British Columbia. New housing facilities. A modern shopping centre, medical clinic and school facilities and additions are now completed providing Houston with the best possible facilities.

The company offers good medical and insurance benefits and relocation assistance is available. Interested applicants are requested to contact either their nearest Canada Manpower Centre in Victoria, 1450 Vancouver Street.

Employment Supervisor
BULKLEY VALLEY FOREST INDUSTRIES LIMITED
BOX 158, HOUSTON, B.C.

BRAND NEW 3-BEDROOM N.H.A. HOMES
(1200 sq. ft.)
FULL PRICE $15,000
$900 DOWN

10070 Fifth Street, Sidney
386-6301 — 656-4033
PENINSULA HOUSING RESOURCES LTD.

737 FORT **388-5561**
BOULTBEE SWEET REALTY LTD

SPRAGUE CENTRE
901 ESQUIMALT RD.
NOW AVAILABLE
4 — 1-BEDROOM SUITES
From $140 to $150

Rents include: free inside parking, free Cablevision, free heat, also wall-to-wall carpet, elevator.

Transportation and Shopping at Door

TO VIEW CALL
Mr. Murphy, Suite 207
Phone 382-7094

Flashy Prid
Big

SELLING YOUR HOME?

Then Join the
Big "M" Club

(This club is limited.) Limited only to people who have a real need to sell. Big "M" means Mayfair. Big "M" means Molyard (John, that is). Well versed in all aspects of real estate, John is a member of the exclusive $1,000,000 Club. He can sell your home!

Make a point of calling him any time at
386-2955

He starts his selling immediately.

ASK FOR
JOHN MOLYARD
MAYFAIR REALTY LTD.
Don't Forget the Big
"M"

OPEN T
2 to 4 M
360 D
VICTORIA
PRESTIGE
- One-Two-Three B
- Magnificent view

One Be
fro
Two Be
fro
Three B
fro

Don Whyte
LET DON WHYT
GIVE YOU A
Exclu
WHYTE A
OAK BAY PR
2227 OAK BAY AVE.

CONCILIATION OFFICER

Public Service of Canada

JIM TYLER

At D.F.H. we like to
Rule Realtors are th
they are all "winner
and more people hap
Last month Jim Tyl
problems. They tied
gross dollar volume
Why not gi
D F H ANLEY AGENC
3021 Shakespear

NE STORE FOR RENT

centre of business district, half block off Douglas
. Approximately 2,000 square feet plus a full base-
Reasonable rent.

PHONE 383-2211

205-10 JONES BLDG.—733 FORT ST.
CREDIT BUREAU OF VICTORIA LTD.
385-3311
orld wide credit and personnel reporting.
OLLECTRITE" accounts recovery service.
ember of Associated Credit Bureaus of Canada.
sociated Credit Bureaus of America.
Established 1911

artered
ountants

Recent graduates and experienced professionals poccessing concentrated exposure in audit, income tax, or management advisory services who have the desire to develop and progress rapidly to partnership levels are invited to reply to our Vancouver Office:
GARDNER, McDONALD & Co.
1164 MELVILLE STREET
VANCOUVER 5, B.C.
Montreal, Toronto, Winnipeg, Calgary, Edmonton, Prince George, Vancouver

EAUTIFUL SPACIOUS HOME — FOR SALE BY OWNER
(SAVE $2,000 +)
red location on winding road in upper Lansdowne, and University nearby. Neighborhood appreciating e.
rge living room with fireplace, dining, master suite), hallways all wall-to-wall carpeting. Many ras.
ur bedrooms, two 4-pce. bathrooms on main floor. nd completely equipped kitchen/family room has n fireplace opens out onto huge sundeck with chest-h barbeque/fireplace plus planter.
creation room below and two more bedrooms, all od panelled, glass doors lead to garden, enclosed lio. Lower level utility and furnace/storage rooms. uble carport, treed landscaped lot, paved drive-y, sidewalks, sewered, guttered, complete. Quality lding, shocking season for sale, better reason for ying direct from transferred owner.
G $47,900—CLEAR TITLE—PHONE 592-2631

EN HOUSE by BUILDER
TURDAY and SUNDAY—1:30 - 4:00 p.m.

890 TULIP AVE.
ut Burnside to Marigold, turn right, go 3 blocks, and turn left on Tulip)
for occupancy! Brand new home in the Marigold Good size lot, close to schools, Town and shopping Three bedrooms, (large master bedroom), large with eating area plus separate dining room. Wall-carpet! Full cement basement with roughed in m and ample room for rec room and 4th bedroom. d carport. Stone fireplace, large sundeck. Many
FULL PRICE $28,500—8¼% N.H.A.
FINANCING WITH $22,012 1st MORTGAGE.
ALIFIES FOR GOV'T $5,000 2nd MORTGAGE.
CALL 479-4379

LAST WEEK, MEN!
Made-to-Measure
SUIT SALE
ENDS SAT., OCT. 30
15% to 25% DISCOUNT
Suitings priced reg. $115 to $120
SALE $80
Order now for delivery in time for Christmas. Expert fitting and tailoring, in the newest styles.
● Remodeling ● Restyling
Open 8:30 to 5:30 - Mon. to Fri.
Saturday, 8:30 to 1 p.m.
TISH CUSTOM TAILORS
Blanshard St. Phone 383-2632

7 FORT 388-5561
BOULTBEE SWEET REALTY LTD
SPRAGUE CENTRE
901 ESQUIMALT RD.
NOW AVAILABLE
4 — 1-BEDROOM SUITES
From $140 to $150
Rents include: free inside parking, free Cablevision, free heat, also wall-to-wall carpet, elevator.
Transportation and Shopping at Door
TO VIEW CALL
Mr. Murphy, Suite 207
Phone 382-7094

Flashy Prides of Detroit . . . . . Bow Out for Foreign Models

Big Convertibles Are Out of Style

By GEORGE INGLIS
Colonist Reporter

A romantic tryst under the stars in a convertible is rapidly becoming a pastime for sports car owners only.

The days of the big, brassy convertible, once the prestige symbol of Detroit, are rapidly waning — victims of "Nader's Raiders" and the general increase in crime.

That's the picture that emerges from a Colonist survey of Greater Victoria automobile dealers.

They say that influential U.S. safety crusader Ralph Nader has alarmed the public into the awareness that a big convertible with a canvas top has mighty thin protection in a roll-over, and most U.S. car manufacturers have stopped putting out such convertibles or are contemplating such action.

European car manufacturers, sensitive to the North American market, have ceased shipping their standard convertibles to the U.S. and Canadian markets.

A second major factor in the decline of the large convertible as a popular vehicle was expressed by William Pickett, president of American Motors as "crime in the streets."

"Sure, they can have a convertible if they want to pay about $1,000 a year insurance," he said, in an interview in the Empress Hotel. He was referring to the case with which the convertible may be entered by a thief with only a pocket knife as a tool.

Economically, as more than one dealer pointed out, the convertible has been hit by the popularity of air conditioned cars since it "doesn't make much sense to install a $500 air conditioner, then leave the top down."

Comparative sales figures of four or five years ago were impossible to obtain, since changes in dealerships and sales managers made continuity of records practically nonexistent, the Colonist was told.

The safety factor, and the pointing finger of Nader, however, would seem to be the major factor, as indicated by the fact that the surer-handling sports cars, such as MGs, Triumphs and Fiats, have increased convertible sales as the American models have shrunk in volume.

"I think it (the big convertible) has been legislated out of existence," Norman Britnell of Plimley Motors, dealers in MG and Triumph, said.

"There was definitely a danger factor from a safety standpoint," Britnell, who leads the area in convertible sales with about 200 a year, said.

He and other dealers agreed the European cars, especially the sports models, have steering and cornering attributes which eliminate some of the hazards of driving topless.

Mercedes Benz dealer George Jandrossek agreed the convertible's demise was "an enforced demise in my opinion," and confirmed that his sports models in the convertible are are a good seller, but his principals in Germany are senstitive to the U.S. climate, and are not shipping their expensive coupe convertible to North America.

Stan Lim of Empress Pontiac Buick, said he sold a dozen last year, about two of each model, and does not experience any big demand.

He said he felt the preponderance of elderly people and the Victoria climate added to the short demand for convertibles here.

Jack Bond of Cornell Chevrolet Oldsmobile said his firm sells about 20 a year (Chevelle mediums, Chevrolet full size, Cadillac Eldorado and Oldsmobile, large and intermediate), but feels "a year or two and that will be the end of it."

General Motors is going to come up with an answer, however, he said, with a sliding sun roof expected out in the New Year.

This is Porsche's answer to the safety angle, too, Roy Passmore of Speedway Motors said, where "the front portion lifts right off and fits into the trunk, leaving the back portion of the roof and a stainless steel roll bar."

This type of Porsche, known as the Targa model, figures in 99 per cent of the Porsche sales, he said.

Volkswagen has a convertible, too, but it is a well-constructed and rather expensive mode, discouraging those who are looking for economy.

Chris Watkins of Douglas Volkswagen concurred with Passmore, saying his firm had only sold about six last year.

In U.S.-manufactured cars, Chrysler and Plymouth have quit making convertibles; Mercury has Cougar convertibles only; Ford has Mustangs only.

The Bavarian BMW and NSU have quit shipping them to North America, since the U.S. requirement for an overflow tank about the rear-installed motor made it uneconomical to re-design the roof folding mechanism in the space taken up by the overflow tank.

Toyota has not put out a convertible for the North American market, and Renault has not shipped one here since 1956.

So, it would appear, the lover of the moon in June will have to do his spooning in a sports model of European manufacture. . . .

Or else take a jaunt on a bicycle.

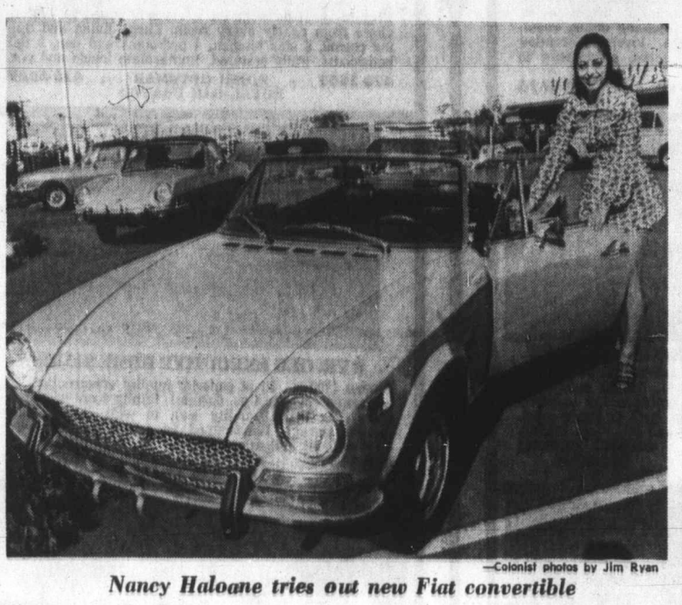
—Colonist photos by Jim Ryan

Nancy Haloane tries out new Fiat convertible

SELLING YOUR HOME?

Then Join the Big "M" Club
(This club is limited.) Limited only to people who have a real need to sell. Big "M" means Mayfair. Big "M" means Molyard (John, that is). Well versed in all aspects of real estate, John is a member of the exclusive $1,000,000 Club. He can sell your home!
Make a point of calling him any time at
386-2955
He starts his selling immediately.
ASK FOR
JOHN MOLYARD
MAYFAIR REALTY LTD.
Don't Forget the Big "M"

PLIMLEY
ROVER AUSTIN MG JAGUAR TRIUMPH
383-1106 PARTS 383-1106

SPARA
Saanich Peninsula Agricultural and Recreational Association
DEBENTURES
Available from any bank or credit union on the Saanich Peninsula or from SPARA members.
Delivery agent—
Toronto Dominion Bank, Sidney
Help us achieve our goal through SPARA Debentures.
15-year term from date of issue bearing interest at 6% per annum from Oct. 1, 1974.

OPEN TO VIEW
2 to 4 MON. to SAT.
360 DALLAS
VICTORIA'S SEAFRONT PRESTIGE CONDOMINIUM
● One-Two-Three Bedroom suites for sale
● Magnificent view from all suites.

One Bedroom from $18,000
Two Bedrooms from $23,000
Three Bedrooms from $42,000

Don Whyte Alec Gower
LET DON WHYTE and ALEC GOWER GIVE YOU A PERSONAL TOUR
Exclusive Agents
WHYTE AND GOWER OAK BAY PROPERTIES LTD.
2227 OAK BAY AVE. PHONE 592-2407

Vancouver Docks Handle One-Third More Cargo

VANCOUVER (CP) — Cargo handled through the port of Vancouver for the first eight months of this year showed a whopping increase of more than one third over the same period in 1970.

Figures released by the national harbors board show the port moved 23.7 million tons of goods, compared with only 17.7 million tons during the first eight months of last year.

The statistics extend only until the end of August because the port is still bogged down with paper work created by the maritime strike in the United States which started July 1.

Port manager Jim Duncan forecasts a total cargo volume of at least 35 million tons by the end of December, a figure which he says will put Vancouver among the forefront of ports in North America. Twenty-seven million tons of domestic and foreign goods were handled in 1970.

Inward foreign cargo handled during the first eight months of this year came to 4.7 million tons, compared with 3.5 million tons a year ago. Foreign exports rose to 16 million tons from 11.4 million.

Part of the increase can be attributed to the first two months of the U.S. west coast waterfront strike, but Mr. Duncan said the volume generated by the dispute could well be over-estimated. He said total tonnage has been increasing annually by between eight and 10 per cent.

Pollution Rule Reduces Sales

VANCOUVER (CP) — Stringent anti-pollution regulation applying to a smelter in Japan have forced a 20-per-cent cutback in the Japanese company's purchase of copper concentrates from a major British Columbia supplier.

Placer Development Ltd., a major shareholder in the Craigmont Mine at Merritt, B.C., and the Gibraltar mine near Williams Lake, B.C., said Nippon Mining Corp. will curtail purchases by 20 per cent starting Nov. 1.

The Japanese company declared itself in a state of "force majeure," a clause in its contract with Placer enabling it to abrogate the agreement because of major changes in operating conditions.

A third company in which Placer has an interest, Marcopper Mining Corp. of the Philippines, is also affected by the change. Along with Craigmont Mines Ltd. and Gibraltar Mines Ltd., it was under contract to supply concentrates to Nippon.

CONCILIATION OFFICER
Up to $15,229 (salary under review)
Canada Department of Labour, Conciliation and Arbitration Branch, Vancouver, B.C.
Duties: To act as Conciliation Officer in industrial disputes as provided for in the Canada Labour Code Part 5; to conduct investigations on certification of trade unions as bargaining agents; to investigate complaints of unfair labour practices and to perform other related labour relations work.
Qualifications: A combination of education, training and years of progressively responsible experience, some of which shall have been in closely related work such as industrial relations or personnel. For example: completion of secondary school education and normally six years' experience in industrial activity and labour relations; or university graduation preferably with specialization in industrial relations, and four years of similar experience.
Public Service of Canada
Apply IMMEDIATELY on Form 367-401 to the Public Service Commission, 203-535 Thurlow St., Vancouver 5, B.C. Quote Circular No. 71-V559.

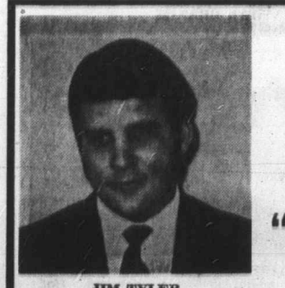
JIM TYLER
What is a "Winner"?

MARION HAMILTON
At D.F.H. we like to think that all the people who deal with our Golden Rule Realtors are the real "winners." When it comes to our Realtors, they are all "winners" too, because every month they are making more and more people happy.
Last month Jim Tyler and Marion Hamilton excelled in solving people's problems. They tied for the Realtor of the Month award with the largest gross dollar volume of Real Estate Sales within the Agency.
Why not give Marion or Jim a call at 388-4294 and have a "winner" working for you.
DFH HANLEY AGENCIES LTD.
3021 Shakespeare Street
TEAM TOPPERS:
Phil Warren, John Barton, Lew Sutton, Mabel Crack.

CALL 385-3411
For Attractive Retail and Office Space in Fine Prime Downtown Locations
JONES BUILDING Douglas and Fort Sts.
JOHNSON ARCADE Johnson Street
SAYWARD BUILDING Douglas Street
TIMES BUILDING Fort and Broad Sts.
BELLAMY BUILDING Johnson Street
MONTROSE BLOCK Blanshard Street
400 through 1,800 square feet to 6,000 square feet. All with parkades nearby.
Attentive management has also produced competitive rental rates well worth enquiring into.
Contact the Property Management Department
680 BROUGHTON ST.
385-3411
Ker AND Stephenson LIMITED

RADIATOR REPAIR
A-B-R
AUTOMOTIVE
ALIGN ● BRAKES ● RADIATOR
CLOVERDALE OFF. A.N.C.

FURNITURE
VINYL REPAIRS
REFINISHING
SPECIALTY FINISHERS
382-4612

WATERFRONT HOMES

DALLAS PLACE
Over 1,400 sq. ft. of luxurious living in Victoria's only solid concrete condominium. Each suite is truly like a home with even a real fireplace. Display suite furnished by Standard Furniture — Open daily 2-4 p.m. at 670 Dallas.
EXPLORER DEVELOPMENTS
382-4218 386-0471

"CASH"
$1,500 to $500,000
2nd Mortgages and Agreements Purchased
HOMEOWNERS
NO BONUS CHARGED on 2nd Mortgage Funds for Debt Consolidation, Home Improvement, etc.
Call 382-4251
RITHET AGENCIES LTD.
Agents for
BANCO FINANCE LIMITED

FOR WANT ADS—
386-2121
Classified—For for Many Mini Items

737 FORT BOULTBEE SWEET REALTY LTD 388-5561
OPEN HOUSE
1:30 to 4:30 DAILY
INCLUDING SUNDAY
Glen Alden
1146 View St.
Enjoy the convenience of living close to the city, the soothing comfort of the sauna bath and the attractive suites with the large entrance halls. We invite your comparison.
Ard Lea Court
305 Michigan
CORNER OF OSWEGO
Bram Lea Court
118 CROFT ST.
You can buy a one bedroom condominium for as little as
$11,500.00
Complete with stove, fridge, curtains, drapes and wall-to-wall.
A YORKSHIRE TRUST AFFILIATE

CONDOMINIUM
RESERVE YOURS NOW!
Luxury Suites adjacent to park and sea
660 Battery St.
White and Rogers Developments Ltd.
598-4684 — 477-2035

RENT A Pinto
AUTOMATIC
$3.00 Per Business Day or Night
Plus Gas and Mileage
386-6666
Ford
RENT-A-CAR

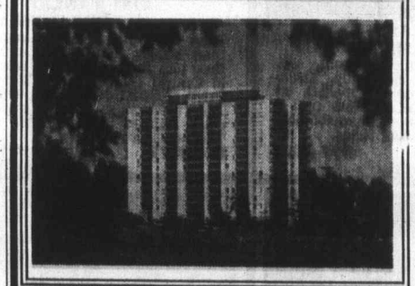
Princess Patricia
on the beautiful, blue Pacific
1-Bedroom from $125
2-Bedroom from $170
Children up to 2 years Welcome
701-703 Esquimalt Road
382-2223

102 ACRES
NORTH SAANICH
SEAVIEW
INSPECT BY APPOINTMENT ONLY
PRICE $125,000
656-3951 MRS. L. CUMMING 656-4550
CAPITAL REGION AGENCIES LTD.
2481 BEACON AVE., SIDNEY

WHITTOME'S

VANCOUVER ISLAND'S FULL SERVICE REALTOR SINCE 1898

★ Real Estate ★ Insurances ★ Mortgages ★ Appraisals ★ Property Management

We Invite You to Share Over Seventy Years of Success and Integrity

OUTSTANDING—UPLANDS

A luxurious six bedroom home with all the amenities. Completely modern, situated amidst beautiful oaks and lawns. Large entrance foyer, adjoining living and dining rooms. Exceptional kitchen and eating area. Large recreation room opening onto patio. Automatic lawn sprinkling system. A pleasure to show. ASKING **$83,500.**

388-4271 TED RADWAY 477-6176
DOWNTOWN BRANCH

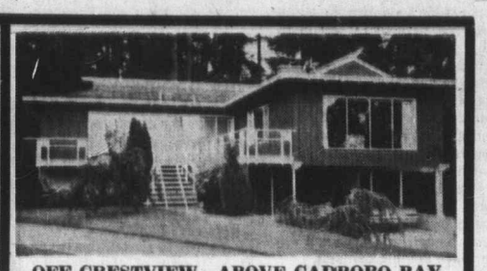

OFF CRESTVIEW—ABOVE CADBORO BAY

A lovely spacious family home adjacent to the university. This home features a large bright living room, extra large kitchen and adjoining dining room. Also four bedrooms, 2½ baths, lovely recreation room. Truly an executive style home. A pleasure to show. Asking $45,700.

388-4271 TED RADWAY 477-6176
DOWNTOWN BRANCH

WATERFRONT

Elegant spacious home on ¾ acres of property. Waterviews from nearly every room. Large living and dining rooms, 6 star kitchen, 4 bedrooms and den. 3 full bathrooms. Fully restored, immaculate inside and out.

479-1667 EDITH GUTEMAR 479-5627
ROYAL OAK BRANCH

SOOKE—2 ACRES

Excellent 4-bedroom family home. Living room with fireplace and wall-to-wall. Den and 2 bathrooms. 4-stall barn with water and electricity. $28,900. Sea view, close to sea.

479-1667 EDITH GUTEMAR 479-5627
ROYAL OAK BRANCH

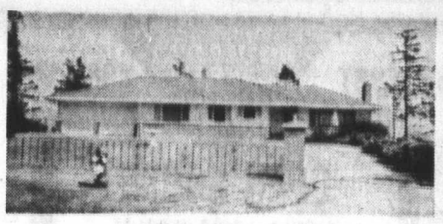

185 FT. CHOICE WATERFRONT

3,400 sq. ft. of living area in this superbly constructed home. Beautiful seaviews from nearly every room. 3 bedrms., 2 deluxe bathrms, 26x18 living rm. with entrance to large covered sundeck. Formal dining rm., den or studio, large fireplaced billiard rm. with bar. Quiet location on .85 acre. Terrific value for $73,500.

388-4271 GERRIE HUTTON 386-3927
DOWNTOWN BRANCH

OVER 300 FT. WATERFRONT—190° VIEW

Year round enjoyment in this spacious 2 bedrm. home. 15x23 living rm, 15x13 dining rm., bright sunny kitchen, large Master Bedrm. all embrace the beautiful view. Rec. room, bdrm and 3-pc. bath on lower level. Lovely grounds, perfect privacy and seclusion. $46,500.

RUTH LUKAITIS 477-5306 GERRIE HUTTON 386-3927
DOWNTOWN BRANCH 388-4271 off.

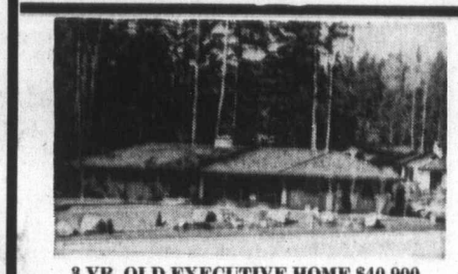

3 YR. OLD EXECUTIVE HOME $40,900

Almost 1700 sq. ft. of superior quality construction. 3 bedrooms (master 4-pc. ensuite), family room with fireplace, 2½ baths, quality wall to wall carpet, dble drive-in garage. Landscaped lot (.4 of an acre). To view without obligation call:

479-1667 BILL ANDERSON 479-6648
ROYAL OAK BRANCH

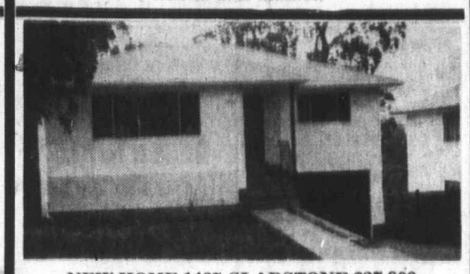

NEW HOME 1437 GLADSTONE $27,900

3 Bdrms and L-shape liv. and din. rm. all with luxurious wall to wall carpet. Sliding glass doors from spacious kitchen to large sundeck. Floor to ceiling ornamental brick fireplace in liv. rm. To view and discuss financing call:

479-1667 BILL ANDERSON 479-6648
ROYAL OAK BRANCH

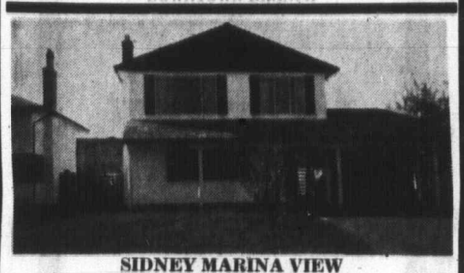

SIDNEY MARINA VIEW
FIVE BEDROOM HOME OR FAMILY DUPLEX

2652 sq. ft. of living area. WW carpet, appliances and drapes included. Exceptional value at $38,500. Drive by 10460 Resthaven Drive. Call:

388-4271 MR. YELLS 383-5039
DOWNTOWN BRANCH

OAK BAY-UNIVERSITY
5 BEDROOM HOME or FAMILY DUPLEX

A most attractive colonial home with terrific accommodation—2000 sq. ft. of living area, multiple plumbing. A real pleasure to view—Drive by 2045 Cedar Hill X Rd. Call

388-4271 MR. YELLS 383-5039
DOWNTOWN BRANCH

JUBILEE DUPLEX

Near a thousand sq. ft. of comfort on each side renting at $135.00 per suite. Two 10x11'6" bedrooms, large living room, kitchen with eating area and utility each side. Full price $31,900. To view dial:

479-1667 CLIFF STRETCH 592-3969
ROYAL OAK BRANCH

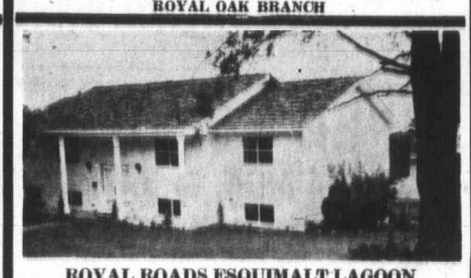

ROYAL ROADS ESQUIMALT LAGOON

Delightful colonial Spanish view home. 1800 sq. ft. of splendor. Immediate possession. Full lower level. Sweeping ocean, city and mountain views. 3 bdrms. Large gracious living room. Luxury type raised dining room. Exquisite family room and kitchen. Dial:

479-1667 CLIFF STRETCH 592-3969
ROYAL OAK BRANCH

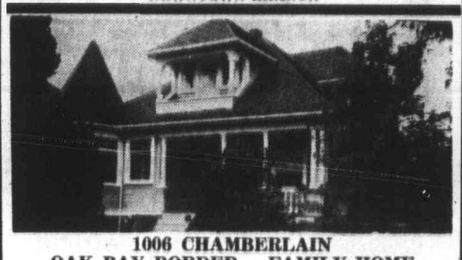

1006 CHAMBERLAIN
OAK BAY BORDER - FAMILY HOME

Three or four Bdrms., L.R., den, TV room, sep. dining rm., modern kitchen for all the family. Structurally very sound, this older home has modern oil furnace and copper plumbing. The full bath plus 2 add. ½ baths and large lot offer revenue possibilities. Full price only **$25,500** with excellent terms.

388-4271 JOHN BUNYAN 477-4513
DOWNTOWN BRANCH

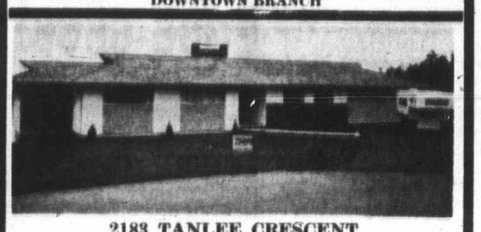

2183 TANLEE CRESCENT
SUPERB WORKMANSHIP

First class materials personally used by the craftsman builder, 1600 sq. ft. of luxury living on main floor plus finished lower in this standard setting home in Central Saanich. Two 12 ft. floor to ceiling **F.P.** Price of **$52,900** includes walnut kitchen cupboards, Dble. oven range, drapes, shag carpets, teak panelling, other features galore in this 3 BR, 2½ bath home. Three-quarter acre view lot.

388-4271 JOHN BUNYAN 477-4513
DOWNTOWN BRANCH

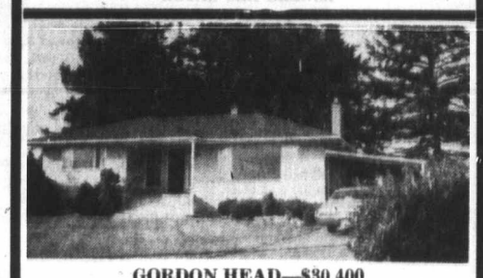

GORDON HEAD—$30,400

Attractive 2 or 3 bedroom home with two fireplaces (living room and family room). Seaviews, and nicely landscaped. .34 acre lot with producing fruit trees. Well priced—Early occupancy.

ART LAWRENCE 479-2317
DON ANDERSON 479-1667 (24 hrs.)
ROYAL OAK BRANCH

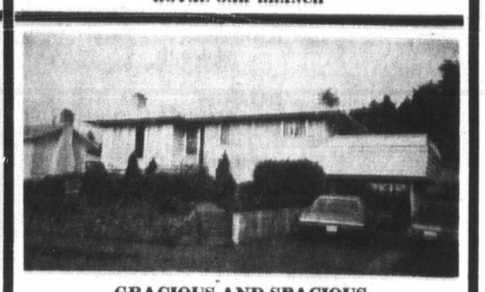

GRACIOUS AND SPACIOUS

2 Bedroom spacious home with built-in oven and range, rec room, and sundeck. Fully landscaped with extra parking pad. Asking **$26,500.**

DON ROURKE 479-1667
ROYAL OAK BRANCH

GORDON HEAD SEAVIEW

Stylish, modern, immaculate 3 BR home with terrific views, located on a quiet crescent of attractive homes. It has a 22' LR, 13' DR, velvet plush carpet, large master BR with full bathroom, beautifully appointed; rec. room with fireplace and seaview; den or office on lower level. Early occupancy, **$56,900.** View by appt. with:

388-4271 WILFRED DAVIS 658-5276
DOWNTOWN BRANCH

ESQUIMALT

Among new homes high up on a quiet cul-de-sac, this 3 bedroom, 1½ bath (plus roughed-in 3rd bath in basement) home, has a charming setting. Good view and excellent construction. The sunken living room with beautiful stone fireplace is in excellent taste. Good terms available on asking price of **$33,900.**

388-4271 RICK KINNIS 479-1836
DOWNTOWN BRANCH

GORDON HEAD, LARGE TREED LOT

Quiet Cul-de-sac this fine home is SPACIOUS, and lends itself to GRACIOUS ENTERTAINING. 3 good size bedrooms, master bedroom has ensuite plumbing. Huge kitchen (FAMILY AREA). FULL HIGH BASEMENT, Rumpus room, den, utility room and double garage with WORKSHOP. At the rear is a large SUNDECK facing wooded PARKLIKE property.

479-1667 JOHN BISHOP 656-2308
ROYAL OAK BRANCH

SUBSTANTIAL NO TERM MORTGAGE

1228 sq. feet of solid living on one floor which includes 3 bedrooms, living room, dining room, family room and laundry off a beautifully windowed kitchen overlooking a 2 glass doored secluded patio. Car Port with parking for second car surrounded by a professionally designed landscaped garden in Gordon Head. ASKING **$25,500.**

388-4271 JACK SWANSTON 592-6338
DOWNTOWN BRANCH

GORDON HEAD IMMEDIATE POSSESSION

A home for a family! Quiet crescent. Partial seaview. Attractive neighborhood. 3 bedrooms up plus den or bedroom down. Triple plumbing. Inviting living, dinning and rec. rooms all entertainment size. Fresh and new and well worth viewing at **$36,900.** Call

388-4271 ELEANOR SANDERSON 384-9610
DOWNTOWN BRANCH

WATERFRONT VIEW ROYAL—$39,900

Possible V.L.A. plus seclusion and revenue. Parklike setting among arbutus trees. Part basement home with 3 small bedrooms. The cottage has 2 bedrooms with fireplace in living room. The beach is gentle sloping. A panoramic view yet constantly changing harbour scene.

JOE MANTON 388-4271
DOWNTOWN BRANCH

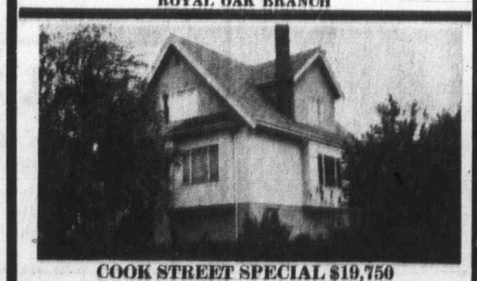

COOK STREET SPECIAL $19,750

Ideal Family home in wonderful condition. Living room, Dining room, Den and three good bedrooms. Full cement basement and separate garage. Close to all services and good terms can be arranged. To view please phone:

388-4271 "ARMY" ARMSTRONG 479-2855
DOWNTOWN BRANCH

PANORAMIC VIEWS

YES! That's Trial Island in the background. Hot water heated, Eight Room, Two Bathroom Family Residence. On two floors, there are 2,188 sq. ft., Delightful Sun Room with unobstructed Sea Views — Separate two car garage in garden. PRICE **$43,500** (TERMS). Make an appointment for a Private Viewing. CALL:

C. J. HARRINGTON 388-4271 Anytime
DOWNTOWN BRANCH

706 Fort St., 388-4271. J. H. Whittome & Co. Ltd. 4520 W. Saanich Rd., 479-1667

VICTORIA, ROYAL OAK, DUNCAN, CHEMAINUS and NANAIMO

U.S. Food Bo

Too M

PROVINCE OF BRITISH COLUMBIA
HAS OPENINGS FOR

CONSUMER TAXATION AUDITORS
Dept. of Finance
VANCOUVER

Starting salary from $714 to $799, depending on qualifications, rising to $970 per month.
Professional Auditors are required to audit the records of businesses to ensure that social services taxes, cigarette and tobacco taxes, gasoline taxes, hotel and motel taxes, and other statutory consumer taxes are equitably enforced. Assignments necessitate working at the tax payers premises, usually in the greater Vancouver area, but also further afield. Preferred candidates will already be designated C.A.'s, C.G.A's or R.I.A.'s; others must be in an advanced stage of these studies and have several years' auditing experience.

Apply VICTORIA by November 3, 1971.

COMPETITION No. 71-1307

FIELD CROPS COMMISSIONER
Dept. of Agriculture
VICTORIA

SALARY: $13,380 rising to $15,060 per annum.
Under general guidance of the Director of Production Services, to be responsible for administering the Noxious Weeds Act, the Plant Protection Act and several special assistance policies; to maintain a close liaison with other agencies having a special interest in field crops and soils; to represent the Department on a number of important committees at both provincial and national levels.
Requires university graduation in Agriculture with specialization in plant and/or soil science; considerable experience in the field of crop production; specialist knowledge of soils and soil fertility; preferably familiarity with a wide range of soils in British Columbia and their productive qualities.

Apply VICTORIA by November 3, 1971.

COMPETITION No. 71-1361

PLANNING OFFICER
Dept. of Municipal Affairs
Environmental Management
VICTORIA

Starting salary from $714 to $930 per month, depending on qualifications, rising to $1,105 per month.
A university graduate in regional planning is required to assist Regional Districts in the preparation and implementation of rural and urban development plans, by serving on Technical Planning Committees with other senior civil servants. Other assignments include preparation of community plans for small municipalities and electoral areas. The preferred candidate will have studied regional development in British Columbia and be experienced both in planning and administrative techniques.

Apply VICTORIA by November 3, 1971.

COMPETITION No. 71-1284

OBTAIN APPLICATIONS from British Columbia Civil Service Commission offices in Vancouver, Essondale, or 844 Michigan Street, Victoria, or from nearest Government Agent.

RETURN APPLICATIONS AS DIRECTED ABOVE, QUOTING COMPETITION NUMBER. CANDIDATES MUST BE CANADIAN CITIZEN OR BRITISH SUBJECT.

FIELD OFFICERS

Public Service of Canada

BOULTBEE SWEET

BOULTBEE SWEET REALTY LTD., 388-5561 OR 592-0511

IRA FREE
For Mott

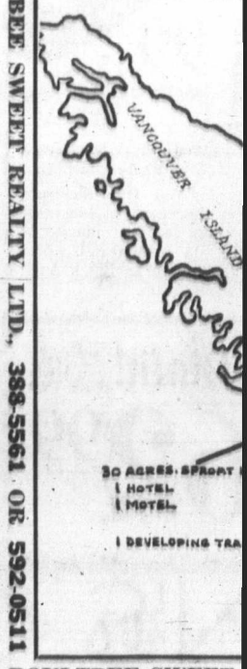

BOULTBEE SWEET

Management

Integrity

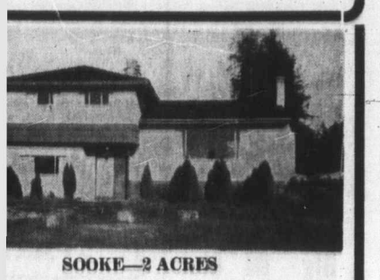

SOOKE—2 ACRES

t 4-bedroom family home. Living room with and wall-to-wall. Den and 2 bathrooms. 4- n with water and electricity. $28,900. Sea view, sea.

57 EDITH GUTEMAR 479-5627
ROYAL OAK BRANCH

W HOME 1437 GLADSTONE $27,900

and L-shape liv. and din. rm. all with luxur- ll to wall carpet. Sliding glass doors from kitchen to large sundeck. Floor to ceiling tal brick fireplace in liv. rm. To view and financing call:

57 BILL ANDERSON 479-6648
ROYAL OAK BRANCH

VAL ROADS ESQUIMALT LAGOON

il colonial Spanish view home. 1800 sq. ft. of . Immediate possession. Full lower level. ocean, city and mountain views. 3 bdrms. racious living room. Luxury type raised din- n. Exquisite family room and kitchen. Dial:

57 CLIFF STRETCH 592-3969
ROYAL OAK BRANCH

GRACIOUS AND SPACIOUS

m spacious home with built-in oven and range, n, and sundeck. Fully landscaped with extra pad. Asking $26,500.

DON ROURKE 479-1667
ROYAL OAK BRANCH

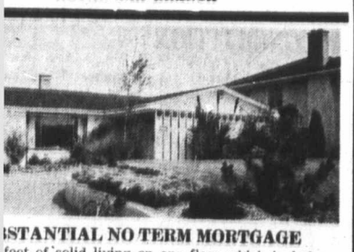

STANTIAL NO TERM MORTGAGE

feet of solid living on one floor which includes oms, living room, dining room, family room ndry off a beautifully windowed kitchen over- 2 glass doored secluded patio. Car Port with for second car surrounded by a professionally landscaped garden in Gordon Head. ASKING 71

JACK SWANSTON 592-6338
DOWNTOWN BRANCH

PANORAMIC VIEWS

hat's Trial Island in the background. Hot ated, Eight Room, Two Bathroom Family Res- On two floors, there are 2,188 sq. ft., Delightful m with unobstructed Sea Views — Separate garage in garden. PRICE $43,500 (TERMS). appointment for a Private Viewing. CALL:

J. HARRINGTON 388-4271 Anytime
DOWNTOWN BRANCH

Rd., 479-1667
O

U.S. Food Body Under Gun:

Too Many Recalls

By DANIEL RAPOPORT

WASHINGTON (UPI) — The House intergovernmental relations subcommittee reported Saturday that the U.S. Food and Drug Administration has lessened its protection of the public by recalling too many questionable products and not seizing enough dangerous ones.

The subcommittee said the FDA spent too much time and energy recalling shortweighted half-ounce jars of basil leaves, but was negligent in getting "spice of life meat tenderizer" which contained poisonous sodium nitrate off the market.

In a report on its study of the FDA's voluntary recall procedures, the subcommittee said that in the past five or six years the number of recalls has increased tenfold while the number of seizures has dropped sharply.

The power of the federal government to seize and impound hazardous foods, drugs and other products is established in law and involves formal court proceedings.

Recalls, however, are not specifically authorized by law.

The subcommittee noted that they originated about 15 years ago when the FDA found that in some circumstances it was quicker and more effective for companies to gather up worrisome items than for the government to seize them.

The subcommittee found that during the fiscal year ending June 30, 1970, the FDA conducted about 1,400 recalls. An FDA official, however, told the panel that probably only a few hundred were "really crucial."

The subcommittee said the FDA relied on a recall when the sodium nitrate was discovered in the meat tenderizer. But, according to the report, the FDA was negligent in monitoring the operation. Four months after the mislabelled product was "recalled" a man and a woman in Washington consumed some. The man died and the woman was taken seriously ill.

PROVINCE OF BRITISH COLUMBIA
HAS OPENINGS FOR

CONSUMER TAXATION AUDITORS
Dept. of Finance
VANCOUVER

Starting salary from $714 to $799, depending on qualifications, rising to $970 per month.
Professional Auditors are required to audit the records of businesses to ensure that social services taxes, cigarette and tobacco taxes, gasoline taxes, hotel and motel taxes, and other statutory consumer taxes are equitably enforced. Assignments necessitate working at the tax payers premises, usually in the greater Vancouver area, but also further afield. Preferred candidates will already be designated C.A.'s, C.G.A's or R.I.A.'s; others must be in an advanced stage of these studies and have several years' auditing experience.

Apply VICTORIA by November 3, 1971.

COMPETITION No. 71-1307

FIELD CROPS COMMISSIONER
Dept. of Agriculture
VICTORIA

SALARY: $13,260 rising to $15,060 per annum.
Under general guidance of the Director of Production Services, to be responsible for administering the Noxious Weeds Act, the Plant Protection Act and several special assistance policies; to maintain a close liaison with other agencies having a special interest in field crops and soils; to represent the Department on a number of important committees at both provincial and national levels.
Requires university graduation in Agriculture with specialization in plant and/or soil science; considerable experience in the field of crop production; specialist knowledge of soils and soil fertility; preferably familiarity with a wide range of soils in British Columbia and their productive qualities.

Apply VICTORIA by November 3, 1971.

COMPETITION No. 71-1301

PLANNING OFFICER
Dept. of Municipal Affairs
Environmental Management
VICTORIA

Starting salary from $714 to $930 per month, depending on qualifications, rising to $1,105 per month.
A university graduate in regional planning is required to assist Regional Districts in the preparation and implementation of rural and urban development plans, by serving on Technical Planning Committees with other senior civil servants. Other assignments include preparation of community plans for small municipalities and electoral areas. The preferred candidate will have studied regional development in British Columbia and be experienced both in planning and administrative techniques.

Apply VICTORIA by November 3, 1971.

COMPETITION No. 71-1304

OBTAIN APPLICATIONS from British Columbia Civil Service Commission offices in Vancouver, Essondale, or 544 Michigan Street, Victoria, or from nearest Government Agent.

RETURN APPLICATIONS AS DIRECTED ABOVE, QUOTING COMPETITION NUMBER. CANDIDATES MUST BE CANADIAN CITIZEN OR BRITISH SUBJECT.

Three-Year-Old Survives Crash

ORILLIA, Ont. (CP) — Five members of a Sudbury, Ont., family were killed Friday night when their car and a tractor-trailer unit collided on Highway 69, about 40 miles northwest of here. Dead are George Albert Shorer, 35, his wife Beryl and their three daughters Elaine, 9, Leslie, 8, and Vickie, 5. Their three-year-old son Kelly survived the crash.

Packaging Industry Leader Hector Ross, Dies

David Hector Ross who was president and general manager of Gair Company of Canada at the time of the merger between Gair and Continental Can Company of Canada Limited, died on October 18th at Victoria, B.C. Mr. Ross had a distinguished career in the Canadian packaging industry beginning in 1919 when he joined the Winnipeg Paper Box Company.

Mr. Ross subsequently joined Gair Company of Canada Limited and by 1951 had become that company's senior officer. Following the merger, Mr. Ross served as chairman of the Board of Continental until his retirement in November, 1959. Mr. Ross leaves his wife, Gladys, at the residence, 1663 Rockland Avenue, and two sisters in Scotland. He was a member of the Victoria Golf Club.

Rev. B. Malloy officiated at the private funeral services held in McCall Brothers Family Chapel, Victoria B.C., on Friday, October 22nd.

—Colonist photo by Jim Ryan

Don't Cut Our Tree

Street widening at Government and Superior could mean end of road for this birch tree. Grass boulevards will be reduced to speed traffic flow, Victoria traffic committee decided last week. Beacon Hill Park Association turned out Saturday to protest decision. Sisters Carole, 13, and Janice De Girolamo, 12, are shown first and second in protest lineup.

British Oil Strike

Fortune in North Sea

LONDON (CP) — An oil strike in the North Sea off the Scottish mainland may produce as much as 400,000 barrels a day and have a big effect on Britain's conservation of its foreign exchange.

Two out of the three wells so far drilled in the Forties Field by British Petroleum have a production potential of 10,000 barrels a day which is higher than most wells in Kuwait and equal to the standards of the Alaskan Prudhoe Bay strike. And more wells are planned.

BP plans to bring the oil through a 30-inch pipeline and route it the same way 140 miles to the Grangemouth refinery on the River Forth, at a total construction cost of nearly £70 million.

The refinery is being expanded to a projected capacity of almost 400,000 barrels a day by 1974 when the first oil is expected ashore.

A supply of oil on this scale would have a significant impact on Britain's balance of payments. Her consumption is nearly two million barrels a day and the bill for her imports of crude and partly refined petroleum tops £670 million a year.

Already the North Sea is estimated to be saving the country some £50 to £75 million a year in imports as a result of the supply of natural gas.

By the time the switch to natural gas is completed by 1975, the estimated saving to the balance of payments should rise to some £100 million a year.

South Africa's Working Whites Being Replaced

JOHANNESBURG (AP) — Johnnes Noge is a smiling symbol that the position of working whites is eroding in South Africa.

Noge, 28, is a black, newly promoted to bank teller, a post protected until recently by "job reservation" laws.

Labor Minister Marais Viljoen says "shoulder to shoulder work integration" is intolerable. But the labor ministry finds Noge and other non-white clerks acceptable because they are "primarily to serve non-white clinets." In fact, Noge's counter adjoins those of white tellers and he serves white as well as black customers.

The government concedes in such cases that not enough white workers are available.

Mulatto riders are booting them home at the race track in Kimberley for lack of white jockeys. Congeston at Durban, the largest port in Africa, was worsening until the color bar was lowered to let non-whites drive fork lifts.

The city of Germiston now uses blacks and mulattoes, known as coloreds, to read utility meters. "The white employees are no longer interested," said one official.

Coloreds drive some Johannesburg garbage trucks. They work as plasterers and bricklayers in the Pretoria-Johannesburg area.

Fewer than half the 3,000-plus mail carrier openings in the country are filled by whites. The "temporaries" who make up the balalance include 850 non-whites.

The railway administration, which also controls the national airline plus pipelines and harbors, is the largest single employer. It has signed on thousands of blacks, Asians and coloreds for jobs nominally kept for whites. Those with vital crafts receive the label "artisan assistant."

Employers have tried to cope with the shortage in white manpower by breaking down work into basic tasks to meet the letter of the law.

A black painter may apply an undercoat. Under the law a white painter must put on the finishing coat.

A black garage worker is allowed to remove most parts of a car or truck and replace "hang-on" parts. He may take out the carburetor but can't dismantle it. He can replace bumpers, radiators and exhaust pipes, under white supervision.

Official statistics show that in six major employment categories — mining, manufacturing, construction, electricity, transport and communications — the ratio is slightly more than 4½ non-white workers to every white. Blacks make up about two-thirds of the total.

In manufacturing, the total labor force is 1,202,400, of whom 279,700 are white.

The government has three general rules: No white may be replaced by a non-white. No "undesirable" mixed employment is allowed. No white can be supervised by a non-white no matter how expert the darker man may be.

AMPEX
CORONA STEREO TAPE CENTRES
2840 Douglas 388-5311

NO CAR?
YOU DON'T NEED ONE WHEN YOU LIVE IN
OAK BAY TOWERS
1400 NEWPORT

A few only—
1 Bedroom Condominium Suites available—From $15,000

PHONE US TODAY
LET US PROVE
IT'S THE BEST
VALUE IN TOWN
SO WE'VE BEEN TOLD

Alex Gower

For personal tour . . . phone Alec Gower, 592-2407

We'll take your Home in Trade

WHYTE & GOWER
OAK BAY PROPERTIES LTD.
2227 Oak Bay Avenue
Call 592-2407 Anytime

Own Your Own Suite
Fairlyn Manor
415 Linden Manor
Open House Daily
1:30 to 4:30
INCLUDING SUNDAY

Spacious 2 bedroom homes with 1½ bathrooms to give you over 1100 square feet of luxury space.

You Select Your Own Carpeting
Trade Your Present Home Now

Prices from $22,900

INSPECT AND COMPARE

BOULTBEE SWEET REALTY LTD.
388-5561 737 Fort St.

'Memory' Theft Ruled Felony

OAKLAND, Calif. (AP) — A computer expert was ordered Friday to stand trial, charged with stealing secrets from the memory bank of a competing firm's computer.

Judge William R. Levins said he found sufficient evidence present to certify the case of Hugh Jeffrey Ward, 29, to Superior Court for trial on grand theft charges.

Ward, on the staff of University Computing Co. of Palo Alto, Calif., is accused of using a telephone to steal trade secrets from the brain of a Univac at Information Systems Design Inc. of Oakland.

The prosecution said Ward telephoned the Oakland firm last Jan. 19 and used a special code and account number to obtain a computer program printout worth $25,000.

Prosecutor Richard Haughner charged Ward's actions represented an attempt to "pirate the program from ISD."

FIELD OFFICERS

$7,924 - $9,437
(Plus Isolated Post Allowance for positions in Whitehorse, Y.T.)

Department of Indian Affairs and Northern Development, Indian and Eskimo Affairs Program.
Open to residents of the Yukon Territory and the Province of British Columbia. Preference in appointment will be given to qualified residents of the Yukon for positions in Whitehorse and to qualified residents of Hazelton and locality for the position in Hazelton.
For the positions in Whitehorse, Y.T., please quote Competition No. 71-V571.
For the position in Hazelton, B.C., please quote Competition No. 71-V572.
Duties: Under direction to administer a welfare and housing program and guide progressive development of Indian Bands and individuals; develop programs and projects in Indian settlements and encourage improvement in their social economic and domestic living conditions; develop effectiveness of Band Councils and assist them in assuming increased responsibilities.
Qualifications: Ability normally required to complete secondary school education and evidence of capability to work effectively on own initiative in areas of administration, counselling, and welfare as applicable to the duties, OR University graduation combined with evidence of definite aptitude for general administration or welfare work.
Apply on Form PSC 367-401, before NOVEMBER 12, 1971 to the Regional Superintendent of Personnel, 303 - 325 Granville St., Vancouver 2, B.C.

Public Service of Canada

SUPERVISOR, INDUSTRIAL ENGINEERING

$11,131 - $12,649
Canada Post Office, Vancouver, B.C.
Under direction of the Manager, Operational Services, plans and manages the productivity, production planning and scheduling, systems engineering, and facilities engineering programs for the District; plans and manages a program to ensure the provision and maintenance of adequate postal facilities and equipment; performs related duties.
Candidates must have demonstrated the ability to carry out the broad functions outlined above, including the ability to analyze, evaluate, plan and manage programs and supervise people effectively. Candidates will normally possess technical school or university graduation in a field of engineering and have some years of related experience.
Apply on form 367-401, before NOVEMBER 5, 1971, to Mr. R. F. Reid, Director, B.C. and Yukon Postal District, 349 West Georgia St., Vancouver, B.C. Quote Circular No. 71-V570.

Public Service of Canada

BOULTBEE SWEET REALTY LTD., 388-5561 OR 592-0511

IRA FREEDMAN'S BUYERS' GUIDE
For Motels—Hotels—Resorts—Trailer Parks

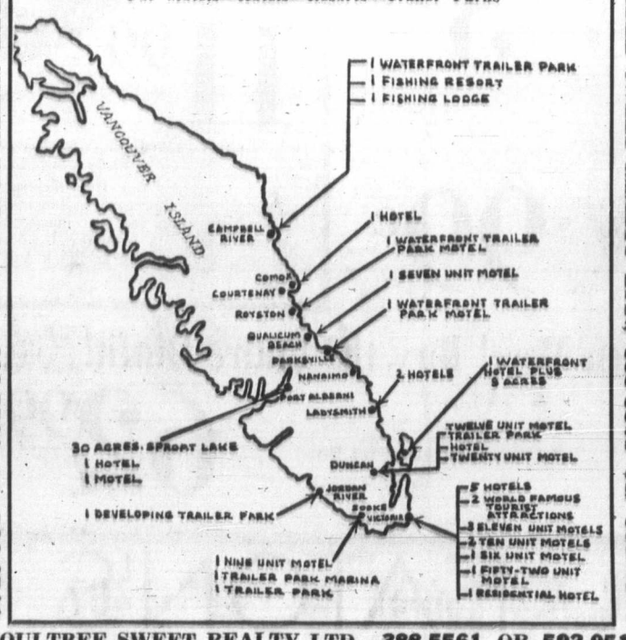

BOULTBEE SWEET REALTY LTD., 388-5561 OR 592-0511

BOULTBEE SWEET REALTY LTD., 388-5561 OR 592-0511

BOULTBEE SWEET REALTY LTD., 388-5561 OR 592-0511

IMMEDIATE DELIVERY ON THE NEW
1972 PLIMLEY MINI

Now equipped with head rests, 4-speed syncromesh transmission, shoulder type seat belts, back up lights plus many other new features.

ONLY $1825.00 at

PLIMLEY
1010 YATES ST. 382-9121

WHY BUY A '71? BUY A NEW '72

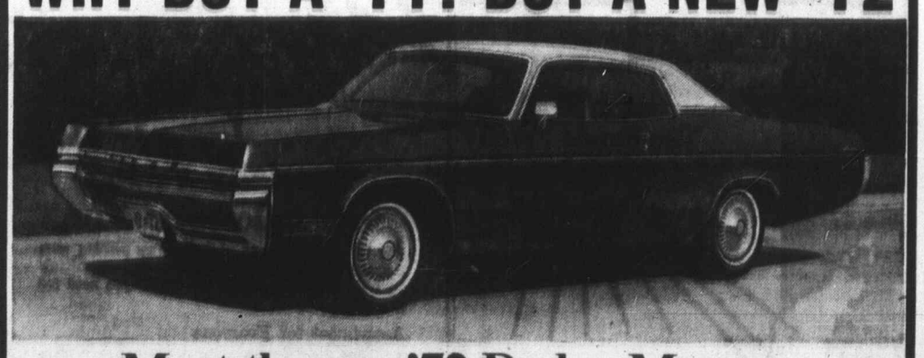

Meet the new '72 Dodge Monaco

New exterior styling, plus classic interior appointments including deep pile carpeting say Dodge Monaco beautifully.

Monaco Brougham and Monaco, top of the Dodge lineup, feature elegant grille-sculpture, concealed headlamps, and the safety and styling of a loop bumper. Monaco Brougham's front seat is a 50/50 split bench with individual centre arm rests for driver and passenger. The passenger seat reclines.

Monaco is a big car on a 122 inch wheelbase. A wide stance unibody construction and "Torsion Quiet Ride" are standard features.

The station wagons feature a three-way tailgate with auto-lock for the utmost in operational convenience and safety.

The V-8's offer an electronic ignition system which eliminates the need for breaker points. Helps reduce exhaust emissions.

The Monaco Polara series offers 19 full-sized models.

PRICES FROM $4548.00*
Delivered Victoria
Includes Power Steering, Automatic, 360 CID engine.
* Tax and Licence extra

NATIONAL CHRYSLER DODGE LTD.
819 YATES ST. "Victoria's Most Trusted Name" 384-8174

NAMES in the NEWS

Elizabeth II Taylor?

ISTANBUL — The Turkish press has been giving prominent page one play to the visit of **Queen Elizabeth,** but one provincial paper apparently wasn't quite sure who she was.

Yesil Cotanak (Green Cluster), the newspaper of the Black Sea farming centre of Giresun, printed this headline:

"**England's Queen Elizabeth Taylor** Coming to Turkey." The Queen arrived Saturday in Istanbul, last stop on her eight-day visit.

□

WASHINGTON — **President Nixon** will hold formal meetings with Yugoslav **President Tito** Oct. 28 and Oct. 30, the White House has announced. Presidential press secretary **Ronald Ziegler** said that Tito and his wife will arrive in the Washington area Oct. 27.

□

TORONTO — Consumer advocate **Ralph Nader** Friday warned that the United States is headed for the "greatest economic disaster to befall our country" if it continues its new economic policy. He called on Canadians to do more than "trip down to Washington to ask for exemptions" from the U.S. extra duty on imports.

□

TORONTO — Millions of dollars of United States aid to Spain goes into the pockets of corrupt Spanish officials, a Spanish duchess said here. The **Duchess of Medina Sidonia,** who lives in exile in Paris, said: "If, for instance, $300 million is needed for a plant, $100 million is put into the plant and the rest into the pockets of those who got the loan."

□

MUNICH — **Adolf Hitler's** engraved knife and fork went begging at $200 Friday but a copper canister that SS chief **Heinrich Himmler** gave to an SS comrade brought $820.

□

SEATTLE — **Del Lavon Thomas,** the 28-year-old parolee charged with air piracy, was taken to Anchorage, Alaska, Friday, the U.S. Marshal's office said. Thomas was charged with the Monday hijacking of a Wien Consolidated Airlines jet which had been on a flight from Anchorage to Bethel, Alaska.

Tito
. . . to Washington

Nader
". . . disaster ahead"

□

HONOLULU — Convicted killer **Edward L. Silva,** 25, and his pregnant wife **Maile,** 23, who escaped from a luxury Waikiki hotel room while under police protective custody, were recaptured without incident Friday. Silva, whose name has been linked to some of the most sensational crimes in Hawaii, escaped with his wife just hours before a murder trial was to start. Silva and Maile were to be the state's star witnesses in the trial of three defendants charged with the May, 1970 murder of Waikiki hotelman **Ross Fitzjohn.**

□

PHOENIX, Ariz. — The only Negro in the Arizona senate told his colleagues he will urge the state and national NAACP to oppose the nomination of former Phoenix attorney **William Rehnquist** to the supreme court. "Mr. Rehnquist has in the past demonstrated that rights of minorities are something associated with communist causes," **Sen. Cloves Campbell,** (D — Phoenix), said in a floor speech.

□

NEW YORK — A table made for **Madame de Pompadour,** the favorite of **Louis XV,** brought $410,000 at auction Saturday — the second highest price ever paid for a single piece of furniture. The mahogany and kingwood inlaid table with a sliding top, the work of master cabinetmaker **Jean Francois Oeben,** was part of a $1.5 million sale of the furnishings of the late **Mrs. John D. Rockefeller Jr.** The table last sold at auction in 1928 for $71,000.

□

NEW YORK — The Norton Simon Foundation of Los Angeles paid a record auction price of $775,000 for a painting painted in the 20th century — an exotic jungle scene by self-trained French artist **Henri Rousseau.** A 1930 French Riviera landscape by **Sir Winston Churchill** fetched $27,000. It was sold by **Victor Montagu** of London and purchased by Theodore Hofstater Inc., a New York dealer.

□

EDMONTON — Exceeding the posted speed limit doesn't pay — even on foot. **Wayne Morrison,** 19, told police he had just withdrawn $110 from a bank when a man reached through his car window, grabbed it, and ran. Morrison and two friends gave chase, and the robber ran until he collided with a speed sign and was knocked unconscious. **Timothy Richards,** 19, has reserved plea on a charge of robbery with violence.

EATON'S
Hearing Aid Centre

Mr. J. A. Dunn

Hearing Aid Regulation Act

At Eaton's we welcome the new Hearing Aid Regulation Act.
Here at Eaton's we can help you with all your hearing aid needs. Mr. Dunn, our special representative will be pleased to talk with you and answer your questions. Now isn't it good to know that we can supply you with a hearing aid.

For Less Than 100.00

We Give Special Discounts to Senior Citizens

And, in addition to our regular services of testing hearing and repairing aids, we fit hearing aids for which you buy **no batteries.** Come in and see Mr. Dunn or phone today . . . 382-7141.

Eaton's Hearing Aid Centre
4th Floor at the Elevator

Biting Evidence Conflicts

Dog's Death Sentence Overturned by Judge

GODERICH, Ont. (CP) — A provincial court judge Friday overturned a death sentence for Rex, a 17-month-old German shepherd dog that bit a seven-year-old boy in August.

An official of the humane society in London, Ont., where Rex has been kept since September, and neighbors of owner Kaz Budney of Goderich, testified that the dog is not vicious and has played harmlessly with other youngsters.

Judge R. S. Heatherington, in overturning the decision of Judge Glenn Hays, ruled that the humane society must find a new home for the dog somewhere away from children.

There was conflicting evidence about the attack here on the son of Mr. and Mrs. James Murray of Goderich.

One account said the dog broke away from its leash and attacked the boy but other evidence was that the boy had kicked the dog and the Budney's 14-year-old daughter.

The Murray boy was bitten on the legs and was not seriously hurt.

SUBURBAN
1972 FORD CAPRI 1600
$2673
PHILCO RADIO FREE
386-6131

Since 1912

The Sands Family Serving Vancouver Island

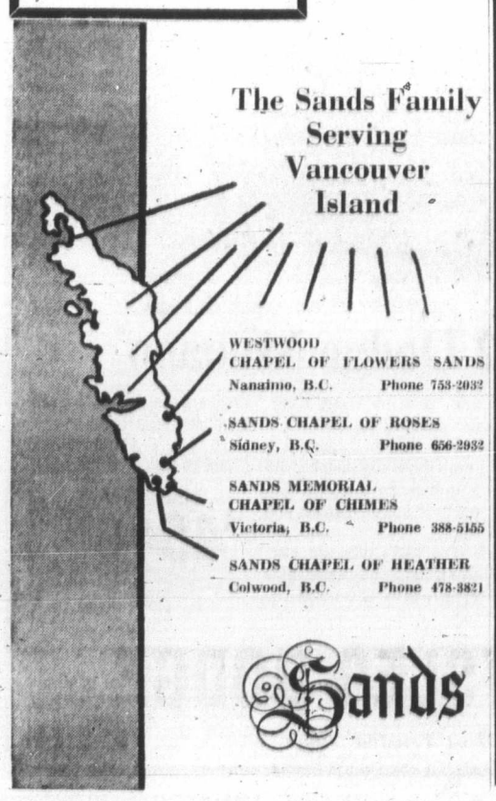

WESTWOOD CHAPEL OF FLOWERS SANDS
Nanaimo, B.C. Phone 753-2032

SANDS CHAPEL OF ROSES
Sidney, B.C. Phone 656-2932

SANDS MEMORIAL CHAPEL OF CHIMES
Victoria, B.C. Phone 388-5155

SANDS CHAPEL OF HEATHER
Colwood, B.C. Phone 478-3821

Sands

EATON'S

Hallowe'en FIRE-WORKS

Family Assortments
Novelties
Sparklers

Specially Priced for Hallowe'en Fun

Add to the excitement of Hallowe'en evening with a grand display of fireworks for family and friends . . . Eaton's has just the assortment you need for a brilliant display.

Assortment for Everyone

8 Pieces	1.50	14 Pieces	3.98
12 Pieces	2.98	15 Pieces	5.00

Individual Novelties

Choose from a good selection of assorted flares in solid shades and multi colours. 11 types at various prices Pkg. 10c to 2.50

Party Sparklers

An exciting, colourful firework that is safe even for smaller children (with supervision). Pkg. 10c to 1.50

Toys, Lower Main Floor

PERSONAL SHOPPING ONLY PLEASE

Eaton's Budget Store

Men's Fall and Winter Suits
Choice of Three Styles

Sale 2-Pce. Suit 47.99

Single breasted, double breasted or country style suits are priced for a complete sell-out! All styles are newly detailed with wide lapels and centre back vent. All pants feature quarter top pockets, 2 back pockets, belt loops, plain fronts and slightly flared bottoms. Good selection of Fall and Winter colours and patterns. Sizes: regular 37-46, tall 44 and 46 only, short 38 to 42.

Long-Sleeve Dress Shirts

Reg. 5.99. Smartly tailored dress shirts wth permanent press finish. Choose from a good selection of solid shades in neck sizes 14 to 17. Sale, each 3.99

Self-Knot Ties

Reg. 1.99. Popular 3½-inch width. Choose from an assortment of stripes, plain shades and patterns in wash and wear fabrics. Sale, each 99c

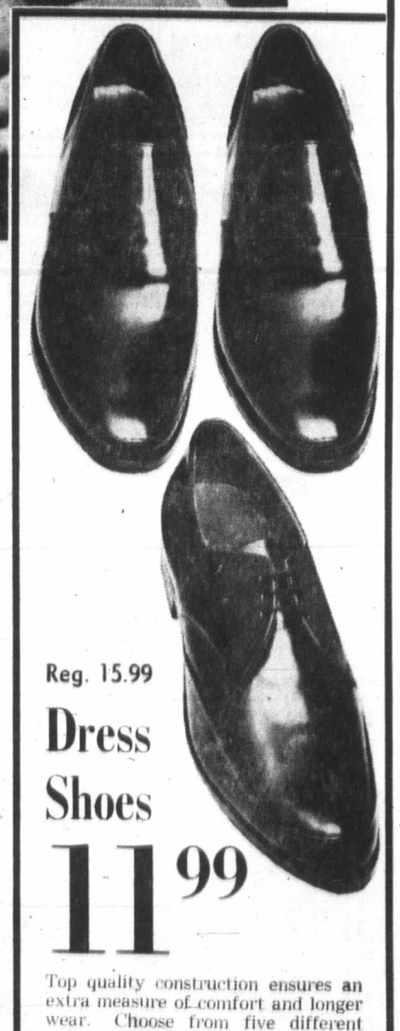

Reg. 15.99
Dress Shoes 11.99

Top quality construction ensures an extra measure of comfort and longer wear. Choose from five different styles; slip-on moccasin in black or brown, moccasin-toe in black or brown, brogue in brown only, plus Balmoral and Blucher in black only. Sizes 7 to 11 in group.

Save Even More! Buy the Entire Outfit!

- 2-Piece Suit
- 1 Pair Shoes
- 1 Shirt
- 1 Tie

Sold Separately 64.96. Sale, Group 62.99

Downstairs Budget Store

1½ Hours No Cost Customer Parking In Eaton's Covered Carpark

EATON'S
Store Information 382-7141
THERE'S MORE FOR YOU DOWNTOWN

But UN Still C

Inde

UNITED NATIONS (CP) — The elected leader of a group of islands in the "wilderness" of the Indian Ocean has pleaded with the United Nations to stop working for his British territory's independence.

But the unusual plea of James Mancham, chief minister of the Seychelles Islands, apparently fell on enough deaf ears and UN committees will continue to seek the independence that he says his people do not want.

"We have no wish to interfere in other people's business," Mancham told the General Assembly's decolonization committee Friday, "and

EAT

BU

But UN Still Carries On

Independence? No!

UNITED NATIONS (CP) — The elected leader of a group of islands in the "wilderness" of the Indian Ocean has pleaded with the United Nations to stop working for his British territory's independence.

But the unusual plea of James Mancham, chief minister of the Seychelles Islands, apparently fell on enough deaf ears and UN committees will continue to seek the independence that he says his people do not want.

"We have no wish to interfere in other people's business," Mancham told the General Assembly's decolonization committee Friday, "and we do not think that other people should interefere in ours."

He said self-determination does not necessarily mean independence. It can also mean people determining the course that suits them best, he said.

And, he added, his people have decided to remain a colony and to seek even closer ties with Britain.

The Seychelles are flyspecks in the Indian Ocean about 1,500 miles off East Africa. Mancham said about 55,000 people live on 90 small islands that have a total land area of only 154 miles. They have virtual internal self-rule.

For years a special 24-country UN committee has been demanding independence for the Seychelles. It has found support in the decolonization committee, Britain has stoutly maintained that the islanders do not want independence.

This year Mancham, whose country is bilingual, had his fare paid to the meeting of French-speaking countries in Quebec. He decided while in North America to offer his services to Britain to attempt to convince the doubters here.

Mancham was blunt in a news conference. He said the Seychelles saw that independence in some countries actually meant an end to freedom because if virtual dictatorships.

"We have learned to like and understand the British, and whatever one may say about them in respect of other countries and continents, in our context it is wrong and malicious to style them as they have often been styled in this organization as 'exploiters' and 'oppressors,'" he told the committee.

He put it better another way: The "proud but free" islanders felt "a devil we know is better than one we don't know."

Sanity Claims Denied

MOSCOW (UPI) — The government newspaper Izvestia Saturday night rejected Western allegations that "absolutely sane and sound people" are kept in Soviet psychiatric hospitals.

The article was a rare official defence of Soviet policy regarding the placing in hospitals of persons known in the west as political dissidents.

It contended Soviet law guarantees that "cases of placing sane and sound people in psychiatric hospitals are absolutely excluded."

Agnew Headline Bombs Out

Greek Publisher Indicted

ATHENS (UPI) — The publisher of an English-language newspaper in Athens was indicated Saturday on a charge of using misleading headlines for a story about the arrival of Vice-President Spiro Agnew on Oct. 16.

The publisher, John Horn, will appear before a civil court next month. Article 70 of the Greek press law calls for a $3,300 fine and at least six months imprisonment for printing misleading headlines or non-representative headlines over a story.

The indictment said that while the headline in The Athens News spoke of Agnew being welcomed by bomb explosions and recruited schoolchildren, the text of the story said nothing on these incidents.

The indictment said witnesses for the prosecution would be police officers and Dimitrios Petronakis, a diplomat attached to the secretariat-general of press and information.

Athens News apologized in its Oct. 18 issue for its headline and said the text inadvertently had been omitted.

Athens News made its first appearance 20 years ago, and currently has an average daily circulation of 4,000. Horn, the son of an author and playwright, is the brother of one of Greece's top actors.

Hungry Mice

TOOWOOMBA, Australia (Reuter) — Mice have eaten their way through more than $1 million worth of Queensland's 1971 wheat crop, the state's grain growers council reports.

SUBURBAN
RENT-A-CAR
From $7.00 Day
386-6131

EATON'S
THERE'S MORE FOR YOU DOWNTOWN
Store Information 382-7141
1½ Customer Parking Hours No-Cost in Eaton's Covered Carpark

Save 25%
Copper Clad Stainless Steel Cookware with Mirror-Like Shine

Your chance to put dependable cookware with handsome good looks into your kitchen at remarkable savings. Your chance also to choose extra special cookware for prospective brides or housewarming gifts. You'll get top quality 18.8 stainless steel with a mirror polish inside and out. Seamless and non-porous. Special process puts a heavy glowing layer of copper on the bottoms. You'll get beautiful even cooking results. Flavour-seal lids are precision fitted to stop flavour and vitamins going up in steam. Dutch oven lid also fits open fry pan.

40-oz. covered saucepan, reg. 10.50. Sale, each **7.87**
52-oz. covered saucepan, reg. 12.50. Sale, each **9.37**
78-oz. covered saucepan, reg. 13.50. Sale, each **10.12**
105-oz. covered saucepan, reg. 15.50. Sale, each **11.62**
52-oz. covered double broiler, reg. 17.50. Sale, each **13.12**
78-oz. covered double boiler, reg. 18.50. Sale, each **13.87**
10" covered frypan, reg. 15.50. Sale, each **11.62**
182-oz. covered dutch oven, reg. 16.50. Sale, each **12,37**
80-oz. tea kettle, reg. 7.98. Sale, each **5.98**
7-Pce. Gift Set Includes: 40-oz. covered saucepan, 52-oz. covered saucepan, 182-oz. covered dutch oven, 10" open frypan, cookbook and cleaner. Reg. 52.98. Sale, 7-pce. **39.73**

No Down Payment: No monthly payment 'til Jan. 1972
Housewares, Lower Main Floor

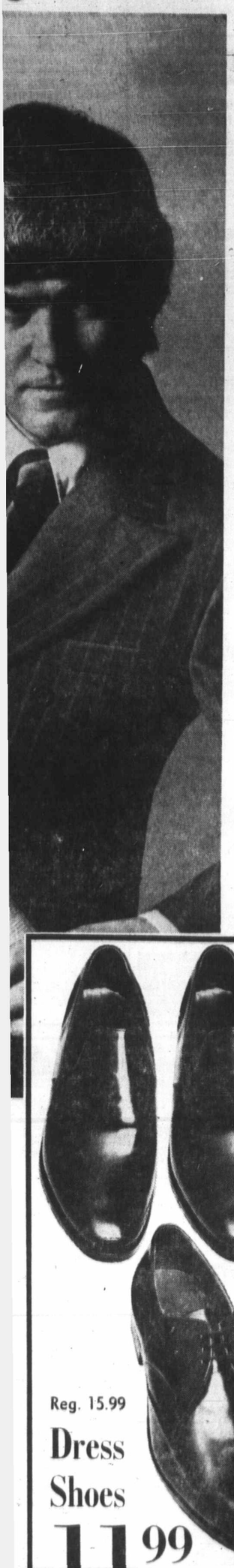

Reg. 15.99
Dress Shoes
11.99

Top quality construction ensures an extra measure of comfort and longer wear. Choose from five different styles; slip-on moccasin in black or brown, moccasin-toe in black or brown, brogue in brown only, plus Balmoral and Blucher in black only. Sizes 7 to 11 in group.

e Entire Outfit!
96.
oup
62.99

TON'S
Information 382-7141
THERE'S MORE FOR YOU DOWNTOWN

BUY LINE/388-4373
Store Information 382-7141
Residents of Cobble Hill, Jordan River, Port Renfrew and the Gulf Islands Call Toll Free Zenith 15000

Humiliating Criminals Better Than Prison

LONDON (UPI) — Humiliating criminals by pelting them with rotten tomatoes and eggs would be cheaper and probably more effective than prison, Dr. Raymond Green writes in the British Medical Journal.

Stocks should be used, and where they would be put would be important, he said. "For the top criminal a suitable place would be outside his club.

"For everyone, the important consideration should be maximal humiliation."

Conjugal Visits

Report Urges Prison Reform In California

SACRAMENTO, Calif. (UPI) — Sweeping reforms in the California correctional system, including conjugal visits at all penitentiaries and closing the 19th Century San Quentin and Folsom prisons, were recommended Thursday in a report ordered by the Reagan administration.

The three-volume study said the California penal system was "far superior" to most others, but warned that its reputation "camouflages the reality" — that it is "very conventional" and "fragmented."

California prisons, the report said, are generally "too large, difficult if not impossible to manage, and too far removed from the real world of people, problems and real life styles."

The $266,000, federally-financed report was prepared over a one-year period by Oakland criminologist Robert Keldgord and a 62-member staff. It was submitted to the state board of corrections.

The more than 200 suggestions included shortening prison terms or, in some cases, no terms at all; elimination of two-man cells to decrease homosexuality; installation of 'modesty'' toilet panels, brighter colors on prison walls; termination of nearly all regular mail censorship, and higher prison wages.

It also suggested the wearing of civilian clothes by the 20,802 convicts, background music at meals, reduction of maximum isolation sentences from 30 to 10 days and the hiring and promotion of more minority group members as prison personnel.

One of its basic recommendations was that the "bulk of the correctional effort . . . be moved to the community level" where it would be regulated and partially subsidized by the state.

The study said that conjugal visiting, now being tested at the Tehachapi facility, should be expanded because it "is impressing almost everyone as both humane and rehabilitative, as well as a source of improved inmate morale."

Although the report urged the abandonment of the 116-year-old San Quentin and 91-year-old Folsom prisons, it was not optimistic they would be given up.

"They are immense, yet they do not have adequate space for modern programs. They are not secure or safe. Decent living conditions are almost unattainable in them, and they are urgly and depressing," the report declared.

Major remodeling, it said, would cost millions of dollars, and it would be better to close the facilities than try to recondition them.

De Wolf Supports Convention

VANCOUVER (CP) — John de Wolf, leader of the British Columbia Progressive Conservative party, says he has dropped plans to seek postponement of next months' convention at which his leadership will be challenged.

His decision followed a two-hour meeting with officials and governors of the party.

De Wolf said he changed his mind about challenging the Nov. 19-20 dates for the convention. He had proposed a March meeting.

"With three candidates declaring either their candidacy or their intention to be candidates, a move to delay the convention would not be practical," he said.

The three are Agassiz publisher John Green and Vancouver lawyers Derril Warren and Reg Grandison. The latter plans to become a formal candidate next week.

De Wolf, a Vancouver economist and party leader since June, 1968, has said he will run again for the leadership.

B.C. Hydro Blamed In Crash

VANCOUVER (CP) — Mr. Justice G. G. Rae found B.C. Hydro wholly responsible Friday for an accident in which a Northern Helicopters Ltd. craft hit power lines in August, 1969, where they cross the Fraser Canyon at Yale. He said brush and trees around the power poles obscured them and there were no colored warning spheres on the lines. He awarded $10,268 damages to the company. No one was killed in the accident.

MEMORIAL SOCIETY ASSOCIATION OF CANADA

THE MEMORIAL SOCIETY OF B.C. IS A NON-PROFIT ORGANIZATION

Incorporated under the Societies Act in 1956, the Society now has over 50,000 members. 1,000 to 1,500 are joining from all over B.C. every month.

THE SOCIETY STANDS FOR:

- Simple, low-cost funeral services;
- No make-up, embalming or similar mutilation of the body;
- Encouragement of memorial-type services, without the body present, reflecting on the life rather than on the death of the deceased;
- Above all, dignity and respect for the dead.

Last year the Society's undertaker performed 2018 services for members, at an average all-inclusive cost of $229.83.

If the high cost of dying offends you, if you don't want your relatives to be swept with emotion into paying hundreds too much for your funeral, relieve them of this stressful decision. As a Society member you will receive forms which allow you to record your own wishes in the privacy of your home now, and file them with us for permanent reference.

Lifetime Memberships

$5 for individuals.

$10 for entire families.

Phone 385-5214 (24 hrs.)

or write

MEMORIAL SOCIETY OF B.C.

P.O. Box 685, Victoria

Office hours: 10 a.m.-2 p.m., at 727 Johnson St., Room 101.

1½ Hours No Cost Parking in Eaton's Covered Car Park

EATON'S

HERE'S MORE FOR YOU DOWNTOWN

Shop Daily 9:00 a.m. to 5:30 p.m. Thurs., Fri., 'til 9:00 p.m.

Clearing From Stock

Popular Knit Styles

Sale, each 5.99 to 10.99

Reg. 10.00 to 22.00

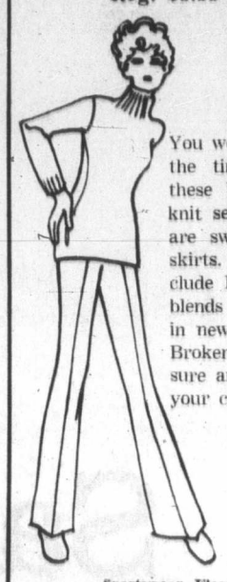

You won't want to miss the timely savings on these beautifully styled knit separates. Included are sweaters, tops and skirts. Knit fabrics include Fortrel and Wool blends and Orlon, some in new shades for Fall. Broken size range so be sure and shop early for your choice.

Sportswear, Floor of Fashion

Shop Early at Main Floor Sportswear for Low Priced Kate's Co-ordinates

Sale, each 7.99

Geometric print pants and matching vests of easy-care Fortrel and skinny ribbed sweaters of nylon are all one price during this clearance sale. All co-ordinates are machine washable. Basic shades of navy, brown, black, ginger, berry or white. Sizes are broken so shop early for best selection.

Main Floor Sportswear

Washable Sportswear Separates by Koret

Fortrel/Wool-Knit Sweaters, Vests, Pants

Choose Co-Ordinate Fashions at Savings

Fashion Wise Pull-on Pants

Straight leg style with extra-wide waistband for added comfort. Fake fly front. Grey, black, navy, brown in 10-16.

Sale, each 12.99

Fashion Knit Flare Pants

Feature zip fly front, exciting wide waistband. 29-inch bottom flare is seamed under knee for greater shape. Colours and sizes as above.

Sale, each 14.99

Matching Sleeveless Vest

Medium length matching sleeveless vest with two large pockets, button front. Grey, black, navy, brown. 10-16.

Sale, each 12.99

Ribbed Turtle Neck Sweater

To team with sportswear. Long, lean body styling. Long sleeves. Back zip closing. Small, medium, large in tones of white/red, lilac/white, navy/white.

Sale, each 7.99

Sportswear, Floor of Fashion

Incognito Hosiery Sale

Buy Now at this Low Price

On Sale Oct. 25th - Oct. 30th

Special, pair 69c 3 prs. 1.99

You can't afford to miss the savings on these plain knit walking sheer nylons . . . they feature reinforced heel and toe for longer wear plus popular fluted tops for comfort. Fall shades of beige or mocha in Classic, size 9 to 11, and Tall, size 9½ to 11. Buy for your own use as well as for gifts.

Hosiery, Main Floor

BUY LINE/388-4373

Residents of Cobble Hill, Jordan River, Port Renfrew and the Gulf Islands Call Toll Free ZENITH 15000

LOCAL N

SECOND NEWS S

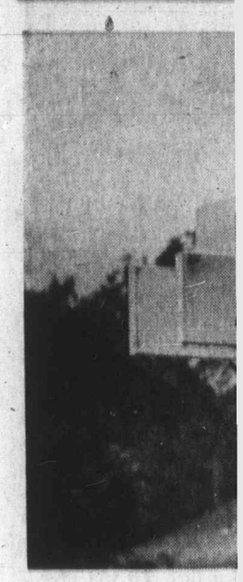

When Is Mc

Stre

By GEORGE INGLIS
Colonist Reporter

The confusion may be go (almost) but the memo lingers on.

Dating back to the da when the Greater Victo area was a little batch boroughs, each with st pride and jealous prerog tives, duplication of stre names presented a formidat barrier for letter carrie firemen, deliverymen a taxi drivers.

Today, much of this h been cleared up through di gent efforts of municipali staffs and co-operation of t councils, but some notab problems still exist.

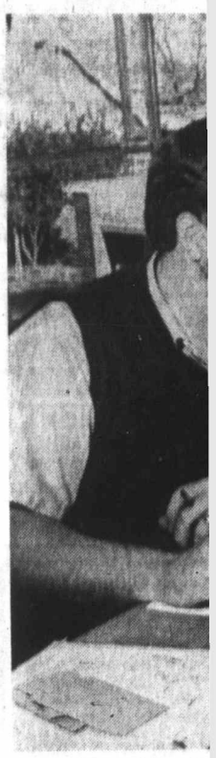

COUNTING MONEY
Ball, Graham Kennedy

Appe

Campaign chairman E Charman is very worri about the Greater Victo United Appeal.

"Unless we get support a encouragement from mana ment in getting employees the payroll deduction syst of giving, the United Appea going to be a big flop," Ch man told the Colonist Sat day.

Although the Appeal n has $348,500 of its $758, goal, this is because Unit

Help

Victoria YM-YWCA's su mer information tent for tr sients was an attention-gr ber but structurally unsou and should be replaced in ture seasons by someth more stable, a report on project says.

The tent — like its count parts across Canada — was feet high and shaped like giant teepee. It was loca on Douglas Street across fr the Town and Country sh ping centre.

The report, prepared project supervisor John D

Shop Daily
9:00 a.m. to 5:30 p.m.
Thurs., Fri., 'til 9:00 p.m.

parates by Koret
ers, Vests, Pants
ions at Savings

n Pants
comfort. Fake
Sale, each 12.99

Pants
ottom flare is
s above.
Sale, each 14.99

s Vest
ockets, button
Sale, each 12.99

Sweater
sleeves. Back
e/white, navy/
Sale, each 7.99

Hosiery Sale
this Low Price
. 25th - Oct. 30th
69c
3 prs. 1.99
avings on these plain knit walking sheer
orced heel and toe for longer wear plus
ort. Fall shades of beige or mocha in
size 9½ to 11. Buy for your own use as
ery, Main Floor

E/388-4373
rdan River, Port Ren-
all Toll Free ZENITH 15000

LOCAL NEWS

The Daily Colonist.

(ESTABLISHED 1858)

SPORT

SECOND NEWS SECTION — VICTORIA, BRITISH COLUMBIA, SUNDAY, OCTOBER 24, 1971 — PAGE FIFTEEN

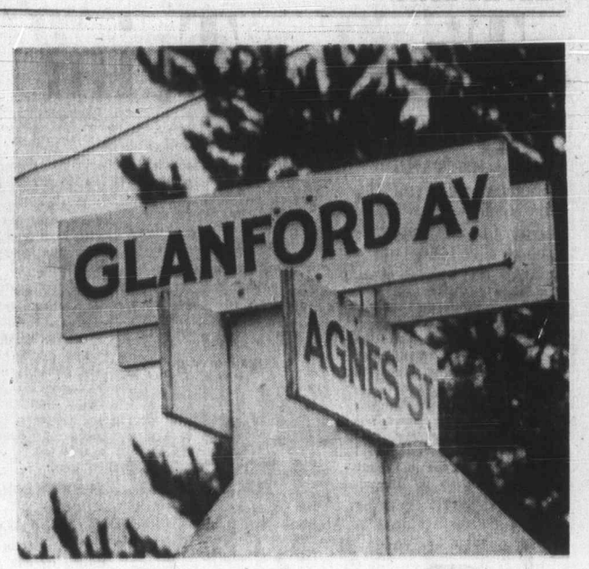

—Colonist photos by Ian McKain

LOOK-ALIKE SIGNS of streets include McKenzie in Victoria, above, and Saanich; Agnes in Esquimalt, left and Saanich. Co-operation among municipalities these days prevents such double-naming from occurring as new streets are created.

When Is McKenzie an Avenue?

Street-Name Doubles Still Create Mixups

By GEORGE INGLIS
Colonist Reporter

The confusion may be gone (almost) but the memory lingers on.

Dating back to the days when the Greater Victoria area was a little batch of boroughs, each with stiff pride and jealous prerogatives, duplication of street names presented a formidable barrier for letter carriers, firemen, deliverymen and taxi drivers.

Today, much of this has been cleared up through diligent efforts of municipality staffs and co-operation of the councils, but some notable problems still exist.

McKenzie Avenue in Saanich is a wide and prominent arterial thoroughfare which has been improved and aimed at providing an east-west link in the northern section of the sprawling municipality.

McKenzie Street is a three-block long residential street in Victoria, running from Cook to Moss, but in the past, Victoria has been loath to change its name just out of deference to its big brother to the north.

Two years ago, Mayor Hugh Curtis of Saanich said, the municipality asked Victoria to change the name but the answer was "no."

"McKenzie Avenue and more especially McKenzie Farm are really quite historic," Curtis said, "whereas McKenzie Street is just three blocks long.

"If you step back and look at it objectively, it is McKenzie Street which should be changed."

Victoria Mayor Courtney Haddock said he had not yet been involved in the case of the two McKenzies. But, he said, "it is only common sense not to have two streets of the same name in the same area."

"We should look into this at more depth," he said. "It is just a question of who should change."

He agreed it sounded like good sense to change McKenzie Street as Curtis had suggested.

Jack Mayar, service requirements officer for the post office who has been appointed as liaison man for street names by the Capital Regional Board, said he had once asked both Saanich and Victoria to make one less McKenzie, but both refused.

He said, however, the McKenzies were among the last problem areas as far as the letter carriers were concerned, and since most letter carriers were sensitive to the possibility of duplication, it did not present a large problem.

Mayar said the communities in Southern Vancouver Island have been co-operative in the naming of streets, and check with him and his big master street map before selecting new street names.

The fire departments are checked, too, by municipality planners before any street name changes are contemplated, to see how the vital fire prevention and protection service will be affected.

Both Deputy Fire Chief Carl Coates of Victoria and Fire Chief Glen Robbin of Saanich said their dispatchers are aware of the possibility of a McKenzie mixup, and have various ways, such as block numbers and master maps to take a quick check before dispatching equipment.

Jim McLellan, dispatcher for The Bay, said he has to be alert to the McKenzies, and he mentioned another batch of headaches, especially when the customer just mentions a number and a name, without being more specific.

There are two Agnes Streets, he said, one in Esquimalt and one in Saanich; Beacon Street in Victoria and Beacon Avenue in Sidney, Henry Street in Victoria and Henry Avenue in Sidney, and Orchard Street in Oak Bay and Orchard Avenue in Sidney.

"If you think that is something," he said, "how about Dominion and Arm?"

Dominion, on the Victoria-Esquimalt border, has the 700-800 blocks on one side of the street, and the 1100-1200 blocks on the other.

Arm, similarly situated, has the 900 block on one side, and the 1300-block on the other, McLellan said.

New taxi drivers experience the most problems, Mrs. Patricia Preston, dispatcher at Esquimalt-Saanich Taxi, said, because "some people just can't be bothered telling them anything other than the number and name."

Mrs. Preston said people are aware of the fact there can be mixups due to mail being delivered wrongly, "but they just don't think about it when calling a cab."

Like the firemen and the mailmen, Mrs. Preston said she goes by the block numbers frequently to avoid possible confusion.

But there are still letters addressed just to Island, which could be Island View, Island Highway, Old Island Highway or Island Road.

—Colonist photos by Jim Ryan

COUNTING MONEY for United Appeal are Doug Ball, Graham Kennedy, John Nation, and Jim Cosh. All except Nation are students from chartered accountants firms.

Appeal Needs Staff-Giving

Campaign chairman Eric Charman is very worried about the Greater Victoria United Appeal.

"Unless we get support and encouragement from management in getting employees on the payroll deduction system of giving, the United Appeal's going to be a big flop," Charman told the Colonist Saturday.

Although the Appeal now has $348,500 of its $758,723 goal, this is because United Appeal workers got a head start on donations, Charman said.

The key to the Appeal's success was employee giving.

"Toronto's United Appeal gets 65 per cent of its funds from employee-giving," Charman pointed out. Last year only 30 per cent of United Appeal donations in Victoria were from employee-giving."

Charman said that although some companies, such as Sooke Forest Products and Smith Cedar Products, had given generously, the more typical case was the company that managed to get $50 from its 22 employees for the Appeal.

"Many businesses have just got to buck up," he said. "Some haven't changed the size of their donation in years."

Charman said he was willing to talk to any employee group that wanted to canvass its company for the Appeal.

He also said that United Appeal officials are planning to set up collection agencies throughout Victoria where people can drop off their donations.

Persons wanting to make donations to be picked up may telephone the United Appeal office at 385-6708 or Charman's office at 385-9765.

Donations may also be left at the Appeal office at 1951 Cook or at Charman's office at 608 Broughton.

Improvement Needed

Region Service Advocated For Ambulance in Area

By JOHN MATTERS
Colonist Reporter

The need for regional ambulance service is no better illustrated than in Greater Victoria, says a committee of the B.C. Medical Association.

The committee uses as an example the Saanich municipal ambulance, which is especially-equipped and staffed to resuscitate persons overcome by heart disease.

"The fact is that this care is available only to those persons in Greater Victoria who happen to live in Saanich," says the committee. "It is denied under present arrangements to Oak Bay, Victoria and Esquimalt residents."

The Saanich ambulance has a defibrillator that is used to restore heart beats. The attendants also have been trained to administer some drugs but this will not be done until the ambulance service's medical consultant gives his clearance.

The ambulance also has a radio system that allows the cardiograms of patients to be sent to Royal Jubilee Hospital, where they are interpreted before the person is admitted to the emergency department.

The BCMA's traffic and safety committee, chaired by Dr. Peter Ransford of Victoria, said in its annual report that it first discussed the ambulance situation in B.C. five years ago.

"We are under the impression that, while in isolated instances the ambulance services may have improved, taken over-all there is still much room for improvement."

The committee will be making another study of ambulance services this winter and it hopes to make serious recommendations concerning the type of equipment that should be used and the training of attendants.

The committee also reported that it and the B.C. attorney-general's department protested a proposed federal regulation that would have required truck drivers who pass inter-provincial boundaries to undergo a special medical examination.

"This would have been yet one more examination," said the BCMA committee.

As a result of the B.C. effort, the federal government delayed introducing the regulation. A committee of the Canadian Medical Association has asked Ransford and Dr. A. A. Larsen of the B.C. Public Health Service to write a guide for truck driver fitness that would be acceptable in all provinces.

Cathy

Seen In Passing

Cathy Owens working on files. (She works in the wills department of a local trust company and lives with her parents, **Reg** and **Win**, brother **Michael** and sister **Valerie** at 1562 Elgin. Cathy's hobbies include skiing and sewing.) . . . **Mark Mackereth** getting a perfect score in a crib game with his grandfather . . . **Paul Henry** winning first place in a photography contest . . . **Phil Banbourgondien** starting his car on the first attempt . . . **Dave Gardner** sorting out slippers . . . **Arnold Kirby** taking in a movie . . . **Sharo Kinghorn** warming up for a volleyball practice . . . **Pete Dyson** taking notes in court . . . **Ward Mitchell** unveiling a soccer trophy . . . **Brenda Wilkinson** celebrating her 14th birthday.

'Correct Action' Produces Dire Consequence

When two cars collided at the intersection of Blanshard and Finlayson Saturday morning, the two drivers agreed to do the legally correct thing and exchange names, addresses and insurance companies.

But before they could reach a parking lot to do it, they had collided again, and a third car had also become involved.

Victoria police reported that a car driven by Albert Bosma, 1016 Summit, collided with a car driven by Judith Denham, of 892 Attree, at the intersection and the two agreed to drive to the Mayfair parking lot to settle the matter.

While they were driving down a ramp into the lot, the brakes on one car failed, they said, and it again collided with the other and also with one driven by Keitha Helen Alcock, of 3276 Linwood.

No one was injured, and total damage was estimated at $500.

Helpful Kiosk 'Poor Structure'

Victoria YM-YWCA's summer information tent for transients was an attention-grabber but structurally unsound and should be replaced in future seasons by something more stable, a report on the project says.

The tent — like its counterparts across Canada — was 30 feet high and shaped like a giant teepee. It was located on Douglas Street across from the Town and Country shopping centre.

The report, prepared by project supervisor John Durkin, says the tent was impractical because it was structurally unsound and drafty and the entrances were too low.

Hikers kept getting their packs tangled up in the arch of the entrances, the report said.

It was recommended that next summer, a trailer or a geodesic dome be used instead, if one can be obtained cheaply.

The tent, known as an information kiosk, was open from June 19 until Sept. 15, from 8 a.m. until midnight each day. There was a basic staff of six who gave advice and information to young people travelling through the city on housing, medical care, employment, transportation, welfare, and legal aid.

Durkin said that response from the community for help was good.

"The Victoria community was very supportive of the kiosk program," he said. "This was all the more delightful as the exact opposite was anticipated initially."

Both Durkin and the kiosk staff members were especially pleased with the help of the Saanich police.

"The Saanich police went out of their way to support us," the report said. "They interviewed us on their TV show, spoke highly of us when interviewed by a local radio station and dropped in nearly every day to visit and offer us help."

A total of 3,755 persons used the kiosk, 67 per cent of them males, and 72 per cent of the total were from 18 to 25 years of age, the report shows.

Destination of 42 per cent of the users was Victoria, and the greatest proportion — 32 per cent — came from the U.S.

Staff members said one problem was the relationship with regional and national coordinators. "There were times when we didn't know who could provide us with answers to our questions. These relationships should have been better defined from the beginning," the report said.

Row Housing Complex Considered Monday

A proposed shopping centre and a proposed 12-unit row housing develoment will be considered, along with four other items, by Saanich council at a public hearing in the municipal hall at 7:30 p.m. Monday.

The shopping centre would be built on 3.3 acres on Quadra in the Lake Hill district and would include a supermarket, offices and a bank.

The row housing would be built on just under one acre between Brett and Swan.

Other items are applications for a duplex at 32 Lurline, a duplex at 3896 Rowley, an application to permit two dwellings on one parcel of land at 200 Farmington and a zoning bylaw amendment to change storage area requirements in certain zones.

Big, Fast and Mobile Tigers Trim Cougars

By JIM TANG

Somewhere along the line Medicine Hat Tigers appear to have been maligned.

It had been mooted about, and their 1-5 start did lend credence, that the Tigers could be had this season, paving the way for either Victoria Cougars or Vancouver Nats, the expansion clubs, to make it to the Western Canada Hockey League playdowns.

That could still prove out but the Tigers showed 2870 Saturday night Memorial Arena fans that the task isn't going to be easy by overpowering the Cougars, 7-3.

Victoria was so convincing that the Tigers left the impression that they are likely to contend for top honors in the Western Division rather than fight it out with the coastal newcomers for the fourth playoff spot.

WESTERN DIVISION

	P	W	L	T	F	A	Pts
Edmonton	5	4	1	0	29	14	8
Calgary	5	4	1	0	19	13	8
VICTORIA	8	3	5	0	22	36	6
Vancouver	5	2	3	0	14	23	4
New West.	6	2	4	0	23	31	4
Medicine Hat	7	2	5	0	40	35	4

EASTERN DIVISION

	P	W	L	T	F	A	Pts
Flin Flon	9	5	4	0	37	38	10
Brandon	5	4	1	0	27	19	8
Saskatoon	7	4	3	0	25	20	8
Swift Current	6	3	3	0	24	27	6
Regina	6	2	3	1	21	22	5
Winnipeg	7	2	4	1	23	23	5

Next games: Today — New Westminster at Flin Flon; Edmonton at Calgary; Winnipeg at Swift Current; Medicine Hat at Vancouver.

It was the Tigers' second easy win over the Victoria club — it was 10-2 in Medicine Hat the previous Saturday, and it figured.

Tigers are the kind of a club most likely to bother the Cougars, who had been doing a bit better than expected on sheer hustle. But the Tigers are perhaps the biggest club in the WCHL, they are overall faster and more mobile than the Cougars and they have a gang of hard-shooting forwards led by outstanding centremen.

FURIOUS SCRAMBLING

The edge in talent eventually counted when the Tigers, made more determined by one goal defeats on Thursday and Friday nights, more than matched the Cougars in hustle.

Cougars got great goaling from Dave Maynard for 30 minutes and led by tireless Gary Donaldson and steady Jim Atamaneko, they did their usual furious scrambling to stay in contention until late in the second period.

Improving Rick Kennedy got them off to a 1-0 start with a first-period power play goal and Donaldson and Atamaneko combined for the prettiest goal of the game to make it 2-2 at 5:30 of the second period.

But the Tigers refused to buckle and broke away from Cougar scoring thrusts to score at 12:54, 14:00 and 19:06 to put a lock on the points.

POKED IN REBOUND

Bill Christie got the 3-2 goal by poking in the rebound after Maynard had made a spectacular save on Christie's first try, but the game didn't break until Boyd Anderson boosted the margin to 4-2.

Anderson's goal came seconds after Donaldson appeared to have the tying shot on his stick. But Donaldson elected to pass, the Tigers broke out and Anderson cashed the rebound after a hard shot by Ira Ross handcuffed Maynard.

Jeff Ablett got the 5-2 goal after a promising Cougar rush had been spoiled by a bad pass. He got away on the right side, used Denny McLean as a screen and left Maynard hogtied with a sharp shot just inside the near post.

NO PERILS

The third period brought no perils for the Tigers with the Cougars sometimes letting their frustrations get the better of them.

Ablett scored the 6-2 goal with two Cougars in the penalty box and Lanny McDonald caught Darryl Fedorak napping with a long shot. Fedorak replaced Maynard at the start of the third period and settled down to make some fine stops after his early penalty and the miss on McDonald.

Atamaneko, who may have the hardest shot in the league, scored Cougars' last goal with a sizzling last-minute shot made while two Tigers were serving penalties.

MEDICINE HAT 7, VICTORIA 3
FIRST PERIOD
1. Victoria, Kennedy (Chalmers, Atamanenko) 3:08.
2. Medicine Hat, Weir (Christie, Lysiak) 7:20.
Penalties — McCrimmon (MH) 1:57; Victoria (bench minor) 5:12; McIlhargey (V) 7:54; Christie (MH) and McIlhargey (V) (majors) 14:15.
SECOND PERIOD
3. Medicine Hat, Weir (Miller, McCrimmon) 1:22.
4. Victoria, Donaldson (Atamanenko, McLean) 5:30.
5. Medicine Hat, Christie (Ablett) 12:54.
6. Medicine Hat, Anderson (Jacobsen, Ross) 14:00.
7. Medicine Hat, Ablett 19:06.
Penalties — none.
THIRD PERIOD
8. Medicine Hat, Ablett (Weir, Christie) 1:52.
9. Medicine Hat, McDonald (Anderson, Aimoe) 8:58.
10. Victoria, Atamanenko (Donaldson) 19:06.
Penalties: McIlhargey (V) 0:31; Fedorak (V) 0.49; Gassoff (MH) (major) 10:44; Smith (V) (major) 10:44; Miller (MH) 18:29; Kuntz (MH) 18:52.
Stops:

Karchie (MH)	8	8	12	—28
Maynard (V)	9	7	-	
Fedorak (V)			12	—28

Attendance: 2,870.

Rick Kennedy (10) has the puck teed up and ready to fire past Medicine Hat's Leo Karchie for the first goal in Saturday night action at Memorial Arena. However, Karchie was stingy the rest of the way as the Tigers skated to a 7-3 win over Victoria Cougars. (Jim Ryan)

Jim Tang

JOE ZUGER, quarterback for **Hamilton Tigercats**, is the best punter in professional football on the basis of average. Zuger is averaging 48.9 yards, and that's better than excellent. The pro football record is the 51.3-yard average managed by **Sammy Baugh** in 1940, but Baugh made only 35 punts while Zuger's average is for 130 punts . . . it seems likely that **Arsenal** will be in Vancouver next summer for an international soccer game at Empire Stadium . . . **George Allen**, who has made **Washington Redskins** the early sensation of the National Football League, is as dedicated a coach as football has ever seen and Mrs. Allen seems to have the sense of humor necessary for the situation. "The only food my husband really enjoys is ice cream," she says. "That's because he doesn't have to chew it. Chewing would take his mind off football." . . **Baltimore Orioles** may be a baseball dynasty but **Pittsburgh Pirates** were the better club in the world series. Orioles looked great in making 24 hits and 16 runs in the first two games but their production in the last five games was 22 hits and seven runs . . . and it's no wonder that the Western Division scrap between **San Francisco Giants** and **Los Angeles Dodgers** in the National League has been called the worst pennant race in memory. The Giants won it but they were 8-16 in their last 24 games and 53-58 for the last four months of the season . . . something should surely be done about the unenlightened voting in the Canadian Football League for the Schenley awards. **Jim Young**, injured much of the time and having his poorest-ever season, is again the candidate for **B.C. Lions** as their best Canadian player although offence-tackle **Dave Golinsky** and defence-back **Dave Easley** have had great seasons. And in Calgary, **Wayne Harris**, who has had what for him is no more than an ordinary season, is the choice as outstanding player and outstanding lineman despite the brilliant play of defence-tackle **John Helton** . . .

★ ★ ★

JIM ARMSTRONG, former provincial schoolboy curling champion, is scheduled to return to Victoria for the $5,000 invitational bonspiel at Playland next month. He is listed as vice-skip for a Richmond rink to be skipped by **Jack Tucker** . . . the professional football record for consecutive converts is 234, set by **Tom Davis**, who used to do the place-kicking for **San Francisco 49ers**. **George Blanda** had gone past 200 and was closing in fast when he had a kick blocked last week . . . the Canadian Football League didn't do much for its coach-of-the-year award by naming the winner on Oct. 19 when the season isn't over until Grey Cup day on Nov. 28 . . . **San Diego Gulls** either made a mistake when they sent out their roster or they made a deal after it was published. In any event, Victoria's **Dave Woodley** is playing defence for **Portland Buckaroos** . . . and, yes, **Guyle Fielder** is still playing in the Western Hockey League. He's still with **Salt Lake City Golden Eagles** and last week scored his 1800th point . . . it's difficult to believe that it's now 35 years since any country except Australia or the U.S. has won the Davis Cup. Great Britain, scoring in 1936, was the last other nation to win . . . **Joe Kapp** has refused to sign a standard National Football League contract and is, in effect, on strike. Sports Illustrated recently made a comment about it by reporting that the Joe Kapp Peanut Gallery, a Vancouver bar, "had contract troubles when it balked at hiring union help." . . . and SI last week came out with a reminder about the strange golf tradition which requires anyone who has scored a hole in one to treat the clubhouse crowd. It surely should be the other way around. It isn't usual for success to bring a penalty, which is what setting them up can be . . .

★ ★ ★

JOHN VOLK, who recently completed a long career in the RCAF, is succeeding **Harry Spottiswood** as manager of the Alberni Valley Curling Club . . . and if you've never heard of anyone being a 0-24 trailer in curling I can assure you that it did happen and that **Dave Stubbs** really has that killer instinct and brooked no letup from his crew of **Ray Turcotte**, **Basil Wells** and **Reg Midgley** . . . **Wayne Dew has replaced** the departed **Bill Erickson** as vice-skip for **Moe Hill**, who still have **Dave Wilson** and **Neil Dickson** curling on the front end . . . **George Gibson** is out of hospital with a clean bill of health and expects to be back at work this week and back curling in the Sportsmen's League within a month . . . **B.C. Lions** won't just concede today but they are really staking their playoff hopes on being able to beat **Calgary Stampeders** next Saturday. For that to work, **Montreal Alouettes** have to defeat **Winnipeg Blue Bombers** in today's other game . . . **Tom Druce** finished the Exhibition Park thoroughbred season in seventh place on the list of money-winning owners, and he did it with one horse. **Shadows Dividend**, his $800 purchase, won $29,621 at Exhibition Park and with a victory at Sandown Park, finished the season with more than $30,000 in purse money . . . **Walt Creed** has been having his troubles on he fivepin lanes this season, so much so that when he finally broke his slump he was presented with a trophy for getting a 300 game and a 700 series . . . the whole hockey world is awaiting the result of the transplants suffered by **Bobby Hull**. If they take, he will have hair growing all over his scalp and won't mind the painful procedure or the reported $8,100 it cost him (90 transplants at $90 each) . . . anyone considering marriage should consider an archaeologist. They'll love you more when you're old . . . and isn't it true that while most of us appreciate candor we are inclined to resent the candid.

Bombers Trip Bruins

FLIN FLON — Flin Flon Bombers took sole possession of first place in the Eastern Division of the Western Canada Hockey League, Saturday, by defeating New Westminster Bruins, 5-3.

The win was the fifth straight for Flin Flon and it was fourth straight loss for the Bruins.

Jim Carter paced the Bombers with two goals, including the winner, midway through the final period. Rod Loynachan, Del Ianone and Norm Mitchell completed the Flin Flon scoring.

Ron Kennedy, Les Jackson and Bernie Lukowich replied for the Bruins.

FLIN FLON 5, NEW WEST 3
FIRST PERIOD
1. New Westminster, Kennedy (Demossiac) 7:17.
2. Flin Flon, Carter (Morrison, Andruff) 15:58.
Penalties: Malata (FF) 5:38; Demossiac (NW) 7:56; Pesut (FF), Kennedy (NW) 19:09.
SECOND PERIOD
3. Flin Flon, Loynachan (Stoughton, Hillman) 1:47.
4. New Westminster, Jackson (Ireland) 5:17.
5. Flin Flon, Ianone, (Polonich) 13:39.
Penalties: Stoughton (FF) 7:18.
THIRD PERVD
6. New Westminster, Lukowich, (Henning) 7:53.
7. Flin Flon, Carter (Pesut, Andruff) 10:10.
8. Flin Flon, Michell (unassisted) 17:39.
Penalties: Kennedy (NW) 3:56; Newbert (NW) 7:34; Hyndman (NW) 12:31; Stoughton (FF) 19:25.
Shots on Goal:

New Westminster	17	8	16	—41
Flin Flon	14	15	16	—45

Attendance: 1250.

Buccaneers Topple Chemainus Blues

	P	W	L	T	F	A	Pts
UVic	6	4	2	0	15	20	8
Cubs	7	3	2	2	18	16	8
CFB Esquimalt	6	3	2	1	22	17	7
Buffiers	7	2	4	1	24	25	5
Chemainus	4	2	2	0	28	16	4
London Boxing	6	2	4	0	16	29	4

CHEMAINUS — CFB Esquimalt Buccaneers handed Chemainus Blues their first "on the ice" defeat of the season here Saturday night and the Blues plunged from second to fifth place in the Vancouver Island Hockey League standings.

The Blues also lost a game off the ice,

Chemainus, which had previously been credited with three wins in three games, had an earlier game defaulted, leaving them with two wins and two losses.

The Blues dressed only eight players on Oct. 9 when they defeated University of Victoria Norsemen, 8-3. The league stipulates a minimum of 12 players be dressed and the league ordered the forfeiture to Norsemen.

Bob Wilson kept the Blues in the game with three goals and Don Smith scored once as the teams battled to a 4-4 tie until just before the end of the second period.

Then, Len Desjardins scored the winner with his second goal and Len Olchove added an insurance goal early in the third period. Dave Parkin, Pete Okopski and Rene Taillefer scored the other goals for the Buccaneers.

Thunderbirds Edge Blues

	P	W	L	D	F	A	Pts
WEST-UNITED	3	2	0	1	7	2	5
Paul's	2	2	0	0	4	2	4
UBC	2	1	0	1	2	1	3
Inter-Italia	3	1	1	1	5	3	3
North Shore	2	0	0	2	3	3	2
GORGE	3	1	2	0	4	6	2
Firefighters	2	0	1	1	3	5	1
Westminster	3	0	3	0	1	7	0

VANCOUVER (CP) — University of British Columbia Thunderbirds moved up into a third-place tie with Vancouver Inter-Italia Saturday with a 2-1 Pacific Coast Soccer League victory over Westminster Blues.

Morris White, at the 20-minute mark, and Phil Sandford, after 33 minutes, scored for UBC.

Former Victorian Tom Westwater scored the Blues only goal on a penalty shot five minutes before half time and there was no scoring in the second half.

It was Saturday's only match. Today, North Shore Labatts play Paul's Canadians at Empire Stadium.

FANFARE

By Walt Ditzen

Ranger, Canadien Wins Drop Bruins to Third

New York Rangers regained sole possession of first place in the Eastern Division of the National Hockey League, Saturday, with a 4-3 win over St. Louis Blues.

And Boston Bruins, idle Saturday, dropped to third place when Montreal Canadiens topped Los Angeles Kings, 3-1.

Bruce McGregor led the Rangers with two goals and captain Vic Hadfield scored his fifth power-play goal of the season. Hadfield snapped a 2-2 tie with Noel Picard in the penalty box in the second period.

Six minutes later, defenceman Brad Park beat Ernie Wakely while New York was a player short.

Frank St. Marseille answered McGregor's first goal at 9:29 of the first period, then Chris Bordeleau gave the Blues the lead.

McGregor answered Bordeleau's goal with a 25-foot slapshot and the teams were tied until Hadfield connected. Jim Roberts scored in the third period for St. Louis.

FIRST NHL GOAL

In Los Angeles, rookie Guy Lafleur, with his first NHL goal, broke a tie and Rejean Houle added an insurance tally as the Canadiens scored their third straight victory.

Lafleur, first player chosen in the amateur draft this year, converted his own rebound late in the second period. He scored 130 goals with Quebec Remparts Junior "A" club last season.

Earlier in the period, Bob Pulford scored for the Kings, offsetting an early goal by Claude Larose.

BROKE TIE

Toronto Maple Leafs broke a 2-2 tie in the second period and topped the Philadelphia Flyers, 5-3. Light-winger Paul Henderson, off to his best start in eight seasons, scored a pair of goals in the second period. The goals ran his total to six in seven games and he also gained an assist on linemate Ron Ellis' goal in the first period. Darryl Sittler gave the Leafs a 2-1 edge in the first period.

Henderson started the Leafs to victory with an unassisted goal with Toronto short-handed. Jim Dorey scored 55 seconds later and Henderson wrapped up the Toronto scoring at 15:02 of the second period.

Simon Nolet, Bob Clarke and Gary Dornhoefer replied for the Flyers.

HAWKS PAD LEAD

First-place Chicago Black Hawks increased their West Division lead to four points with a 5-2 win over Pittsburgh Penguins before a record crowd of 13,100 in Pittsburgh.

Pit Martin's goal in the final minutes of the second period proved to be the winner.

Andre Lacroix, acquired from Philadelphia this week, scored first for Chicago, midway through the first period but Bob Woytowich tied the score with a power-play goal in the 19th minute.

PUT HAWKS AHEAD

Pat Stapleton put Chicago ahead after nine minutes of the second period but Pittsburgh tied the score again when Syl Apps tipped in a slap shot by defenceman Darryl Edestrand.

Right-winger Bill Goldsworthy scored three goals to lead Minnesota North Stars to a 5-1 win over Buffalo Sabres.

Goldsworthy's first goal, at 2:32 of the first period, drew protests from the Sabres who claimed Goldsworthy was in the crease.

Murray Oliver and Lou Nanne were the other Minnesota marksmen while Rod Zaine ruined goalkeeper Gump Worsley's shutout bid with a goal at 8:32 of the third period.

EAST DIVISION

	P	W	L	T	F	A	Pts
New York	7	5	1	1	29	22	11
Montreal	7	4	1	2	31	19	10
Boston	6	4	1	1	24	13	9
Vancouver	8	3	5	0	21	31	6
Toronto	7	2	3	2	20	27	6
Detroit	6	2	4	0	18	24	4
Buffalo	6	2	4	0	20	35	4

WEST DIVISION

	P	W	L	T	F	A	Pts
Chicago	8	7	1	0	25	12	14
Pittsburgh	7	5	2	0	24	14	10
Minnesota	6	4	1	1	22	9	9
Los Angeles	8	2	5	1	18	27	5
Philadelphia	6	2	4	0	13	22	4
St. Louis	7	2	5	0	22	20	4
California	7	0	5	2	22	34	2

Games today: Pittsburgh at New York, Boston at Vancouver, California at Detroit, St. Louis at Buffalo, Chicago at Philadelphia, Minnesota at Los Angeles.

ST. LOUIS 3, NEW YORK 4
FIRST PERIOD
1. New York, McGregor (4), (Irvine, Stemkowski) 9:13.
2. St. Louis, St. Marseille (2), (Shires, R. Plager) 9:29.
3. St. Louis, Bordeleau (2), (Brewer, Morrison) 10:21.
4. New York, McGregor (5), (Stemkowski, Irvine) 13:38.
Penalties: McGregor (NY) 2:24; Park (NY) 9:58; Shires (SL) 14:18; R. Plager (SL) 16:04.
SECOND PERIOD
5. New York, Hadfield (5), (Ratelle, Gilbert) 5:20.
6. New York, Park (2), (Rousseau, Balon) 11:29.
Penalties: Picard (SL) 5:03; Arbour (SL) 6:31; Neilson (NY) 10:10.
THIRD PERIOD
7. St. Louis, Roberts (2), (Crisp, St. Marseille) 8:48.
Penalties: Gilbert (NY) 6:14.
Stops:

Wakely (SL)	9	11	8	—28
Giacomin (NY)	9	8	11	—28

Attendance 18,493.

MONTREAL 3, LOS ANGELES 1
FIRST PERIOD
1. Montreal, Larose (3) Lapointe, Pleau) 6:01.
Penalties — Flett (LA) 3:59; Pleau (M) 7:11; Harper (M) 9:49; F. Mahovlich (M) and Howell (LA) 13:06; Potvin (LA) 19:26.
SECOND PERIOD
2. Los Angeles, Pulford (3) (Marotte, Backstrom) :45.
3. Montreal, Lafleur (1) (Tremblay) 18:52.
Penalties — Berry (LA) 2:44; Laperriere (M) 15:50.
THIRD PERIOD
4. Montreal, Houle (2) (Harper, Lafleur) 8:50.
Penalty — Lemieux (LA) 9:22.
Stops:

Dryden (M)	7	18	6	—31
G. Edwards (LA)	10	6	6	—22

Attendance 13,829.

MINNESOTA 5, BUFFALO 1
FIRST PERIOD
1. Minnesota, Goldsworthy (3), (Drouin, Gibbs) 2:32.
2. Minnesota, Goldsworthy (4), (Grant, Reid) 5:15.
3. Minnesota, Nanne (2), (Oliver Reid) 8:27.
Penalties: Parise (M) 17:35; Minnesota bench minor, 19:05.
SECOND PERIOD
4. Minnesota, Oliver (2), (Prentice, Nanne) 16:55.
Penalties: Watson (B) 3:35; Nanne (M) 6:02; Evans (B) 6:02; Buffalo bench minor, 8:36; Parise (M) 11:17.
THIRD PERIOD
5. Minnesota, Goldsworthy (5), (Drouin, Grant) 7:16.
6. Buffalo, Zaine (2), (Meehan, McKay) 8:32.
Penalties: Hamilton (B) 1:42; Drouin (M) 11:42; Goldsworthy (M) 18:38; Lawson (B), Harris (M) 19:32.
Stops:

Worsley (M)	6	8	7	—21
Dryden (B)	6	3	15	—24

Attendance 15, 322.

CHICAGO 5, PITTSBURGH 2
FIRST PERIOD
1. Chicago, Lacroix (2) (White) 9:08.
2. Pittsburgh, Woytowich (1) (Edestrand, Apps) 18:33.
Penalties — Burrows (P) 1:39; White (C) 6:41; Magnuson (C) 18:25.
SECOND PERIOD
3. Chicago, Stapleton (1) (Koroll, D. Hull) 8:49.
4. Pittsburgh, Apps (2) (Edestrand) 14:39.
5. Chicago, Martin (2) (Magnuson) 19:08.
Penalties — Magnuson (C) and Schock (P) :38; Chicago (bench minor) 5:22; Edestrand (P) 6:24; Koroll (C) 14:06; Kanegeisser (P) 16:03.
THIRD PERIOD
6. Chicago, Koroll (3) (Mikita, D. Hull) 7:41.
7. Chicago, Angotti (1) 18:43.
Penalties — none.
Stops:

G. Smith (C)	9	4	6	—19
Binkley (P)	8	5	11	—22

Attendance 13,100.

PHILADELPHIA 3, TORONTO 5
FIRST PERIOD
1. Philadelphia, Nolet (2) (Foley) 7:11.
2. Toronto, Ellis (2) (Henderson, Ullman) 13:06.
3. Toronto, Sittler (4) (Harrison, Marshall) 19:06.
Penalty — Dorey (T) 10:22.
SECOND PERIOD
4. Philadelphia, Dornhoefer (3) (Johnson) 6:38.
5. Toronto, Henderson (5) 10:29.
6. Toronto, Dorey (3) (Spencer, Sittler) 11:14.
7. Toronto, Henderson (6) (Ellis, Selwood) 15:02.
Penalties — MacMillan (T) and Lesuk (P) (majors) 5:11; Henderson (T) 5:42; Monahan (T) 8:38; Clarke (P) 18:31.
THIRD PERIOD
8. Philadelphia, Clarke (3) (Watson, Nolet) 14:28.
Penalties — Lesuk (P) and Baun (T) (majors) 2:02; Hillman (P) (minor, major), Spencer (T) (minor, major) and Kelly (P) (game misconduct) 10:21; Henderson (T) 17:15.
Stops:

Gamble (P)	9	9	7	—25
Parent (T)	8	8	8	—24

Attendance 16,422.

Hockey Scores

American
Boston 5, Baltimore 3.
Cleveland 6, Providence 2.
Hershey 5, Tidewater 3.
Cincinnati 2, Springfield 2.

Western
Salt Lake City 5, Seattle 2.
Denver 4, Phoenix 3.

Central
Dallas 4, Oklahoma City 4.

International
Dayton 5, Columbus 3.
Toledo 0, Ft. Wayne 0.
Muskegon 4, Des Moines 2.
Fort Huron 4, Flint 2.

Eastern
Greensboro 5, Roanoke Valley 5.
Long Island 6, New Haven 2.
St. Petersburg 4, Jacksonville 2.
Clinton 5, Charlotte 4.

Western International
Spokane 7, Trail 4.
Nelson 4, Cranbook 3.

B.C. Junior
Chilliwack 3, Vernon 2.
Penticton 6, Vancouver 2.

Chargers Win

SAN DIEGO (AP)—Quarterback John Hadl passed for two touchdowns to rookie Billy Parks Saturday night as San Diego Chargers hammered out a 20-3 National Football League victory over the winless Buffalo Bills.

Pro Basketball

NBA
Cleveland 109, Baltimore 101.
Boston 103, Buffalo 98.
Milwaukee 110, Philadelphia 88.
Atlanta 95, New York 89.
Golden State 115, Detroit 109.
Portland 104, Cincinnati 100.

MEMORIAL ARENA
STUFFY McGINNIS HOCKEY LEAGUE
MONDAY - 8:15 P.M.
EMPRESS PAINT vs. INGRAHAM BUCKAROOS
9:15 P.M.
C.F.B. ESQUIMALT vs. STOCKERS
Adults 50c - Children 25c

WRESTLING ARENA
Thurs., Oct. 28, 8:00 p.m.
GRUDGE MATCH ! !
Brown vs. Lewin
Jonathan vs. Webster
Gorgeous Geo. vs. Bear
4-Man Tag Team
Mr. Ota & Lopez vs. Barron & O'Brien
Tickets & res. at ARENA BOX OFFICE — 384-1522 — $1.50, $2.00, $2.50. Under 12 $1.00

Vancouver Island Canadian Football
FINAL LEAGUE GAME
SUNDAY, OCTOBER 24, 2 P.M.
CENTENNIAL STADIUM
JBAA MUSTANGS
vs.
SAANICH CHEW HORNETS
All Seats Under Cover

MINOR FOOTBALL WEEK — OCT. 24TH-31ST
Come and Enjoy LIVE FOOTBALL
HELP MINOR FOOTBALL OBTAIN A PLAYING FIELD
Your Support and Donations are Needed!
JUVENILES
OCT. 24 — 2:00 P.M. — Chew Excavating Hornets vs. James Bay Mustangs
OCT. 24 — 2:00 P.M. — Oak Bay vs. Cowichan, in Duncan
OCT. 31 — 2:00 P.M. — James Bay Mustangs vs. Cowichan
Centennial Stadium
BANTAM
OCT. 24 — 11:00 A.M. Saanich Hornets vs. Cowichan, in Duncan
OCT. 24 — 6:30 P.M. Saanich Chargers vs. Juan de Fuca Tigers
OCT. 24 — 8:30 P.M. Knights of Columbus vs. Oak Bay Invaders
OCT. 27 — 6:00 P.M. Semi-Final Play-off
OCT. 31 — 8:00 P.M. FINALS
ROYAL ATHLETIC PARK

Former In

Trio of former Scottish als, all of whom played famous Barbarians tea breather at half time in rugby match at Macdona urday. From left, 51-year Budge, a Victoria realtor Pat McLachlan, headmas nigan Lake Boys' School,

Cornh Win

By The Associated Press

Top-ranked Nebraska smacked Oklahoma State, 41-13, setting a high-scoring pattern Saturday for most of the nation's blue-ribbon college football teams.

The exceptions among the top 10 were sixth-ranked Notre Dame and 10th-ranked Stanford.

Unbeaten luck of the Irish ran out with a 28-14 loss to Southen California while Stanford fell before Washington State, 24-23.

BIGGEST SCORE

Oklahoma, the No. 2 team, rolled up the highest total with a 75-28 triumph over Kansas State.

Eight of the clubs in the top 10 scored at least 31 points.

Third-rated Michigan pounded Minnesota, 35-7; Alabama, the nation's No. 4 team, turned back Houston, 34-20; and fifth-ranked Auburn shelled Clemson, 35-13.

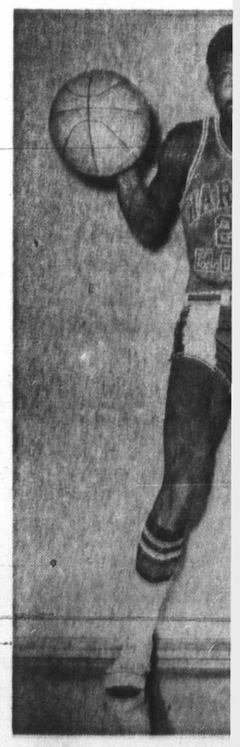

Clowns Co

Harlem Clowns, annual land for the past 30 basketball tour at Mou on Wednesday. Renown court, the Clowns play downe Junior Secondar Thursday evening, mee Senior "B" Men's Leag dary School in Sooke st Other Island games in Nanaimo, Oct. 30; Cam chan Senior Secondary, Alberni, Nov. 2. A fi Clowns is six-foot-four

However, Karchie was stingy the rest of y as the Tigers skated to a 7-3 win over Cougars. (Jim Ryan)

dien Wins to Third

mateur draft this verted his own re- e in the second e scored 130 goals ec Remparts Junior ast season.

in the period, Bob ored for the Kings, an early goal by rose.

IE

Maple Leafs broke n the second period d the Philadelphia . Tight-winger Paul , off to his best ght seasons, scored goals in the second e goals ran his total even games and he d an assist on line- Ellis' goal in the od. Darryl Sittler Leafs a 2-1 edge in eriod.

on started the Leafs with an unassisted Toronto short-hand- borey scored 55 sec- er and Henderson up the Toronto scor- :02 of the second

Nolet, Bob Clarke Dornhoefer replied yers.

AD LEAD

ce Chicago Black creased their West lead to four points win over Pittsburgh before a record 3,100 in Pittsburgh. rtin's goal in the utes of the second oved to be the win-

Lacroix, acquired ladelphia this week, st for Chicago, mid- ugh the first period Woytowich tied the h a power-play goal n minute.

VKS AHEAD

apleton put Chicago ter nine minutes of nd period but Pitts- ed the score again l Apps tipped in a by defenceman Dar- rand.

inger Bill Golds- worthy scored three goals to lead Minnesota North Stars to a 5-1 win over Buffalo Sabres.

Goldsworthy's first goal, at 2:32 of the first period, drew protests from the Sabres who claimed Goldsworthy was in the crease.

Murray Oliver and Lou Nanne were the other Minnesota marksmen while Rod Zaine ruined goalkeeper Gump Worsley's shutout bid with a goal at 8:32 of the third period.

EAST DIVISION

	P	W	L	T	F	A	Pts
New York	7	5	1	1	29	22	11
Montreal	7	4	1	2	31	19	10
Boston	6	4	1	1	24	13	9
Vancouver	8	3	5	0	21	31	6
Toronto	7	2	3	2	20	27	6
Detroit	6	2	4	0	18	24	4
Buffalo	8	2	6	0	20	35	4

WEST DIVISION

	P	W	L	T	F	A	Pts
Chicago	8	7	1	0	25	12	14
Pittsburgh	7	5	2	0	24	14	10
Minnesota	6	4	1	1	22	9	9
Los Angeles	8	2	5	1	18	27	5
Philadelphia	6	2	4	0	13	22	4
St. Louis	7	2	5	0	22	30	4
California	7	0	5	2	22	34	2

Games today: Pittsburgh at New York, Boston at Vancouver, California at Detroit, St. Louis at Buffalo, Chicago at Philadelphia, Minnesota at Los Angeles.

MEMORIAL ARENA

STUFFY McGINNIS HOCKEY LEAGUE

MONDAY - 8:15 P.M.

EMPRESS PAINT vs. INGRAHAM BUCKAROOS

9:15 P.M.

C.F.B. ESQUIMALT vs. STOCKERS

Adults 50c - Children 25c

WRESTLING ARENA

Thurs., Oct. 28, 8:00 p.m.

GRUDGE MATCH ! !

Brown vs. Lewin

Jonathan vs. Webster

Gorgeous Geo. vs. Bear

4-Man Tag Team

Mr. Ola & Lopez vs. Barron & O'Brien

Tickets & res. at ARENA BOX OFFICE — 384-1522 — $1.50, $2.00, $2.50. Under 12 $1.00

uver Island Canadian Football

FINAL LEAGUE GAME

UNDAY, OCTOBER 24, 2 P.M.

CENTENNIAL STADIUM

JBAA MUSTANGS

vs.

SAANICH CHEW HORNETS

All Seats Under Cover

WEEK — OCT. 24TH-31ST

and Enjoy LIVE OTBALL

HELP MINOR FOOTBALL OBTAIN A PLAYING FIELD

ur Support and Donations are Needed!

BANTAM

OCT. 24 — 11:00 A.M. Saanich Hornets vs. Cowichan, in Duncan

OCT. 24 — 6:30 P.M. Saanich Chargers vs. Juan de Fuca Tigers

OCT. 24 — 8:30 P.M. Knights of Columbus vs. Oak Bay Invaders

OCT. 27 — 6:00 P.M. Semi-Final Play-off

OCT. 31 — 8:00 P.M. FINALS

ROYAL ATHLETIC PARK

Former Internationals Take Breather

Trio of former Scottish internationals, all of whom played for Britain's famous Barbarians team, take a breather at half time in an exhibition rugby match at Macdonald Park Saturday. From left, 51-year-old Graham Budge, a Victoria realtor, 43-year-old Pat McLachlan, headmaster at Shawnigan Lake Boys' School, and 50-year-old Dave Mackenzie, headmaster at Brentwood College who was also a British Olympic runner. They played for Internationals, who defeated Vancouver Island Junior Reps, 8-0, in match which was part of Victoria Rugby Union's Centennial Reunion celebrations. See story, more pictures on Page 19.

Streaking Eskimos Stop Stamps From Clinching Western Title

WESTERN CONFERENCE

	P	W	L	T	F	A	Pts
Calgary	15	9	5	1	283	187	19
Sask.	14	8	5	1	285	270	17
Winnipeg	15	6	8	1	347	331	13
B.C. LIONS	14	5	8	1	233	306	11
Edmonton	15	5	10	0	209	293	10

EASTERN CONFERENCE

	P	W	L	T	F	A	Pts
Toronto	13	10	3	0	274	225	20
Montreal	12	6	6	0	201	220	12
Hamilton	13	6	7	0	219	231	12
Ottawa	13	5	8	0	282	270	10

Next games: Today—B.C. LIONS at Saskatchewan; Winnipeg at Montreal.

CALGARY — The upstart Edmonton Eskimos erupted for 24 points in the second half Saturday night to upset Calgary Stampeders, 34-12, preventing the Stamps from clinching the Western Football Conference title.

Bruce Lemmerman, playing his fifth game, sparked the Eskimos to their fourth straight win by passing for two touchdowns and scoring another on a three-yard run.

To earn first place and a bye into the playoff final, the Stampeders need a win in their final game next weekend against B.C. Lions or a loss by the second-place Saskatchewan Roughriders, who play Lions today and the Eskimos next Sunday.

CRISP EFFICIENCY

Lemmerman, mixing passing and rushing plays with crisp efficiency, picked holes in the vaunted Calgary defence throughout the wide-open game.

Flanker George McGowan sparked the Eskimos with his third and fourth touchdowns of the season. His second of the night came in the third quarter on a 24-yard pass from halfback Gene Foster, who had taken a short toss from Lemmerman.

The touchdown erased an 11-10 deficit and started the Eskimos on a 17-point unanswered splurge in the third quarter.

CUTLER ACCURATE

Volly Murphy got the other touchdown for Edmonton, taking a 24-yard pass from Lemmerman. Dave Cutler picked up ten points on two field goals and four converts.

For the Stampeders, with veteran quarterback Jerry Keeling returning to the line-up following a four-game absence due to a shoulder separation, fullback Hugh McKinnis scored their only touchdown.

He took a nine-yard pass from Keeling after Calgary marched 66 yards from its own 35-yard line in four plays. Larry Robinson completed their scoring with two singles on wide field-goal attempts, a successful field goal from 24 yards, and a convert.

It was the most points scored against the Stampeders this season and the most the Eskimos have collected.

Stampeders appeared to control most of the play in the first half, but wilted in the final 30 minutes under an outstanding Edmonton defence and brilliant signal-calling by Lemmerman.

McGowan's touchdown on the pass from Foster was the key Play. The winning rally developed at the Calgary 46-yard line followed by runs of six yards by Foster, and 11 and five yards by Sam Scarber.

The over-all statistics told the story.

Edmonton had 24 first downs compared with Calgary's 13. The Eskimos net offence of 367 yards included 198 on rushing, while the Stampeders' net offence of 335 yards included only 70 yards along the ground.

Keeling was good on 14 of 28 passes for 251 yards and he gave up two interceptions late in the fourth quarter. Jim Lindsey, who replaced Keeling in the late stages, completed three of six passes for 27 yards.

Lemmerman hit 12 receivers on 17 attempts for 135 yards while Foster was good on three of four passes for 42 yards.

Scarber and Foster were outstanding in rushing. Scarber picked up 98 yards on 23 carries and Foster got 93 yards on 15 tries.

Top receiver was Calgary's Gerry Shaw who caught four passes for 124 yards.

★ ★ ★

EDM.		CAL.
24	First downs	13
198	Yards rushing	70
177	Yards passing	278
367	Net offence	335
15/22	Passes made/tried	17/34
2/33	Interceptions/yards	0/0
8/40	Punts/average	9/39.2
1/1	Fumbles/lost	2/1
3/10	Penalties/yards	5/25

Net offence is yards passing plus yards rushing, minus team losses.

Late Rider Spree Crushes Ticats

MONTREAL — Scoring 34 points in the last 16 minutes and eight seconds, Ottawa Rough Riders Saturday kept alive Eastern Football Conference playoff hopes by crushing Hamilton Tiger-Cats, 40-16.

Despite the victory, Riders still have only a longshot hope. To have a chance, they need a Winnipeg victory over Montreal today and then have to beat Alouettes in Ottawa next Saturday.

And even that may not be enough. Should Ticats lose to Toronto Argonauts next Sunday, that would create a three-way tie for second place and the decision on the second and third-place comes down to a points-for-and-points-against thing.

PAST FIRST HURDLE

It can't be decided by results of season's series because Ticats would be 2-1 over Riders, Alouettes would be 2-1 over Ticats and Riders would be 2-1 over Alouettes.

However, Riders are past the first hurdle despite being scoring with field goals, from 26 yards early in the second quarter and from 27 yards in the last minute.

In between, Dick Wesolowski, recovering an Ottawa fumble in the end zone, and Lewis Porter, on a 41-yard pass play with Joe Zuger after an interception, scored Hamilton touchdowns. A convert by Tommy-Joe Coffey, a point for Doug Mitchell on a kickoff and a safety touch completed the Hamilton scoring.

Today's Winnipeg at Montreal game will be telecast on Channel 8 starting at 11 a.m.

3-16 trailers late in the second quarter, and behind by 10 points with less than 17 minutes left.

They made it in a comedy of errors which produced 13 fumbles and six interceptions.

Riders, almost unbelievably, won from behind despite losing eight of nine fumbles and being intercepted twice. But almost all of their miscues happened in the first half and a Hamilton club which produced an attack which brought only 211 yards couldn't take full advantage.

On the other hand, Riders got their last 27 points from five of the six Hamilton turnovers.

Ottawa-rookie Gerry Organ opened and closed first-half

BLOCKED KICKS

Riders, who blocked two field-goal attempts and a convert try, didn't get started back until the 14th minute of the third quarter.

Dick Pivec got the first Ottawa touchdown on a nine-yard pass from Rick Cassata at 13:42 of the quarter, Organ converted, and then the Ticats fell apart.

Organ kicked a tying 27-yard field goal 31 seconds into the fourth quarter after an interception, then put Riders ahead with a 16-yard field goal following a fumble by Zuger.

USE INTERCEPTIONS

That came at 3:10. At 8:46, Bob Houmard plunged over for a converted touchdown after another interception, at 14:04 Barclay Allen took off on a 32-yard scoring jaunt after his second interception and Al Marcelin went over at 14:48 after going 62 yards with Riders' fourth interception.

Hamilton's smallest crowd of the season — 21,700 — watched the crumbling of the Ticats.

Ott.		Ham.
19	First downs	12
183	Yards rushing	115
128	Yards passing	96
9/17	Passes made/tried	10/29
3/39.6	Punts/average	9/40.0
9/6	Fumbles/lost	4/2
3/5	Penalties/total yards	4/33

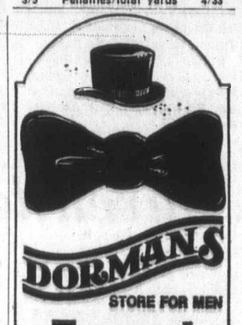

DORMANS STORE FOR MEN

Formal Wear Rentals

All Accessories — Dark Suits Too!

1328 DOUGLAS STREET

384-5311 384-8931

Cubs Blank Port Alberni

PORT ALBERNI — Victoria Junior Cubs scored a 3-0 shutout over Port Alberni Timbermen in a Vancouver Island Junior "B" Hockey League game here Satruday night.

Kim Bowles, Allan McLaren and Brent Patterson scored for Cubs and Rick Tkalcic gained the shutout with 30 saves, including one on a breakaway.

It was the second shutout in as many nights for Cubs, who blanked London Boxing Club by the same score Friday in a Vancouver Island Hockey League game in Victoria.

British Net Star Wins

BILLINGHAM, England (AP) — Virginia Wade of Britain rallied to defeat Julie Heldman of New York, 4-6, 7-5, 6-3 Saturday in the women's final of the second tournament of the Dewar Cup indoor tennis series.

The American girl eliminated Evonne Goolagong of Australia Friday.

Miss Wade became co-leader with Miss Goolagong in the standings. Each girl has six points. Francoise Durr of France has five points and Miss Heldman four.

DODGE COLT

BUILT IN JAPAN BY MITSUBISHI

DODGE COLT 4-DOOR SEDAN

● 4-Door Sedans ● 2-Door Coupes ● Station Wagons

With all these features standard:

● Adjustable steering column ● Flow-through ventilation ● Front disc brakes ● 100-horsepower engine ● Hidden radio antenna ● Japanese Craftsmanship

Your trade worth $300, or $300 cash and 2-Door Coupe

$59 Per month 42 months

FULL PRICE $2187 Delivered Victoria

● NO PAYMENTS 'TIL NOVEMBER ●

"VICTORIA'S MOST TRUSTED NAME"

NATIONAL CHRYSLER DODGE

Both sides of 800 Block YATES ST. ● 384-8174

Cornhuskers Extend Win Streak to 26

By The Associated Press

Top-ranked Nebraska smacked Oklahoma State, 41-13, setting a high-scoring pattern Saturday for most of the nation's blue-ribbon college football teams.

The exceptions among the top 10 were sixth-ranked Notre Dame and 10th-ranked Stanford.

Unbeaten luck of the Irish ran out with a 28-14 loss to Southen California while Stanford fell before Washington State, 24-23.

BIGGEST SCORE

Oklahoma, the No. 2 team, rolled up the highest total with a 75-28 triumph over Kansas State.

Eight of the clubs in the top 10 scored at least 31 points.

Third-rated Michigan pounded Minnesota, 35-7; Alabama, the nation's No. 4 team, turned back Houston, 34-20; and fifth-ranked Auburn shelled Clemson, 35-13.

No. 7 Penn State clouted Texas Christian, 66-14; No. 8 Georgia ripped Kentucky, 34-0; and ninth-rated Arkansas hammered North Texas State, 60-21.

Pruitt

Jeff Kinney scored two touchdowns and John Rodgers scored on a pass play and 92-yard punt return to lead Nebraska over mistake-prone Oklahoma State. It was the Cornhuskers' 26th straight victory over three seasons.

While Nebraska reverted to form, Southern California continued a jinx over Notre Dame as split-end Edsel Garrison scored two touchdowns and set up another.

The Irish haven't beaten Southern California the last four times, which resulted in a Trojan victory last season and two ties the previous years.

CANADIAN STARS

Washington State pulled off the day's other big upset, as Don Sweet of Vancouver, B.C., kicked a 27-yard field goal with time running out. It gave the Cougars their first Pacific-8 victory since 1968.

Greg Pruitt continued his amazing one-man show, rushing for 294 yards and scoring three times to lead Oklahoma's waltz over Kansas State. His yardage total gave him 715 for the last three games.

Army 14, Virginia 9.
Boston College 40, Pittsburgh 22.
Columbia 17, Rutgers 16.
Cornell 31, Yale 10.
Dartmouth 16, Harvard 13.
Penn State 66, Texas Christian 14.
Syracuse 63, Holy Cross 21.
Navy 15, Duke 14.
Princeton 31, Pennsylvania 0.
Bucknell 33, LaFayette 0.
Connecticut 3, Massachusetts 3.
Colgate 42, Brown 32.
Illinois 21, Purdu 7.
Michigan 35, Minnesota 7.
Bowling Green 33, Miami, Ohio 7.
Ohio State 31, Wisconsin 6.
Brigham Young 25, Tulsa 7.
Iowa State 40, Kansas 24.
Michigan State 34, Iowa 3.
Nebraska 41, Oklahoma State 13.
Northwestern 24, Indiana 10.
Oklahoma 75, Kansas State 28.
Southern Cal 28, Notre Dame 14.
Florida 27, Maryland 23.
Georgia Tech 24, Tulane 16.
North Carolina 7, Wake Forest 3.
Richmond 20, Furman 0.
Virginia Tech 37, Ohio 29.
Georgia 34, Kentucky 0.
West Vrginia 43, Temple 33.
William and Mary 12, Virginia Military 7.
Alabama 34, Houston 20.
Auburn 35, Clemson 13.
Mississippi 28, Vanderbilt 7.
Tennessee 10, Mississippi State 7.
Southern Methodist 18, Texas Tech 17.
Texas A and M 10, Baylor 9.
Texas 39, Rice 10.
Arkansas 60, North Texas State 21.
Air Force 17, Colorado State 12.
Colorado 27, Missouri 7.
Oregon 33, San Jose State 14.
Washington State 24, Stanford 23.
Washington 38, Oregon State 14.

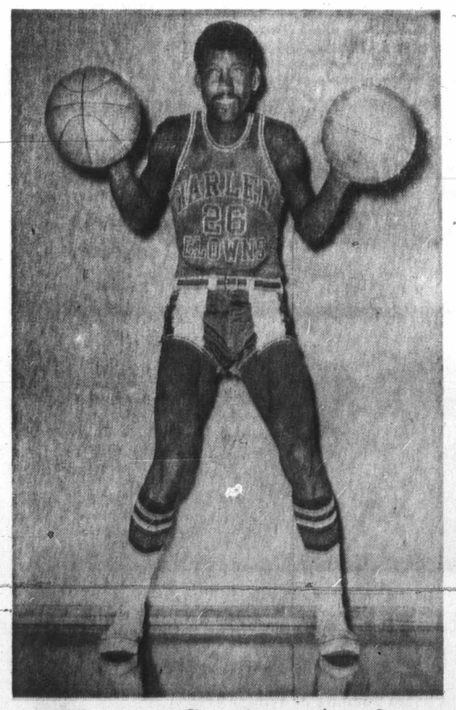

Clowns Coming Again

Harlem Clowns, annual visitors to Vancouver Island for the past 30 years, open an eight-game basketball tour at Mount View Secondary School on Wednesday. Renowned for their antics on the court, the Clowns play a noon-hour game at Lansdowne Junior Secondary School on Thursday and Thursday evening, meet Ingraham Hotel of the Senior "B" Men's League at Edward Milne Secondary School in Sooke starting at 8 o'clock.

Other Island games include: Courtenay, Oct. 29; Nanaimo, Oct. 30; Campbell River, Oct. 31; Cowichan Senior Secondary, Duncan, Nov. 1 and Port Alberni, Nov. 2. A five-year veteran with the Clowns is six-foot-four Herb Scaife, shown above.

Victoria, Vancouver Reach Soccer Tournament Final

All-Star teams from Victoria and Vancouver clash at 2:30 p.m. today in the final of the Victoria and District Soccer League's third annual invitational tournament at Royal Athletic Park.

Victoria, winners of the tournament the first season it was held, fielded a strong side and crushed a below-strength Nanaimo All-Stars team, 6-0, Saturday and Vancouver, the defending champions, defeated the University of Oregon Ducks, 4-2.

Nanaimo and Oregon meet in today's preliminary game to decide third place at 12:30 p.m.

Several leading Nanaimo players stayed home to play in an exhibition match instead of making the trip to the tournament and the mid-Island side struggled throughout against a fully representative Victoria and District League team.

Bill Hamilton directed the game well from the centre-half position for the Victoria All-Stars, who led, 3-0, at half time, and rightwinger Gil McIlraith, who scored two goals, also had a strong game.

Striker Dave Peffers also scored two goals, while George Pakos and Bob Battistoni each scored once for Victoria.

Goalkeeper Luigi Lesi wasn't too hard pressed in recording the shutout, only having to make about three difficult saves.

For the crowd of about 250, there wasn't much doubt in either game with the strong Vancouver team, representing the Mainland Senior League, taking a 2-0 lead on goals by Ron Toshky and Frank Ryan in the first half and then making it 3-0 just one minute into the second half when John Newbold scored.

Newbold scored a second goal just before the match ended after Dick Jonker and Chris Briggs had netted for Oregon.

KARATE

Bateson Karate School

719-A Yates Street

Registered Black Belt Instruction

Health, Self-Defence, Sport

McDOWELL LTD.

MC LTD.

CHEVRON HEATING FUELS

MC LTD.

McDOWELL LTD.

911 Fort St. 383-4138

BE READY! . . .

WINTER TUNE-UP NOW!

HERE'S WHAT WE DO . . .

● Test compression.
● Clean and adjust spark plugs.
● Inspect ignition points.
● Electronically test engine.
● Test ignition wiring.
● Test anti-freeze.
● Check battery — Clean terminals.
● Inspect air filter.
● Inspect and adjust belts.
● Adjust carburetor linkage.
● Lubricate heat riser valve.

DON'T WAIT FOR COLD MORNINGS AND DIFFICULT STARTS

ALL MAKES OF CARS

SPECIAL

$8.95 4 cyl. $9.95 6 cyl. $12.95 8 cyl. (Parts Extra)

NO WAITING AT

PLIMLEY ON YATES 382-9121

SPECTACULAR

YEAR-END Ford TRUCK SALE

(LIMITED OFFER)

½ TONS

¾ TONS

CAMPERS

ECONOLINES

OVER 50 UNITS TO CHOOSE FROM

OUTSTANDING SAVINGS!

PETER POLLEN FORD

YATES at COOK PHONE 384-1144

"Vancouver Island's Truck Sales Leader"

Soccer Vikings Earn Berth in Semi-Finals

SASKATOON — University of Victoria Vikings reached the semi-finals of the Western Canada Inter-Collegiate soccer tournament, Saturday, with easy victories against Lakehead University and University of Calgary.

Vikings met University of Manitoba in one semi-final this morning while University of Alberta meets Winnipeg. The winners will play in the final this afternoon.

Vikings topped Lakehead U., 6-0, although playing with nine men after the 55-minute mark. Playing-coach Ike McKay and Mike Sailes were ejected from the game following an altercation with the Lakehead goalkeeper. Both players missed the Calgary game, although the Vikings had little trouble posting a 4-0 win.

Brian Barraclough and Sailes scored two goals each against Lakehead with Steve Bridgeman and John Leier completing the scoring.

Barraclough, Leier, Jindy Johl and Dan Bolton scored against Calgary.

Vikings, the defending WCIAA champions, won the "A" side with University of Alberta second. Winnipeg won the "B" division followed by University of Manitoba.

University of Alberta defeated Lakehead U., 5-3, and played to a scoreless tie with Calgary, Saturday, while Winnipeg edged University of Manitoba, 2-1, and thumped Regina, 8-1. Manitoba defeated Saskatoon, 4-0, and Saskatoon downed Regina, 6-0, in other games.

Sport Today

SOCCER

12:30 p.m. — Consolation final of Victoria and District League invitational tournament, Royal Athletic Park.

2:30 — Championship final of Victoria and District League invitational tournament, Royal Athletic Park.

FOOTBALL

2 p.m. — Vancouver Island Juvenile League game, James Bay Athletic Association Mustangs vs. Saanich Hornets, Centennial Stadium.

6:30 — Vancouver Island Bantam League game, Saanich Chargers vs. Juan de Fuca Tigers, Royal Athletic Park.

8:30 — Vancouver Island Bantam League game, Knights of Columbus vs. Oak Bay Invaders, Royal Athletic Park.

Monday

SOCCER

8:30 p.m. — Victoria Senior Boys High School League matches, Claremont at Reynolds, Belmont at Victoria, Esquimalt at Oak Bay, Mt. Douglas at Mount View.

HOCKEY

8:15 p.m. — Stuffy McGinnis Amateur League game, James Hotel vs. Ingraham Buckaroos, Memorial Arena.

9:30 — Stuffy McGinnis Amateur League game, CFB Blues, vs. Stocker North Americans, Memorial Arena.

BASKETBALL

9 p.m. — Victoria Senior "B" Men's League game, Robertson's Men's Wear vs. Restoration Services, Colquitz Junior High School.

Juvenile Soccer Scores

Results of Saturday's matches in Lower Island Juvenile Soccer Association:

DIVISION IV "A"

Royal Oak Pharmacy 2, Mathews Heating 0.

Lake Hill Kiwanis 4, Evening Optimists 0.

Langford Legion 2, Boys' Club 1.

Gordon Head Cosmos 2, Gorge FC 0.

DIVISION IV "B"

Oak Bay Optimists 0, Gordon Head Machinists 0.

Penninsula Cougars 8, Gorge Canadians 0.

Cordova Bay British Legion 2, View Royal Eagles 2.

DIVISION IV "C"

Esquimalt Meat Market 1, Gorge United 0. (default).

Belmont Collision 1, Lake Hill Eagles 1.

DIVISION V "A"

University Heights Esso 4, Esquimalt Lions 0.

Gorge FC 7, Cordova Bay Chiefs 0.

Evening Optimists 4, Boys' Club 1.

Lake Hill Builders 2, Columbia Ready-Mix 1.

DIVISION V "B"

Oak Bay Optimists 5, South Van Isle Rangers 1.

View Royal Wanderers 7, Cordova Bay "B" 2.

Gorge Canadians 2, Prospect Lake Community 0.

Penninsula Lions 5, Lake Hill Cougars 4.

DIVISION V "C"

Penninsula Rovers 5, Juan de Fuca United 0.

Esquimalt Metro Toyota 0, Lake Hill Wings 0.

DIVISION VI "A"

Cordova Bay Royals 5, Boys' Club 0.

Gordon Head Cosmos 3, Esquimalt Lunt Design 0.

Rogers Plumbing 0, Gorge FC 0.

DIVISION VI "B"

Penninsula Wanderers 0, Lake Hill Lions 0.

Bird Construction 3, View Royal Tigers 2.

Oak Bay Optimists 7, Cadboro Bay Rovers 2.

Parker Johnson 1, Evening Optimists 0.

DIVISION VI "C"

Penninsula Prowlers 3, Yakimovitch Construction 0.

Evening Optimists 5, Penninsula Eagles 0.

Saanich Lions 3, Gorge Canadians 0.

DIVISION VII "A"

Lake Hill Tigers 4, Van Isle Mouldings 1.

Evening Optimist Olympics 2, Cordova Bay "A" 0.

Cordova Bay Hotspurs 4, Oak Bay Optimists 2.

Gorge 1, Gordon Head Cosmos 0.

DIVISION VII "B"

Esquimalt Legion 6, Acme Commercial 0.

Phelps Development 4, Gorge Canadians 1.

Saanich Lions 1, Evening Optimists 1.

Boys' Club 1, Lake Hill Falcons 1.

DIVISION VII "C"

View Royal Stampeders 6, Esquimalt Aqua Pacific 0.

Peninsula Rangers 4, Lake Hill Jets 2.

Langford Legion 91 5, Langford Six Mile 1.

Evening Optimists 3, Peninsula Firefighters 2.

DIVISION VIII "A"

View Royal Kickers 4, Peninsula Vikings 1.

B.C. Land 2, Lake Hill Gillespie 0.

Gorge FC 6, Boys' Club 0.

Langford Legion 91 2, Cadboro Bay Pirates 0.

Oak Bay Spartans 1, Evening Optimist Golds 0.

DIVISION VIII "B"

Greaves Movers 1, Esquimalt Legion 0.

Gorge Canadians 2, Cadboro Bay Buccaneers 1.

Juan de Fuca Wanderers 3, Juan de Fuca United 1.

Optimist Tigers 4, Merit Insurance 1.

Lake Hill FC 0, Cordova Bay Seals 0.

DIVISION VIII "C"

Phelps Construction 2, Saanich Cubs 0.

Esquimalt Meat Market 2, Oak Bay Optimists 1.

Esquimalt FC 3, Ridley Bros. 0.

DIVISION VIII "D"

Lake Hill Rams 1, Evening Optimist Blues 0 (default).

Peninsula Hawks 10, Esquimalt Lions 0.

Oldfield Services 1, Juan de Fuca FC 0.

Rados Finishers 5, Cordova Bay Cougars 0.

Oak Bay Optimists 4, View Royal FC 0.

DIVISION IX "A"

Esquimalt Lions 1, Gordon Head Cosmos 0 (default).

Evening Optimist Golds 4, Langford Builders 0.

Oak Bay Optimists 2, Lake Hill FC 0.

DIVISION IX "B"

Boys' Club 1, Prospect Lake FC 0.

Evening Optimist Blues 2, Cadboro Bay Vikings 0.

Oak Bay Retains Field Hockey Title

DUNCAN — A solid defensive effort carried Oak Bay to its second straight Vancouver Island Junior High School girls field hockey championship here Saturday.

Oak Bay's 2-0 win over Lansdowne in the final was the fourth consecutive shutout of the day for goalkeeper Pat McIntyre, who had to handle only one shot in the four games.

Michelle Williams and Rosalind Harney were the scorers for Oak Bay, which captured the Greater Victoria title Wednesday with a scoreless draw against Lansdowne, winning on corners, 10-5.

Oak Bay got by Dunsmuir, 1-0, on a goal by Leslie Williams, beat host Mt. Prevost by the same score on Michelle Williams' goal and blanked Campbell River, 5-0, on two goals by Julie Proudman and one each by Margaret Joyce, Miss Harney and Leslie Williams.

Lansdowne also scored four shutouts, downing George Bonner of Mill Bay and Colquitz by 1-0 scores and defeating John Barsby of Nanaimo, 2-0. In the match which determined the other finalist spot against Oak Bay, Lansdowne beat Queen Margaret of Duncan, 1-0.

Woodlands of Nanaimo was the other school entered in the 10-team event.

Crash Kills Boat Driver

WINDERMERE, England (AP) — Bill Shakespeare, one of Britain's leading motor boat racers, was killed Saturday in a 100-miles-an-hour crash on Lake Windermere.

Shakespeare, 40, was practicing for the Windermere Grand Prix later in the day. Witnesses said his boat took off, hit the water again and disappeared.

Shakespeare set a world class record of 104 miles an hour on Lake Windermere a year ago. He was married with four children.

B.C. Crew Wins

VANCOUVER (CP) — The Royal Vancouver Yacht Club crew outclassed the Royal Canadian Yacht Club crew from Toronto again Saturday to win the third race in the best-of-five series and take the first national cruising class yacht championship.

Casper

Green Ready

BOSTON (AP) — Ted Green, Boston Bruins defenceman sidelined with a muscle pull since the start of the National Hockey League season, will rejoin the Bruins for today's game against Vancouver Canucks, the Bruins said Saturday.

Casper Uses Putting Magic To Keep Kaiser Golf Lead

NAPA, Calif. (AP) — Steady Billy Casper fired a three-under-par 69 Saturday and held a two-stroke lead after three rounds of the $150,000 Kaiser International Open golf tournament.

Casper, the 1970 player of the year but a non-winner this season, had a 54-hole total of 201, 15 under par on the 6633-yard Silverado Country Club course.

Tour veteran Tommy Aaron had a share of the lead until he bogeyed the last two holes and dropped back into second at 203. The 34-year-old Aaron had a four-under-par 68.

George Johnson, who has yet to win in three years on the tour, had a 67, and moved into third place at 204.

Bobby Mitchell, who had eight birdies en route to a 66, and Mike Hill, with a 68, were tied at 205. Fred Martin, a big, raw-boned Texan, was alone at 206 after a 68.

Lee Trevino bogeyed three of the last four holes and limped in with a par 72. He was 10 strokes off the pace at 211.

George Knudson of Toronto carded a 68 to go with two earlier rounds of 71 for 210. Winnipeg's Wilf Homenuik slipped to a 73 for a three-round total of 211.

Casper's putting saved him. He needed only 29 strokes on the greens, one-putting for par four times, once from 15 feet.

He birdied the second hole from 12 feet, blasted out of a sand trap to four feet for a birdie on the par-five ninth, stroked an iron shot to five feet on the 12th hole and scored a two-foot birdie on the 16th hole.

Aaron dropped birdie putts of 15, 12 and eight feet going out, made a pair of eight-footers on the 11th and 13th holes, then took the lead with a 23-foot putt on the 15th hole.

But there was a three-stroke swing in Casper's favor over the last three holes, Aaron taking two bogeys and Casper making a birdie on the 16th hole.

Billy Casper	67-65-69—201
Tom Aaron	66-69-68—203
George Johnson	69-68-67—204
Mike Hill	67-70-68—205
Bobby Mitchell	70-69-66—205
Fred Martin	68-70-68—206
Miller Barber	69-70-70—209
Ron Cerrudo	70-69-70—209
Hale Irwin	69-70-71—210
George Knudson	71-71-68—210
Tom Watson	68-68-74—210
Dave Eichelberger	69-71-70—210
Lou Graham	68-72-70—210
John Schlee	69-72-70—211
Dewitt Weaver	71-70-70—211
Gay Brewer	70-69-72—211
Dan Sikes	72-67-72—211
Wilf Homenuik	68-70-73—211
J. C. Snead	67-74-70—211
Jerry Heard	70-71-70—211
Bob Zender	71-70-70—211
Bob Rosburg	70-71-70—211
Labron Harris	69-71-71—211
Jim Dent	71-71-69—211
Jim Colbert	67-77-66—210
Dick Lotz	70-67-75—212
George Archer	72-68-72—212
Larry While	67-73-73—212
Homero Blancas	71-71-72—212
Jim Jamieson	69-73-70—212
Dave Finsterwald	72-69-71—212
John Lister	71-71-70—212
Bobby Nichols	69-71-73—212
Chi Chi Rodriguez	66-69-74—213
Babe Hiskey	70-72-72—214
Chuck Courtney	72-70-72—214
Steve Spray	70-72-72—214
Deane Beman	70-72-72—214
Dale Douglass	72-68-74—214
Bob Payne	71-69-74—214
Bob Goalby	73-70-71—214
Dave Marr	71-72-71—214
Don January	69-70-75—214

ALGINURE
LIQUID SEAWEED
1 Gal. - 160 ozs.—Reg. $4.89.
½ PRICE SALE
$2.25
On Sale Most Stores

SIMPSONS-SEARS

2 dependable, full 4-ply nylon tires

Summer or Winter Tread

SAME LOW PRICE

Super Safety and Super Traction

As Low as 17.88 6.00-13 B/W

Both of these tires are made with 4 full plies of nylon cord to provide you with an extra margin of safety. Plus, they're backed with Simpsons-Sears famous 3-way guarantee. An unbeatable combination. Whichever you choose, Winter or Summer tread, the price is the same.

- Super Safety features low profile design
- Super Traction's deep-biting tread design provides excellent traction in deep snow or in slush.

Tire Size	Price Ea. Installed Blackwall	Price Ea. Installed Whitewall
6.00-13 (*1)	17.88	19.98
6.50-13 (*2)	18.98	—
7.00-13 (*1)	18.98	—
7.35-14 (*1)	19.98	20.98
7.75-14	20.98	21.98
8.25-14	21.98	22.98
7.75-15	19.98	—
8.25-15	21.98	22.98
(*1) Snow Tread Only	(*2) Summer Tread Only	

Snow tires available with studs for $5 extra per tire

24 MONTHS WEAROUT GUARANTEE

22 MONTHS WEAROUT GUARANTEE

GUARANTEED THREE WAYS

1. Every Allstate passenger tire is Guaranteed against ALL tire failures for the life of the tread—regardless of the cause of failure. Replacement cost based on tread used, prorated against current price. 2. Nail punctures are fixed at no charge. 3. Guaranteed against tread wearout for specific number of months. If tire wears out anytime before guarantee expires, the following discount allowance off the current price will be given towards a replacement.

Months Guaranteed	Allowance
9 to 24	15%
25 to 29	20%
30 and up	25%

Guaranteed throughout North America

Simpsons-Sears: Tires and Auto Service Stations (95-95A) Phone Enquiries: 388-9111

SIMPSONS-SEARS
AUTOMOTIVE CENTRE

Wheel Alignment Special

Most Domestic Cars
Reg. 9.99. SALE PRICE

8.88

Any parts required are extra. Torsion bar adjustment extra.

FREE BRAKE CHECK

3 Days Only—Monday to Wednesday

If your wheels are out of alignment it's costing you money. And it could be dangerous. For easier steering, better driving control, longer life and happy riding, let us correct caster and camber and adjust toe-in.

Phone for an appointment—Simpsons-Sears Automotive Centre, 388-9111, Local 285.

Simpsons-Sears Hillside: 3190 Shelbourne Street.
Lots of Free Parking. No Tickets . . . No Time Limit. (9-82)

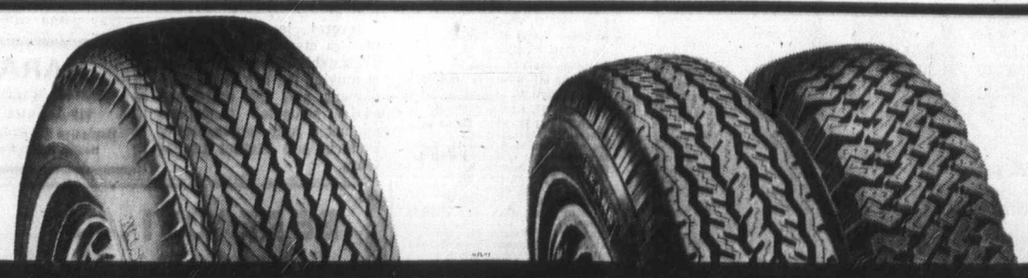

The ALLSTATE CRUSADER Tire
Full 4-Ply Nylon Construction

As Low as 13.98
6.00-13 Blackwall Installed

Size	Blackwall	Whitewall
6.00/5.90-13	13.98	—
7.75-14	14.98	17.98
8.25-14	17.98	19.98
7.75-15	14.98	—
8.25-15	17.98	19.98

STEEL BELTED RADIAL Tires
For Safety, Strength, Comfort

Choose Summer or Winter Treads

	Summer	Winter
1.95-14 WW—As Low as	56.50	59.90

The first few yards you drive on Allstate Radials will give you a sensation you've never known before. Your car will feel safer . . . corner and track like never before. And, in snow, your STEEL-BELTED RADIALS will grip to the road like glue. Sizes to fit most domestic cars and some imports. Come in for a demonstration . . . you'll be convinced!

Simpsons-Sears, Hillside: 3190 Shelbourne Street. Lots of Free Parking . . . No Tickets, No Time Limit. (10-53)

Some of the greatest n
ish Columbia gets a g
game during exhibition

Crim

By MAX LOW

Victoria Crimson Tide use
forward power and solid back
line tackling to defeat a star
studded Canadian Rugb
Union President's XV, 19-10
at Macdonald Park Saturday.

But the crowd of about 50
was just as impressed with a

Former Scottish inter
ham Budge (with ball)
man to bring down for

Mariners Remain U

DIVISION I	P	W	L	D	Pt
Mariners	5	5	0	0	10
Oak Bay	4	4	0	0	8
Sandpipers I	4	3	1	0	6
UVic I	4	2	2	0	4
UVic II	5	1	4	0	2

DIVISION II	P	W	L	D	Pt
Pirates	5	3	2	0	6
Sandpipers II	4	2	1	1	5
Evergreens	5	1	3	1	3
Esquimalt	4	1	3	0	2
Castaways	5	1	4	0	2
Rebels	5	1	4	0	2

Mariners won their fift
match in a row but failed t
increase their lead on second
place Oak Bay in the firs
division of the Vancouver Is
land Ladies' Field Hockey As
sociation.

In one of five interlockin
matches Saturday betwee
Division I and Division I
teams, unbeaten Mariner
walloped Castaways, 11-3, a
Beacon Hill Park. Oak Bay
also unbeaten and untied, wo
its fourth straight match b
trimming Esquimalt, 8-1, a
Windsor Park. Sandpipers
blanked Evergreens, 2-0, a
Windsor Park, University o

St. Geo Trampl

St. George's of Vancouve
handed St. Michael's Univer
sity School its third straigh
defeat in the B.C. Independen
Schools Rugby League
trouncing the Victoria club
31-3, Saturday in Vancouver.

Keeps Title

TOKYO (AP) — Masa
Ohba of Japan scored a unan
imous decision over Filipin
challenger Fernando Cabane
la Saturday to retain hi
World Boxing Association fly
weight crown.

tting Magic Golf Lead

two-foot birdie on hole.

dropped birdie putts and eight feet going a pair of eight- the 11th and 13th took the lead with utt on the 15th hole.

ere was a three- ng in Casper's favor last three holes, ing two bogeys and aking a birdie on the

	67-65-69—201
nson	66-69-68—203
	69-68-67—204
	67-70-68—205
ell	70-69-66—205
	68-70-68—206
er	69-70-70—209
	70-69-70—209
	69-70-71—210
dson	71-71-68—210
	68-68-74—210
berger	69-71-70—210
	68-72-70—210
	69-72-70—211
ver	71-70-70—211
	70-69-72—211
	72-67-72—211
Will Homenuik	68-70-73—211
J. C. Snead	67-74-70—211
Jerry Heard	70-71-70—211
Bob Zender	71-70-70—211
Bob Rosburg	70-71-70—211
Labron Harris	69-71-71—211
Jim Dent	71-71-69—211
Jim Colbert	67-72-68—211
Dick Lotz	70-67-75—212
George Archer	72-68-72—212
Larry While	67-72-73—212
Homero Blancas	71-71-70—212
Jim Jamieson	69-73-70—212
Dow Finsterwald	72-69-71—212
John Lister	71-71-70—212
Bobby Nichols	69-71-72—212
Chi Chi Rodriguez	68-69-76—213
Babe Hiskey	70-72-72—214
Chuck Courtney	72-70-72—214
Steve Spray	70-72-72—214
Deane Beman	70-72-72—214
Dale Douglass	72-68-74—214
Bob Payne	71-69-74—214
Bob Goalby	72-70-72—214
Dave Marr	71-72-71—214
Don January	69-70-75—214

ALGINURE
LIQUID SEAWEED
1 Gal. - 160 ozs.—Reg. $4.85.
½ PRICE SALE
$2.25
On Sale Most Stores

EARS

lable, full
lon tires
Winter Tread
OW PRICE
afety and
Traction
788
6.00-13 B/W
made with 4 full plies of
ou with an extra margin
backed with Simpsons-
uarantee. An unbeatable
you choose, Winter or
ce is the same.
s low profile design
p-biting tread design pro-
tion in deep snow or in

Price Ea. Installed	
Blackwall	Whitewall
17.88	19.98
18.98	—
18.98	—
19.98	20.98
20.98	21.98
21.98	22.98
19.98	—
21.98	22.98

(*3) Summer Tread Only
studs for $5 extra per tire

22 MONTHS WEAROUT GUARANTEE

ELTED RADIAL Tires
ty, Strength, Comfort
Summer or Winter Treads
Summer Winter
Low as 56.50 59.90
you drive on Allstate Radials will give you
ever known before. Your car will feel safer
ack like never before. And, in snow, your
ADIALS will grip to the road like glue.
mestic cars and some imports. Come in for
, you'll be convinced!
ickets, No Time Limit. (10-53)

Some of the greatest names in the history of rugby in British Columbia gets a glimpse Saturday of the modern-day game during exhibition matches at Macdonald Park. From left, the former greats are Berkeley Monteith, Judge Thomas G. Norris, now of Vancouver, Bob Spray, president of the Canadian Rugby Union, also of Vancouver, Campbell Forbes, George Warnock and Errol Gillespie. They saw a team of former Internationals top a junior side and Crimson Tide defeat a Mainland XV.

Crimson Tide Climaxes Reunion with Victory

By MAX LOW

Victoria Crimson Tide used forward power and solid backline tackling to defeat a star-studded Canadian Rugby Union President's XV, 19-10, at Macdonald Park Saturday.

But the crowd of about 500 was just as impressed with an earlier game, when Internationals, a team of retired and semi-retired former internationals, showed glimpses of class between the puffing to beat a Vancouver Island Junior side, 8-0.

The matches were a climax to the Victoria Rugby Union's Centennial Reunion, which included a banquet attended by more than 170 former players, many of them old-timers, at the Empress Hotel Friday night.

And what a climax it was.

Former Canadian international wing-three-quarter, Murray McAlpine, scored two tries to provide all the points in the first match, played in a steady drizzle.

The Juniors, playing together for the first time without even a practice, seemed upset by the wet ball and a little overawed by the occasion as the Internationals used deft touches and old tricks to overcome their opponents' advantage of youth.

And then the Crimson Tide's powerful back row of John Wenman, Bob Iverson and Ken Wilkie, with some help from prop Gordie Hawkins and great jumping in the lineouts by Rob Hindson, outplayed the opposing eight and kept the Vancouver inside backs in check.

Bob Spray, president of the Canadian union, was forced to make several late changes to his lineup because of injuries during the week.

The Vancouver squad was without internationals Bob "Wedge" Jackson in the pack and the dangerous fly-half T. K. Kariya and centre Doug Schick in the backs.

LOOKED DANGEROUS

But still, on paper anyway, the President's XV was a strong side and included six players who recently toured Wales with the Canadian national team.

The backs, particularly wingers Spence McTavish, top try-scorer on the Welsh tour, and Jim Ryan, looked dangerous throughout but the excellent cover work by the Victoria forwards prevented them from seeing much of the ball.

Mainstays of the Crimson Tide backline were two former Welsh internationals, standoff-half Gillie Greig and fullback Cliff Yorath.

Greig got his line going well and did some excellent tactical kicking, while Yorath was confident on defence and kicked seven points with a penalty goal and two conversions.

BACKS PACK PUNCH

Although Victoria's restraining power came from the forwards, it was the backs who provided the scoring punch.

Wingers Reg Houle and Barry Greenhalgh and scrum-half Dave Slater all scored brilliant runaway tries as Crimson Tide led, 6-0, at half time and then streaked to a 19-4 lead by 25 minutes into the second half.

It wasn't until the late stages of the second half, when the Crimson Tide pack started to show signs of tiring, that the President's XV began to get the upper hand — but by then it was too late.

Wenman dropped the ball near his own line and prop Fred Sturrock was on hand to pick it up and dive over for a try.

Then, about two minutes from the end, a Vancouver forward surge carried play downfield and the ball was whipped out to McTavish.

The speedy winger had been waiting all game for an inch of space and that's just about all he needed as he wove his way through four defenders on his way to a thrilling 45-yard try. Fullback Barry Burnham converted for the final score.

Canadian President's XV — Barry Burnham, Spence McTavish, Jim Ryan, Chuck Piester, Rick Sim, Gareth Hill, Jack Morita, Gary Hendrickson, Clive Austin, Keith Nicholson, Lee Hillier, Eric McAvity, Fred Sturrock, Gary Fumano, Charlie Lefevre.

Victoria Crimson Tide — Cliff Yorath, Reg Houle, Barry Greenhaulgh, Tom Carsons, Tom Browne, Gillie Greig, Dave Slater, Ken Wilkie, Bob Iverson, John Wenman, Bill Ross, Rob Hindson, Gordie Hawkins, Mike Morgan, Mick Eckhardt.

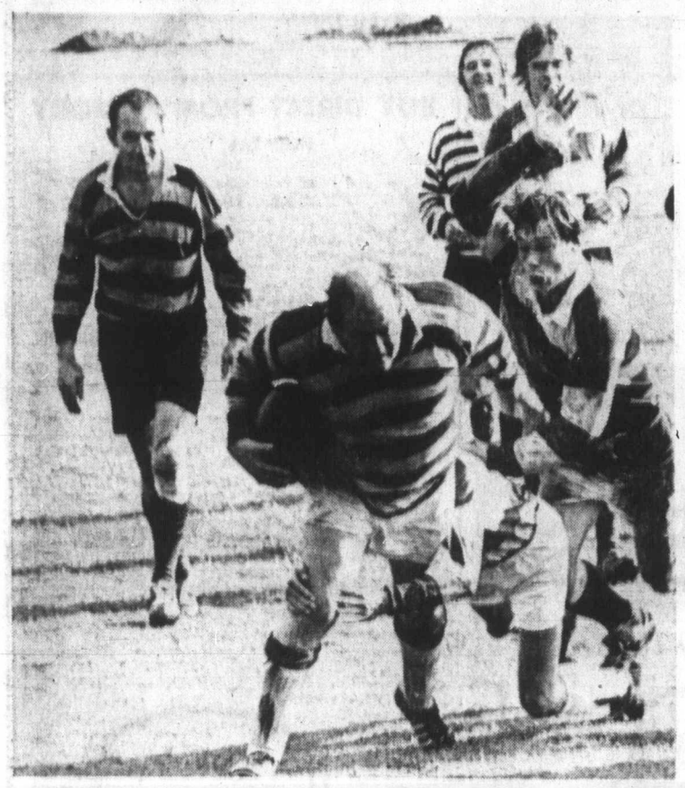

Former Scottish international Graham Budge (with ball) proves a hard man to bring down for two members of the Vancouver Island junior Reps during Saturday action at Macdonald Park.

Three Players Out for Life

FRANKFURT (AP) — An arbitration court of the West German Soccer Federation expelled three professional players Saturday for life after finding them guilty of bribery.

The court said Juergen Neumann of the Arminia Bielefeld Federal League club "bought" a match against VFB Stuttgart May 29, for 45,000 marks ($12,000). Bielefeld won the match, 1-0.

It also found that Neumann took 250,000 marks ($68,000) to Berlin to manipulate a match which his team won, 1-0, June 5.

Tasso Wild and Bernd Patzke of Hertha BSC Berlin were said to have received and distributed the 250,000 marks Neumann allegedly took to Berlin.

Both Patzke and Wild had previously received two-year suspensions after allegedly being involved in another bribery scandal.

SUBURBAN
1971
FORD CORTINA GT
$2357
PHILCO RADIO FREE
386-6131

The Name Is Assurance
without ostentation but with compassion—keynote for today's need.
McCALL BROS
FUNERAL CHAPELS
1400 Vancouver Street 385-4465
Pandora
McCall's
Johnson
McCall's Parking
Quadra
Vancouver
Yates
Cornish Mainpower
Parker's

Mariners, Oak Bay Remain Undefeated

DIVISION I	P	W	L	D	Pts
Mariners	5	5	0	0	10
Oak Bay	4	4	0	0	8
Sandpipers I	4	3	1	0	6
UVic I	4	2	2	0	4
UVic II	5	1	4	0	2

DIVISION II	P	W	L	D	Pts
Pirates	5	3	2	0	6
Sandpipers II	4	2	1	1	5
Evergreens	5	1	3	1	3
Esquimalt	4	1	3	0	2
Castaways	5	1	4	0	2
Rebels	5	1	4	0	2

Mariners won their fifth match in a row but failed to increase their lead on second-place Oak Bay in the first division of the Vancouver Island Ladies' Field Hockey Association.

In one of five interlocking matches Saturday between Division I and Division II teams, unbeaten Mariners walloped Castaways, 11-3, at Beacon Hill Park. Oak Bay, also unbeaten and untied, won its fourth straight match by trimming Esquimalt, 8-1, at Windsor Park. Sandpipers I blanked Evergreens, 2-0, at Windsor Park, University of Victoria I downed Pirates, 4-1, at UVic and UVic II shut out Rebels, 2-0, also at UVic.

Jenny John led Mariners' attack with four goals. Caroline Penn (3), Pam Temple (2), Julia Bradford and Gill Guiney were the other scorers for Mariners. Robin Clarke, Katie Angus and Gill Rees were the scorers for Castaways.

Nancy Hill scored three times and Nita Hibbert and Judy Bingham scored twice each. Suzanne Hibbert got the other Oak Bay goal. Delma Corby was Esquimalt's scorer.

Two goals by Diane Whittingham gave Sandpipers I the victory.

Jill Trelawney, Janet Williams, Stephanie Corby and Lynette Wren scored one goal each for UVic I and Stephanie Olynyk got Pirates' goal.

Both UVic II goals were scored by Rhonda Duncan.

St. George's XV Tramples Hosts

St. George's of Vancouver handed St. Michael's University School its third straight defeat in the B.C. Independent Schools Rugby League, trouncing the Victoria club, 31-3, Saturday in Vancouver.

St. George's led, 18-0, at halftime and Hayden Swofford's penalty goal accounted for University School's points.

In a match between the seconds, St. George's toppled University school, 54-4. The Victoria sides did better in the senior colts and junior-junior colts games, winning, 7-4 and 19-0, respectively.

At University School, the host took a 14-0 decision over St. George's in a junior colt match and the Vancouver school downed University School, 15-3, in another junior-junior colt match.

Keeps Title

TOKYO (AP) — Masao Ohba of Japan scored a unanimous decision over Filipino challenger Fernando Cabanela Saturday to retain his World Boxing Association flyweight crown.

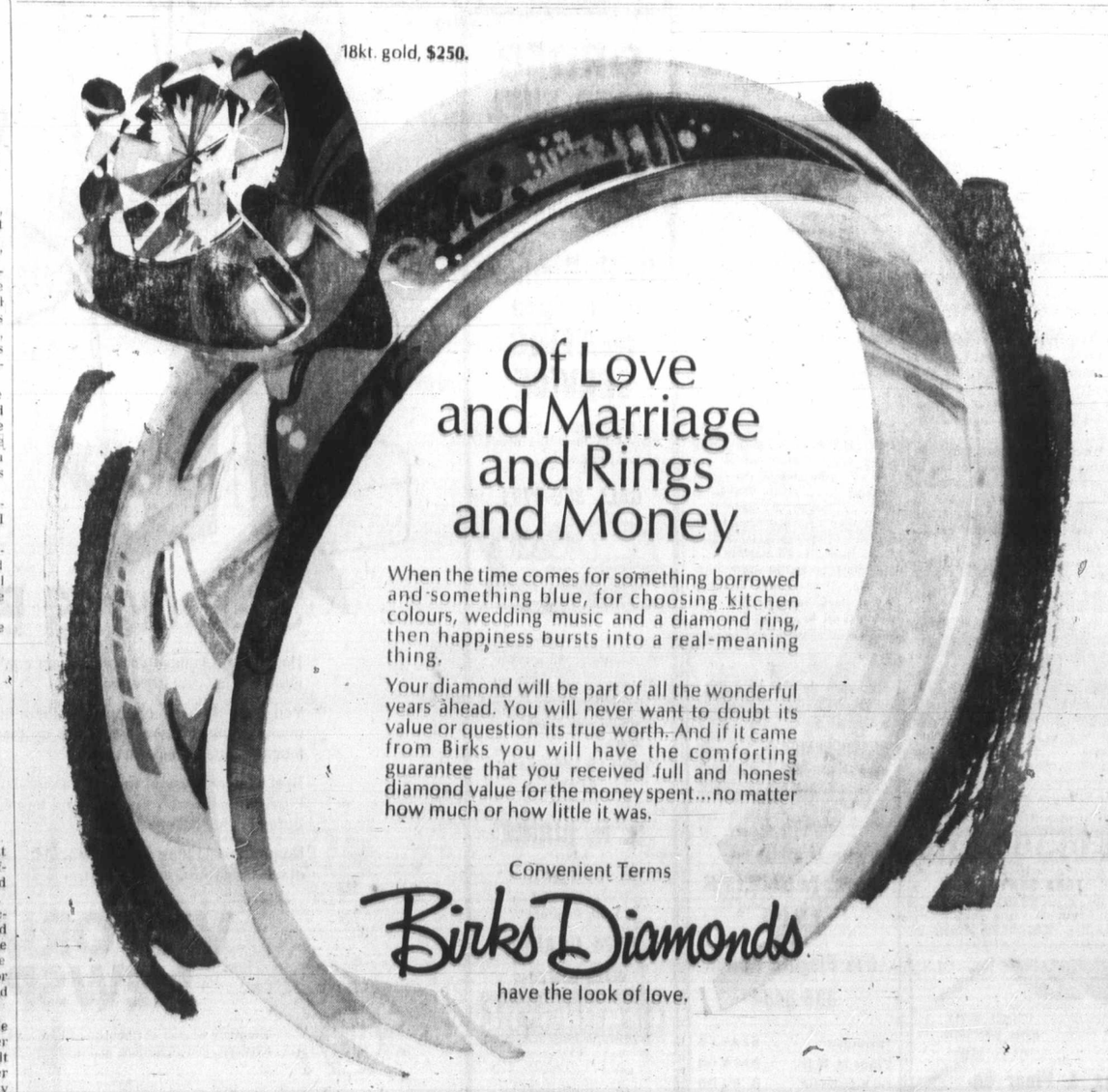

Of Love and Marriage and Rings and Money

When the time comes for something borrowed and something blue, for choosing kitchen colours, wedding music and a diamond ring, then happiness bursts into a real-meaning thing.

Your diamond will be part of all the wonderful years ahead. You will never want to doubt its value or question its true worth. And if it came from Birks you will have the comforting guarantee that you received full and honest diamond value for the money spent...no matter how much or how little it was.

Convenient Terms

Birks Diamonds

have the look of love.

YATES STREET HILLSIDE CENTRE

While They Last
MONDAY
AND
TUESDAY
9 A.M. Till 9 P.M.
FLOOR SAMPLE
CLEARANCE
WE MUST MAKE ROOM FOR NEW ITEMS ARRIVING!

SIMMONS 54"
Slumber King Quilt Top Mattress and Mismatch Box Spring. Reg. $79.95 each piece. Mattress and Box Spring $100

GRANGE 54"
Quilted Floral Mattress and Box Spring. 2 Pieces. With Legs $60

"SERTA" 39"
POSTURE SUPREME Mattress and Box Spring. MISMATCH. Reg. $139.90 $70

Wedge Cushions
Foam Pillows
While they last 2 for $3

RATTAN CHAIR
and Floral Cover 2 for $24.95

SPANISH LOVESEAT
AND 2 CHAIRS. In black vinyl only $195

9-DRAWER CHEST
72" long in red and white $84

PORTABLE TV STANDS
Tubular brass on casters $8

30" ADMIRAL RANGE
Avocado — fully automatic, slightly damaged. Reg. Retail $254.95 $195

9'x12' RUGS
Wool, assorted colors. Reg. $249.95 $185

DELUXE LOVESEAT
Scotchgarded. Price was $319.95 $150

9'x12' CARPETS
Assorted patterns. Reg. $139.95 $95

ADMIRAL DISHWASHER
Avocado. Reg. Retail $329.95 $265

HOSTESS ROCKERS
Brown or Turquoise $26

COLONIAL WRITING DESK
Salem Maple Finish $40

ADMIRAL SPANISH COLOR TV
25" screen with doors $685

SPANISH NIGHT TABLES
2-drawer style 2 for $75

COLONIAL FLOOR LAMP
Fluted shade $29

9-DRAWER CHEST
Walnut finish $48

AS NEW
GRUNDIG AM-FM STEREO SHORT WAVE
Great value. For only $200

AS NEW
3 WAY COMBINATION
Westinghouse or Fleetwood $299

Older Model Fleetwood
3 WAY COMBINATION
With sliding doors $85

USED PHILCO
AM RADIO and STEREO RECORD PLAYER $50

BRAND NEW SONY
TAPE RECORDER
Reg. Retail Price $149.95 $99

AS NEW
ZENITH
23" Consol TV. Only $199

UPRIGHT FREEZER
Used. Approx. 12 cu. ft. $89

THE TRADERS
715 FINLAYSON ST.
OPEN TILL 9 P.M.

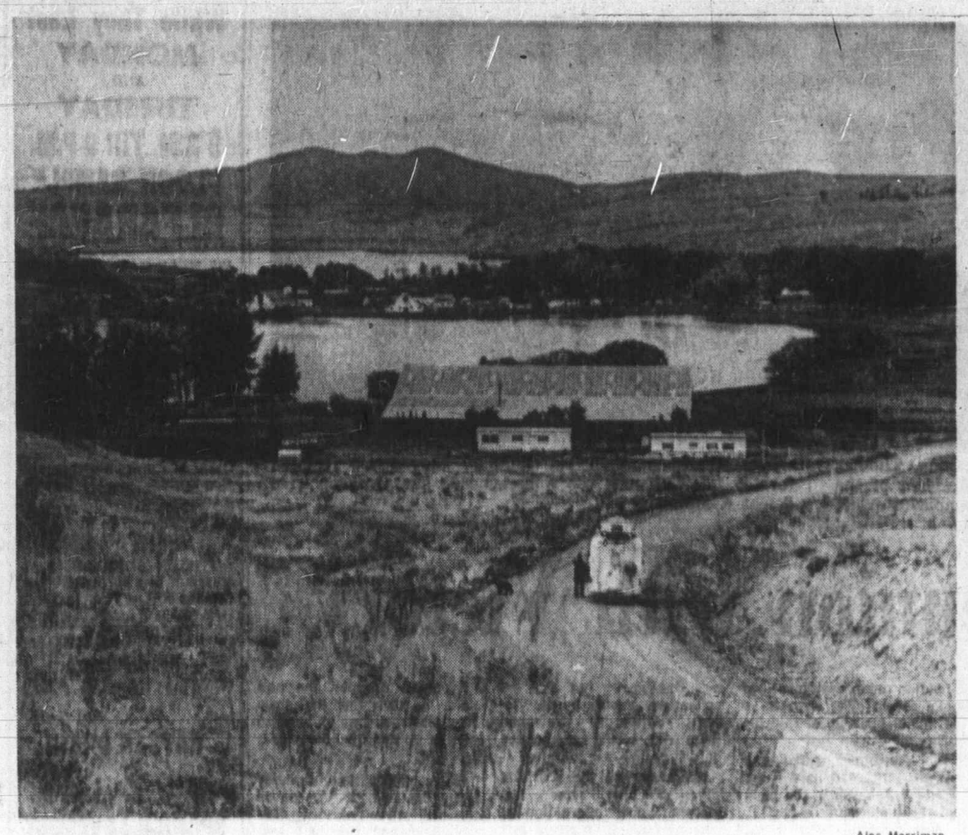

—Alec Merriman

Douglas Lake Cattle Co. headquarters for Canada's largest cattle empire

Outdoors with ALEC MERRIMAN

Motor Home Travelling Has Its Own Problems

One of the drawbacks of travelling in a motorhome, or any other self-contained recreational vehicle, is the difficulty of finding a central base of operations from which to conduct your fun activities.

They are fine if you travel by day and settle down in a campsite for overnight, which is the way we usually travel. We have itchy feet and inquisitive minds and we like to keep on the go.

But if we do want to settle down, we have to find a place with our recreational activities near at hand. Otherwise when we want to take off on day trips we have to travel in the motor home. We have to pack up and take off, and if we plan to come back we must leave something to reserve our camping spot.

Normally that is fine, unless I want to take off for an early morning fishing or hunting trip and wife Taffy wants to sleep in.

The way to solve this problem is to find a camping spot on the scene of your activities . . . of you can carry along a trail bike like a lot of recreation vehicle owners do these days. We like to camp on the spot where we plan to have fun.

Usually we seek a lakeshore or a seafront camping spot close to where we can launch our boat for fishing, and that solves the problem.

But, on our recent Cariboo trip the problem was complicated by the fact we wanted to both hunt and fish at a spot when we settled down for a couple days . . . and we wanted a place to relax and spread out our gear.

Wanted Utopia

We were looking for a sort of Utopia.

And we found it at Harold and Betty Meade's Timothy Lake Resort, 10½ miles into the bush from Lac La Hache.

Here we found a camping spot within a few yards of Timothy Lake and we were able to park so our rain tarpaulin was able to cover the entrance to the motor home, and also take in the campfire and the picnic table. And it really rained.

We tied the boat up to the boat launching racks on our vehicle.

Timothy Lake is five miles long and gives up Kamloops trout to three pounds. We pulled into the campground in late afternoon, but we had trout in the frying pan for supper, and we had grouse stew saturated with red wine, the next day.

Right in front of our motor home the trout put on quite a display in the evening, jumping as high as three feet out of the water, two or three of them at once. They were eight to 10-inchers. The bigger ones we found further down the lake.

Wild Country

Mushrooms filled the upper meadow, only 100 feet from our camping spot, and we cooked up some of those tasty shaggy manes to go with the trout. Chipmunks and squirrels played busily nearby and one even tried to move in with us into the motorhome.

This resort is in wild country and we had to go only to the edge of the property to find grouse. Deer and moose can be found in the surrounding hills, and you can also pick up a black bear. The bears are a little troublesome in the Cariboo this season. There is a shortage of berries and they are pretty hungry. There have been reports of the bears going after the cattle.

The best moose hunting territory is on the far side of the lake, which can only be reached by boat. At night the howling of the coyotes across the lake lulled us to sleep.

No Need to Move

Ducks and geese frequent Timothy Lake and at the end closest to Lac La Hache there is a swampy area which provides some good duck shooting.

We could do everything we wanted without ever having to move our motor home base camp, and we didn't have to disturb wife Taffy when Little Jo and I went out for crack-of-dawn hunting.

This was our Utopia and we stayed for the better part of three days, which is a long stay for us.

We followed our back roads pattern as we wended our way back home.

We took the Green Lake, Bonaparte, Bridge Lake, Little Fort route we described last week, and then we headed back to Kamloops and east again on the Trans-Canada and 97 to Westwold.

We took to the backroads for 52 miles from Westwold to Nicola Lake and on to Merritt, Princeton, Manning Park and home.

The Westwold-Merritt Road is quite an adventure.

It starts off through beautiful green ranch land, a striking contrast to the drybelt Kamloops area we had just left. Then it heads into logging country and up, up and up. This logging road is grouse country and Little Joe found grouse almost as soon as she jumped out of the vehicle.

It is a pretty steep and winding road to the top of the mountain and a little frightening at times. When you reach the top and start down the rise you are in drybelt ranching country . . . the ranges of the famed Douglas Lake Cattle Company, one of the world's biggest ranching outfits.

Kamloops Trout

Twenty-two miles in you come to three-mile-long Salmon Lake, which contains Kamloops trout to three pounds and features fly fishing only and no motors over 10 horsepower. Hebe and Jamie Smith run a resort at Salmon Lake, with housekeeping cabins, tent and trailer space. There is no public access.

Near Salmon Lake we came across a public works man with a shovel and we enquired how far it was to Merritt and how the road was. It was already pretty dusty and washboardy. "About 40 miles. They have been laying new gravel and it is full of boulders about this big," he said, forming the shape of a softball with his fingers. "But you can get through," he added.

New Gravel

He was right, there was new gravel . . . and there were big boulders in it . . . and it was tough to push through such deep gravel in spots . . . but we did make it.

Another 15 miles brought us to the impressive Douglas Lake Ranch headquarters . . . and that is really something to see. Then comes Douglas Lake itself where you can catch trout to three pounds as well as kokanee. There are no facilities at the lake but there is a spot to launch boats.

It was another 12 miles of good gravel, but washboardy road, to pavement, three more to Nicola Lake.

Interesting Lakes

The drive from Merritt to Princeton passes several interesting little lakes and some campsites. We like to shop at Princeton, and again at Hope.

It was snowing hard when we drove over the Allison Pass through Manning Park and we stopped for the night at the Nicolum River Park, 4½ miles east of Hope. It was teeming with cold rain, and we were just below the snow line, but that eight-unit provincial campground was filled that night.

Next morning it was Hope, the Army and Navy Shop in New Westminster again for more bargain hunting, and back home on the ferry.

Hunting Mishap Kills Boy, 13

VANCOUVER (CP) — Dale Wiley, 13, of Prince George died Friday night in hospital from a bullet wound suffered in a hunting accident. He had been admitted to the hospital on Thursday after being flown here from Prince George.

It Took a Big Chinook

To win a King Fisherman Prince button for fish caught in September it took a 29.6-pound spring (chinook) salmon, a 14-pound coho, a 46.5-pound tyee, a 2.12-pound trout from a lake, a 1.6-pound small-mouth bass, a 3.12-pound rainbow trout from a river, and a 2.2-pound river trout, other than steelhead or rainbow.

Prince Buttons are awarded to the 25 heaviest fish each month in each of the three salmon divisions and to the 15 heaviest fish each month in each of the three freshwater divisions, with five of the river trout buttons reserved for river trout, other than steelhead or rainbow. A gold-plated Prince Button is awarded in each category for the biggest fish each month.

Anglers may win only one button in each category during a contest year except for the gold buttons.

Here are the September winners:

SPRING (Chinook)

(GOLD) B. Edworthy, 2626 McDonald; 42, Discovery Island, minnow. Phyllis Wood, 7005 Brentwood; 38.8, Beechey Head, Strip Teaser. K. W. Lineham, 309 Uganda; 37.12, Cowichan Bay, Strip Teaser.

Les Inglis, 16 Midwood; 36.14, Secretary Island, Minnow Teaser. Gordon Field Junior, 760 Lampson; 34.4, San Juan Bay, Strip Teaser. Ross Davies, Box 121, Duncan; 33.4, Cowichan Bay, Strip Teaser. Arthur T. Watson, General Delivery, Lake Cowichan; 33, Nitinat Bar, Wonder spoon.

Curtis Purden, 4041 Cumberland; 32.14, Cowichan Bay, Strip Teaser. Jime Thorne, Alenby, Duncan; 32.10, Cowichan Bay, plug herring.

Tom York, 802 Montrose, Port Alberni; 29.12, Cous Creek, Vibro-Lite. Curt Hocking, 670 Hunter, Nanaimo; 29.8, Nahmint, Strip Teaser. Byron McSoy, 13119 East 10, Spokane; 29.8 Bilton Point, Strip Teaser. Dawn Dickson, 1606 Venlaw, Nanaimo; 29.8, Cous Creek, whole herring.

Virginia McNeill, 1108 Tolmie; 29.8, Cous Creek, Super Strip Teaser. Gerry Hebers, Cowichan Station; 29.6, Cowichan Bay, Strip Teaser. Betty Blenkinsop, 524-12 north, Port Alberni; 29.6, Cous Creek, B.S.T.S. Henry Rosenthal, 6295 Robin Way; 29.6, Separation Point, Buzz Bomb.

Ron D. Streitel, 17385-48th, Cloverdale; 32.10, Cowichan Bay, mooching herring. Ray Kerr, 100-841 Kindersley; 31.2, Cowichan Bay, Super Strip Teaser. Jim Lange, 15-1708 Bowen, Nanaimo; 30.6, Cowichan Bay, Strip Teaser. Norman J. Butt, 403-15th south, Port Alberni; 29.15, Headquarters, gold Alaska plug.

Red Passmore, 706 Morton, Port Alberni; 29.14, Cous Creek, Alaskan plug. Dave Cairns, Box 631, Duncan; 29.12, Cowichan Bay, herring. Tom Chow, 546 Roseridge; 29.12, Chesterfield Rock, Krippled Minnow. Nick Danyluck, 716 Virginia, Port Alberni; 29.12, Lone Tree Point, Strip Teaser. D. E. Smith, 1462 Jamaica; 29.12, Cowichan Bay, bucktail.

COHO

(GOLD) Art Burnett, 631 Winchester, Nanaimo; 21.8, Cowichan Bay, herring. Dwight Lores, 1152 Southglen, S.W. Calgary; 18.2, Butler Point, Flashtail. W. Steele, 4256 Cedar Hill; 17, Pedder Bay, Krippled K. Pearl Munro, 423-8, New Westminster; 16.13, Deep Bay, bucktail.

May Higgins, Arco, Idaho; 16.2, Quellicum Beach, bucktail, pink shrimp. R. Werner, 1109 Morgan S. Crescent, Port Alberni; 15.14, French Creek, bucktail. Moyra Kirkland, 176 Munson, Campbell River; 15.6, Government Wharf, Flashtail. T. R. Crayne, 403-666 Cook; 15.2, Otter Point, Tye-R-Fly gold.

Jim Parry, 937 Shirley; 15.1, Otter Point, minnow. C. Groening, R.R. No. 2, Port Alberni; 15.1, Northwest Bay, herring strip. Joan Brown, 2733 Fairbank; 13, Claytons, Flashtail red and white. A. B. Williams, 1460 McRae; 14.12, Otter Point, Strip Teaser.

Dawn Dickson, 1606 Venlaw, Nanaimo; 14.12, Cous Creek, herring. Jerry Thomson, Box 160, Parksville; 14.12, French Creek, bucktail green. H. Boesche, 966 Blundell, Richmond; 14.10, Bates Beach, bucktail. George Bates Junior, R.R. No. 2, Courtenay; 14.10, Bates Beach, bucktail. Brian Mahaffey, 606-15 north, Port Alberni; 14.8, Polya Point, Strip Teaser. H. Low, R.R. No. 2, Port Alberni; 14.8, Batus Beach, bucktail.

Harry Officer, R.R. 2, Victoria; 14.7, spoon. Mrs. Al Spahl, 41 Loma, Watsonville, Calif; 14.3, French Creek, bucktail. A. L. King, Williams Beach, Merville; 14.3, Merville, Buzz Bomb. Gordie Smith, 7875 Pat Bay; 14.2, Otter Point, minnow.

Jack James, 512 Prince Robert; 14.1, Cowichan Bay, Radiant Fuddle Duddle. E. F. Ciegiar, 303 Grace, South Pasadina, Calif; 14, Pedder Bay, Strip Teaser. Norm Strasden, Lake Cowichan; 14, Strip Teaser. J. R. Thomson, 216-701 Esquimalt; 14, Becher Bay, Thomas Hickey, hoochy koochie red and Island, hoochy koochy red and white. Margaret Morgan, R.R.1, Mill Bay; 14, Hatch Point, hoochy koochy red.

Marc Lanthier, -10, Pedder Bay Trailer Park; 14, Pedder Bay, minnow.

TYEE

(Gold) Jack Riley, 712 Pembroke; Coquitlam; 55, Nahmint, Strip Teaser, Waverly J. Ellsworth, E 605 Rockwood, Spokane; 54.5, Ship Island, herring strip. Cathy Hannah, 606-14 south, Port Alberni; 54.2, Franklin River, Strip Teaser.

Richard Von Brendel, R.R. 1, Port Alberni; 52.8, Nahmint, Strip Teaser. Stan Skuse, 4125 Discovery, Campbell River; 52, Dolphins pool, Lucky Louie. Archie Willock, 5047 Cordova Bay; 51, China Creek, Strip Teaser. John T. Adamo, 123 M.Q., 9800 West Saanich; 50.8, Cous Creek, Alaskan plug. Audrey L. Grant, 1701 Cedar Hill; 50, April Point, Deadly Dick.

George West, 175 Helmcken; 49, Muchalat, minnow. Les Vivian, 1438 Wende; 49, Cous Creek, Strip Teaser. Mrs. Hilda Clarke, 916-5 north, Port Alberni; 48.10, Nahmint, Alaskan plug. Fred Andermatt, 1269 Cloverley, North Vancouver; 48.4, Nahmint, Uncle Tom Strip.

John Hambaleck, 1717 Chesterfield, North Vancouver; 48.3, Nahmint, Strip Teaser. Hector R. Callet, Box 354, Ladysmith; 48, Nahmint, Strip Teaser. Miss Helen Johnson, 525 Allowance, Medicine Hat; 48, China Creek, Strip Teaser. Bob Belts, Wild Rose Trailer Park, Medicine Hat; 48, Cous Creek, Strip Teaser.

W. Ray Ashford, McGill, Ganges; 47.8, Nahmint, Alaska plug. Steve Dyer, 1781 Keith; 47.4, Nahmint, Strip Teaser. Mrs. J. C. Stewart, 6275 Alberta, Vancouver; 47, Dolphins Pools, Lucky Louie.

Danny Lee, 136 Vancouver, Nanaimo; 47, Nahmint Bay, Alaskan plug gold. Bill Leadbeater, 119 Egerton; 47, China Creek, Alaskan plug. Donald R. Good, Box 475, Nanaimo; 47, Nahmint, Strip Teaser. Roy Smith, 1123 Temple; 46.9, Nahmint Bay, Tyee Dodger, Super Minnow Teaser. W. G. Surry, 1012—8 north, Port Alberni; 46.5, Cous Creek, Strip Teaser. Scott Pedersen, 119-14 south, Port Alberni; 46.5, Nahmint, Strip Teaser.

LAKE TROUT

(Gold) Carl Eck, R.R. No. 1, Port Alberni; 7.1, Great Central Lake, worm. W. C. Innes, 540-17, Calgary; 6.8, Sproat Lake, Flatfish. Tom Scott, 1851 Mount Newton Cross; 6.6, Nahmint Lake, worm. J. R. Cassidy, R. R. No. 3, Port Alberni; 5.12, Sproat Lake, Red fly.

Giovanni Zonto, 101 Kinsway north, Port Alberni; 4.10, Great Central Lake, ball fish. James Lee, Box 319, Wellington; 4.8, Thalius Lake, fly. D. G. Wallace, R.R. No. 1, Port Alberni; 4.4, Great Central Lake, flatfish. Fred Sawyer, 6932 Central Saanich; 4.1, St. Mary Lake, flatfish. Peter J. Edwards, Cedars Resort, Lake Cowichan; 3.11, Cowichan Lake, fly.

Paul Doucette, 528-14 north, Port Alberni; 3.9, Great Central Lake, worm. Mrs. C. McDonald, 720-14 north, Port Alberni; 3.6, Great Central Lake, worm.

Phyllis Holmes, 3060 Balfour; 3.5, St. Mary Lake, Rapala. Thelma Ashby, 455 Gertrude, Port Alberni; 2.13, Great Central Lake, Barbara Reid, 3962 Carey; 2.12, Cowichan Lake, Deadly Dick. Mrs. Betty Wallace, R.R. No. 1, Port Alberni; 2.12, Great Central Lake, flatfish.

SMALL MOUTH BASS

(Gold) Warren White, 3841 Hobbs; 4.4, Langford Lake, Bass Buster. M. Walson, 388 Caldecote; 3.14, Elk Lake, worm. G. C. Ball, 560 Trout Lane; 3.8, Langford Lake, Rapala. Cathy Berg, 1104 Fern, Chicago; 3.8, Long Lake, Rapala.

Dan Carrier, 318-1340 Harrison; 3.6, St. Mary Lake, worm. Ernest B. West, 2807 Lake End; 2.14, Langford Lake, Rapala. Ray Sawyer, 624 Admirals; 2.6, St. Mary Lake, worm. Jim Haslam, 2319 Millstream; 2.6, St. Mary Lake, Flatfish. Tommy Holmes, 3060 Balfour; 2.4, St. Mary Lake, Rebel. Paul Gordon, 4105 Barber; 2.2, Elk Lake, worm.

Larry Lim, 1316 Merritt; 2, Elk Lake, worm. Doug Ball, 560 Trout Lane; 1.12, Langford Lake, Rapala. G. W. Croft, 2344 Ottawa, West Vancouver; 1.9, St. Mary Lake, Flatfish.

Phil Bevan, 10421 Resthaven, Sidney; 1.8, St. Mary Lake, Flatfish. Bill Sawyer, R.R. No. 1, Ganges; 1.6, St. Mary Lake, Flatfish. Willie Sawyer, 624 Admirals; 1.6, St. Mary Lake, worm. Mrs. Shirley Fry, 1193 Goldstream; 1.6, Langford Lake, worm.

RIVER TROUT
(Steelhead or Rainbow)

(Gold) Ed Arnold, 547 Nimpkish, Gold River; 10.10, Gold River, Crocodile. Arthur T. Watson, Lake Cowichan; 10.2, Nitinat River, roe. Danny Jadresko, 4149 Blenkinsop; 9.9, Harris Creek, Oakie.

Kenneth W. Anderson, Sayward; 9.4, White River, Crocodile. Stan Kujala, R.R. No. 3, Port Alberni; 9, Stamp River, Spin-N-Glo. Roy A. Baldwin, 2940 Graham; 7.4, San Juan River, Crocodile. Wayne Marwood, 138 Cowichan, Lake Cowichan; 7, Harris Creek, paste.

G. Budden, Youbou; 6.8, Nitinat River, paste. Jimmy Young, 501 Allendale; 3.12 rainbow, Metchosin Creek, yellow Roosters tail. Jim Chaplin, 534 Baker; 3.12, San Juan River, roe.

RIVER TROUT
(Other than Steelhead or Rainbow)

(Gold) Doug Bainbridge, 2898 Hasel; 3, brown, Cowichan River, Sneak. (Gold) J. A. Anderson, 2352 Henry, Sidney; 3, brown, Cowichan River, Coachman fly. David Cunningham, 849 Oliver; 2.2, brown, Cowichan River, Metric. Doug Cummingham, 849 Oliver; 2.2, brown, Cowichan River, Metric. Bruce Ashmore, 1140 Willow; 2.2, cutthroat, San Juan River, Luhr Jensen Wobbler.

BUY DIRECT FROM FACTORY

DRAIN TILE
4" ..... 16¢
6" ..... 28¢
4" T.L.Y. 70¢

PATIO STONES
2"x8"x16" .. 20¢
2"x12"x16" 48¢
2"x16"x16" 58¢

INCINERATOR 9.80

BUILDING BLOCK
8"x8"x8" ..... 25¢
8"x8"x16" ..... 36¢
6"x8"x16" ..... 32¢

DECORATION BLOCK
4"x8"x16" 32¢

CEMENT
Per Bag 1.80

BAY CONCRETE COMPANY
382-9436 3022 JUTLAND

PHIL BALLAM
PLUMBING
SERVICE
TRY US!
1920 OAK BAY 598-4581

memo to advertisers

SEEING IS BELIEVING

How do you believe something you can't actually look at—like the audience for your advertising?

You know that some people out there buy and read our paper—but how many, where do they live, where do they shop for their copies, and how much are they willing to pay?

Best way we know of to "see" a circulation audience (and be sure it exists) is through the facts and figures of the reports of the Audit Bureau of Circulations.

No problem to look over our circulation audience—just ask to see a copy of our latest ABC audit report.

VICTORIA DAILY NEWSPAPERS

AUDITED PAID CIRCULATION ABC

The Audit Bureau of Circulations is a self-regulatory association of over 4,000 advertisers, advertising agencies, and publishers, and is recognized as a bureau of standards for the print media industry.

ORDER YOUR FUEL NOW

TAKE ADVANTAGE OF G. H. Birnie's SPECIALIZED HEATING SERVICE

Locally owned and designed to meet the needs of local residents.

CALL 385-9791

- Automatic fill service
- 24-hour emergency oil service
- Radio dispatched trucks

BUNKER - FURNACE STOVE

G. H. BIRNIE LTD.
"We Take a Warm Interest in Your Comfort"
2624 QUADRA
CLEAN-LOW COST HEATING OIL
24 HOUR SERVICE

For people who like to eat and run

IN-SINK-ERATOR
the stainless steel garbage disposer with the double warranty!

See It Today at
B. G. MENZIES LTD.
572 Fisgard Street
386-8484

*Installed	$144.50
Trade-in Price	$114.00
Do-it-yourself	$ 99.00

*To approved sink and wiring

SUBURBAN
1971
FORD CORTINA GT
$2357
PHILCO RADIO FREE
386-6131

ROOFING

Qualified roofers at your service, fast, for expert repairs or a new roof. Count on us to do the job right.

ESTIMATES

DON'T WAIT FOR WINTER. DO IT NOW!

Capital City Roofing & Floor Co.
1920 OAK BAY 598-4441
After 6 p.m. Call Bob McIntosh—384-1546

Results and

Santa

ARCADIA, Cal. — Fav MacArthur Park, ridden Willie Shoemaker, won $75,000 Norfolk Stakes Saturday at Santa track.

MacArthur Park cov the one-and-one-sixt miles in 1:41 4-5, retu only $2.60, $2.20 and $2.1 B. Carm ran second, Salute was third.

First Race — $5,000 clai three-year-olds and up, furlongs:
Earth Mover (Grant) $13.80 $7.80
Getting Even (Sellers) 8.00
Courageous Mac (Lambert)
Also ran: Bravoria, Flying clan, Voiaze, Little Timmy Neutral, Tulyarlater, El Robles Time: 1:10 1-5.

Second Race — $5,000 clai two-year-olds, six and on furlongs:
Chapuli (Grant) $17.00 $5.80
Come Clean (Palomino) 3.20
Boidnada (Velasquez)
Also ran: Spanish Policy, P to, Joe Busch, Boner Sun, Al Tout, Palmos. Time: 1:18 2-5.
$2 daily double paid $112.60.

Third Race — $5,000 clai three-year-olds and up, furlongs:
Greales (Bianco) $6.80 $4.40
First Salute (Campas) 5.80
Crow Creek (Palomino)
Also ran: Dos Amigos, D Dancer, Mr. Prevaricator, C Sniffer, He's King Again, S Rabbit, Curran Tryst. Time: 1

Fourth Race — $6,500 clai three-year-olds, six furlong: Arleens Violet (Alvarez) $22.80 $6.40
Calgary Cloud (Shoemaker) 2.60
Apparel Mart (Harris)
Also ran: Groovy Gravy, C grass Jack, Judys Golden Corner Pocket, Free Fault, Time Red, Archwood. 1:10 3-5.
$5 exacta paid $148.00.

Fifth race — $6,000, two-yea maiden colts and geldings, mile:
Alta Boy Binky (Campas) $24.20 $7.20
Most Bagdad (Pierce) 4.20
Crimson Lark (Shoemaker)
Also ran: Greenbriar, Texa dian, Discombobulate, Morgan T.V. Tony. Time 1:37 4-5.

Sixth race — $10,000 clai three-year-olds and up, furlongs:
Extra Hand (Grant) $9.00 $4.60
Traffic Charger (Lambert) 4.80
Short or Long (Rosales)
Also ran: Grey Gull II, Pe Pappa, Mystic Sky, Polk Time 1:10 1-5.

Seventh race — $10,000, ance, three-year-olds, one and sixteenth miles:
Jays My Love (Mahorney) $5.00 $3.20
House Committee

CA
50 WE
Open 9 a.m.
FRE
Prices Eff
Sunday, Mon
BIG SA
We Reserve th

PORK CHO
For Your Fr
10-lb. packs, Lb.

READY-TO-EAT
HAM
Butt or Shank Por

MAXWELL HOUS
INSTANT
10-oz. jar

SWANSON
TV DIN
Beef, Chicken, Turk

SWIFT'S LUNCH
PREM
2 12-oz. TINS

TIDE
DETERG
5-LB. KING SIZE

ALL PURPOSE T
J-CLOT
Pink, Yellow, Blue

KLEENEX CANA
Facial Ti
5 100 2-ply boxe

LOCAL GEM
POTATO
20-lb. Cello

McINTOSH
APPLES
4-lb. Cello

Chinook

k, Strip Teaser, Scott 19-14 south, Port Alber- hmint, Strip Teaser.

KE TROUT

Earl Eck, R.R. No. 1, nil; 7.1, Great Central n, W. C. Innes, 540-17, k, Sproat Lake, Flatfish. 1831 Mount Newton Nahmint Lake, worm. dy, R. R. No. 3, Port Al- Sproat Lake, Red fly. Zonto, 101 Kinoway t Alberni; 4.10, Great ke ball fish, James Lee, Wellington; 4.8, Thalius D. G. Wallace, R.R. No. berni; 4.4, Great Central ish, Fred Sawyer, 4932 anich; 4.1, St. Mary ish, Peter J. Edwards, asort, Lake Cowichan; han Lake, fly. cette, 628-14 north, Port 9, Great Central Lake, s. C. McDonald, 720-14 Alberni; 3.6, Great Cen- worm. olmes, 3060 Balfour; 3.5, Lake, Rapala, Thelma Gertrude, Port Alberni; Central Lake, Barbara Carey; 2.10, Cowichan dly Dick, Mrs. Betty R. No. 1, Port Alberni; Central Lake, flatfish.

L MOUTH BASS

Warren White, 3841 Langford Lake, Bass Watson, 388 Caldecote; Lake, worm, G. C. Ball, Lane; 3.8, Langford ala, Cathy Berg, 1104 cago; 3.8, Long Lake, rier, 318-1340 Harrison; ary Lake, worm, Ernest 2807 Lake End; 2.14, Lake, Rapala, Ray Saw- Admirals; 2.6, St. Mary m, Jim Hasiam, 2319 2.6, St. Mary Lake, ommy Holmes, 3060 Bal- St. Mary Lake, Rebel n, 4105 Barber; 2.2, Elk n, 1316 Merritt; 2, Elk n, Doug Ball, 560 Trout Langford Lake, Rapala. off, 2344 Ottawa, West 1.9, St. Mary Lake.

n, 10421 Resthaven, Sid- t. Mary Lake, Flatfish. r, R.R. No. 1, Ganges; ry Lake, Flatfish. Willie 24 Admirals; 1.6, St. 2, worm. Mrs. Shirley Goldstream; 1.6, Lang- worm.

VER TROUT

ead or Rainbow)

d Arnold, 547 Nimpkish, r; 10.10, Gold River, Crocodile. Arthur T. Watson, Lake Cowichan; 10.2, Nitinat River, roe. Danny Jadresko, 4141 Blenkinsop; 9.9, Harris Creek, Oakle.

Kenneth W. Anderson, Sayward; 9.6, White River, Crocodile, Stan Kujala, R.R. No. 3, Port Alberni; 9, Stamp River, Spin-N-Glo, Roy A. Baldwin, 2940 Graham; 7.4, San Juan River, Crocodile, Wayne Marwood, 138 Cowichan, Lake Cowichan; 7, Harris Creek, paste.

G. Budden, Youbou; 6.8, Nitinat River, paste, Jimmy Young, 501 Allendale; 3.12 rainbow, Melchosin Creek, yellow Roosters tail, Jim Chaplin, 534 Baker; 3.12, San Juan River, roe.

RIVER TROUT

(Other than Steelhead or Rainbow)

(Gold) Doug Bainbridge, 2898 Hagel; 3, brown, Cowichan River, Sneak. (Gold) J. A. Anderson, 2352 Henry, Sidney; 3, brown, Cowichan River, Coachman fly. David Cunningham, 849 Oliver; 2.2, brown, Cowichan River, Metric. Doug Cummingham, 849 Oliver; 2.2, brown, Cowichan River, Metric. Bruce Ashmore, 1140 Willow; 2.2, cutthroat, San Juan River, Luhr Jensen Wobbler.

LEG CRAMPS?
try
Calcium Zurich

Y DIRECT FROM FACTORY

DRAIN TILE
4" ..... 16¢
6" ..... 28¢
4" T.L.Y. 70¢

PATIO STONES
2"x8"x16" .. 20¢
2"x12"x16" 48¢
2"x16"x16" 58¢

INCINERATOR 9.80

BUILDING BLOCK
8"x8"x8" ..... 25¢
8"x8"x16" ..... 36¢
6"x8"x16" ..... 32¢

DECORATION BLOCK
4"x8"x16" 32¢

CEMENT
Per Bag 1.80

Y CONCRETE COMPANY
0436 3022 JUTLAND

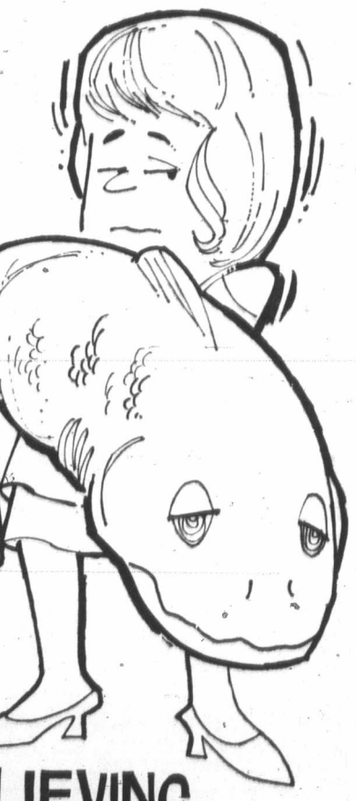

LIEVING
ly look at—like the

ead our paper—but how
for their copies, and how

lence (and be sure
reports of the Audit

e—just ask to see a copy

DAILY
PERS

association of over 4,000 advertisers, advertising
au of standards for the print media industry.

Results and Entries

Santa Anita Racing

ARCADIA, Cal. — Favorite MacArthur Park, ridden by Willie Shoemaker, won the $75,000 Norfolk Stakes race Saturday at Santa Anita track.

MacArthur Park covered the one-and-one-sixteenth miles in 1:41 4-5, returning only $2.60, $2.20 and $2.10. D. B. Carm ran second, Solar Salute was third.

First Race — $5,000 claiming, three-year-olds and up, six furlongs:
Earth Mover (Grant) $13.80 $7.80 $5.00
Getting Even (Sellers) 8.00 5.80
Courageous Mac (Lambert) 4.20
Also ran: Bravoria, Flying Magician, Volaze, Little Timmy Tuff, Neutral, Tulvarlater, El Robles Jet. Time: 1:10 1-5.

Second Race — $5,000 claiming, two-year-olds, six and one-half furlongs:
Chapuli (Grant) $17.00 $5.80 $4.80
Come Clean (Palomino) 3.20 3.00
Boldnada (Velasquez) 10.00
Also ran: Spanish Policy, Pajarito, Joe Busch, Boner Sun, Aloway, Tout, Palmos. Time: 1:18 2-5.
$2 daily double paid $112.60.

Third Race — $5,000 claiming, three-year-olds and up, six furlongs:
Greples (Bianco) $6.80 $4.40 $3.80
First Salute (Campas) 5.80 4.20
Crow Creek (Palomino) 4.40
Also ran: Dos Amigos, Deluxe Dancer, Mr. Prevaricator, Candy Sniffer, He's King Again, Sandy Rabbit, Curran Tryst. Time: 1:11.

Fourth Race — $6,500 claiming, three-year-olds, six furlong:
Arleens Violet (Alvarez) $27.80 $6.40 $4.00
Calgary Cloud (Shoemaker) 2.60 2.40
Apparel Mart (Harris) 3.00
Also ran: Groovy Gravy, Cutheglass Jack, Judys Golden Jet, Corner Pocket, Free Fault, Big Time Red, Archwood. Time: 1:10 3-5.
$5 exacta paid $148.00.

Fifth race — $6,000, two-year-old maiden colts and geldings, one mile:
Atta Boy Binky (Campas) $24.20 $7.20 $4.20
Most Bagdad (Pierce) 4.20 3.20
Crimson Lark (Shoemaker) 4.20
Also ran: Greenbriar, Texas Indian, Discombobulate, Morgan Hill, T.V. Tony. Time 1:37 4-5.

Sixth race — $10,000 claiming, three-year-olds and up, six furlongs:
Extra Hand (Grant) $9.00 $4.60 $3.40
Traffic Charger (Lambert) 4.80 3.60
Short or Long (Rosales) 4.40
Also ran: Grey Gull II, Pensive Pappa, Mystic Sky, Polkatour. Time 1:10 1-5.

Seventh race — $10,000, allowance, three-year-olds, one and one-sixteenth miles:
Jays My Love (Mahorney) $5.00 $3.20 $2.20
House Committee (Shoemaker) 5.00 3.20
Aberion Bob (Toro) 3.00
Also ran: Restless Prince, Social Agent, Roaring Water, Bid Away. Time 1:43.

Eighth race — $75,000, Norfolk Stakes, two year-olds, one and one-sixteenth miles:
MacArthur Park (Shoemaker) $2.60 $2.20 $2.10
D. B. Carm (Toro) 2.80 2.20
Solar Salute (Grant) 2.20
Also ran: Nearbrook, Master Ribot, Early Light, Normandy Grey, Brevet. Time 1:41 4-5.

Ninth race — $10,000 claiming, three-year-olds and up, one and one-sixteenth miles:
Kingpasser (sellers) $10.60 $5.40 $3.80
Young Trader (Mahorney) 4.20 3.00
Plenipotentiary (Rosales) 4.00
Also ran: Mayoworth, Frans Gold, Delightful Summer, Derringer, Chanao. Time: 1:43 2-5.
$5 exacta paid $132.50.
Attendance 26,833. Mutuel handle $2,443,756.

ENTRIES

FIRST RACE — $4,500, claiming, three year olds and up, seven furlongs:
Getting Lucky 118
Mint Agent 112
Flying Kacy 115
Fleets Rule 120
King Rogers 120
Gay Hosh 115
Old Fielder 118
Cedar Cross 115
Alfanac 115
x Notna Sr 107
Zero G 106
Bold Atom 112
a-Court Curragh 115
Pleiades Dream 109
Thats The Spirit 115
a-Guest House 120
a-entry.

SECOND RACE — $6,500, maidens two year old fillies, one mile:
Chat Haunt 115
Farm Lass 115
Sky Line 115
Atomic Jay 115
Vandale 115
Festive Hostess 115
a-Erin Maid 115
Heaven Only Knows 110
Lovingly 115

THIRD RACE — $4,000 claiming, three years old nad up maidens, six and one-half furlongs:
Angelic Indian 118
Ima Eagle 118
Gay Esprit 115
Tee Kayem 118
Royleagle 118
Said As Star 115
Miss Bato 115
Nevada Clan 118
Sir Clyde 118
King of Killarney 120
Little Leo 118
Docile Boy 118
T.V. Ministrel 118
Arvs Boy 118
Son of Neptune 118
Groovy Guy 118

FOURTH RACE — $7,500 claiming, three year olds and up, six furlongs:
Star and Stripes 117
Mr. Egon Gee 122
Northern Rebel 117
Flashco 120
Prince Guerrero 117
Royal Khalwar 117
Better News 114
Modern Spirit 120
Young Champ 117
Farrel Boy 117
Spanish Host 117

FIFTH RACE — $9,000, claiming, three year olds and up, one and one-sixteenth mile:
Calamastor 117
Rhett B. 117
Stymied 113
Boulevard Stop 117
Wayward Kacy 117
King of the May 122
Campomar 122

SIXTH RACE — $7,500 allowance, two year olds, six and one-half furlongs:
Traveling Fiddler 118
Summer Vacation 118
Forward Admiral 118
Oh Hello 118
Range of Arrow 115
a-Bold Beat 118
Blue Host 118
a-Royal Connections 115
Factional 118

SEVENTH TRACE — $10,000, allowance, three-year-olds and up, six furlongs:
a-Individualist 108
Prince of Fortune 118
Nashville's Joy 115
Hjelm 113
a-Diplomatic Agent 115
Swift Gold 116
Sake Tsuin 110
Admirals Victory 113

EIGHTH RACE — $30,000 added, three-year-olds and up, fillies and mares, one and one-eighth miles turf:
LAS PALMAS HANDICAP
Typecast 126
Pilferer 114
a-Leyla 113
Hail The Grey 116
Aladancer 119
Boughs O Holly 114
Gowran Green 113
a-Northern Crown 112

NINTH RACE — $4,500 claiming, three-year-olds and up, one and one-sixteenth miles:
Whos War 115
Winning Look 114
Roving Gambler 115
Court Calendar 116
Fourpence 115
Mambo Jambo 115
King Theme 118
Classic Spot 115
Vesperal 118

The Original Knight
SOLUNAR TABLES
When To Fish Or Hunt

According to the solunar Tables calculated for this area, the best times for hunting and fishing for the next 10 days will be as follows (Times shown are Pacific Daylight Saving Time):

A.M. Minor	A.M. Major	P.M. Minor	P.M. Major
TODAY			
9:10	3:25	9:35	3:50
TOMORROW			
10:05	4:25	10:35	4:50
TUESDAY			
11:05	5:20	11:30	5:50
WEDNESDAY			
—	6:20	12:05	6:45
THURSDAY			
12:30	7:05	1:00	7:30
FRIDAY			
1:10	7:40	1:45	8:15
SATURDAY			
1:50	8:35	2:30	9:00
SUNDAY			
1:45	8:20	2:15	8:45
MONDAY			
2:30	9:00	3:00	9:40
TUESDAY			
3:10	10:00	3:55	10:25

Major solunar periods, lasting 1½ to 2 hours, dark type.
Minor periods, shorter in duration, light type

Orioles Win

TOKYO, Saturday (AP) — Baltimore Orioles drubbed Japan's best, 8-4, Saturday with the help of five errors by the losers, opening a tour of Japan for the American League champions.

Best Ignores Death Threat To Lead United to Victory

LONDON (CP) — A telephoned death threat had little influence on soccer star George Best, Saturday, and the long-haired Irishman scored his 13th goal to lead Manchester United to a 1-0 win over Newcastle United in English League first-divison play.

An anonymous caller said Best would be shot if he played and although detectives rode in the Manchester team's bus and extra police were on duty, there were no incidents during or after the game.

CLOSE RANGE

Best's goal came in the first minute of the second half when he scored from close range after a shot by Bruce Kidd had been blocked.

Manchester United has 23 points from 14 games. Derby County and Manchester City, tied for second, have 19 points. Manchester City defeated Sheffield United, 2-1, and Derby edged reigning champion Arsenal, 2-1, with the help of a penalty.

Just before half-time, Kevin Hector was brought down by Pat Rice and Alan Hinton scored from the spot for Derby. John O-Hare opened the scoring for Derby and George Graham headed an equalizer minutes later.

A cannonball shot by Francis Lee, England's World Cup star, gave Manchester City their win over Sheffield United before 42,000 at Manchester.

★ ★ ★

ENGLISH LEAGUE

Division I
Chelsea 3, Southhampton 0.
Derby 2, Arsenal 1.
Ipswich 2, Stoke 1.
Leeds 3, Everton 2.
Liverpool 2, Huddersfield 0.
Man City 2, Sheffield U 1.
Newcastle 0, Man United 1.
Tottenham 6, Notts F 1.
West Brom 0, Leicester 1.
West Ham 1, Wolverhampton 0.

Division II
Birmingham 2, Preston 2.
Blackpool 1, Queen's PR 1.
Bristol C 5, Orient 3.
Cardiff 6, Charlton 1.
Hull 1, Burnley 2.
Luton 0, Carlisle 2.
Middlesbrough 2, Watford 1.
Millwall 2, Norwich 1.
Oxford 2, Sunderland 0.
Portsmouth 6, Fulham 3.
Sheffield W 1, Swindon 0.

Division III
Barnsley 0, Bradford 2.
Blackburn 1, Mansfield 1.
Bolton 0, Swansea 0.
Bournemouth 3, Aston Villa 0.
Halifax 2, Chesterfield 0.
Notts C 2, Oldham 0.
Plymouth 1, Wrexham 2.
Port Vale 4, York City 3.
Rochdale 3, Bristol R 1.
Shrewsbury 0, Rotherham 1.
Walsall 0, Brighton 1.

Division IV
Aldershot 3, Darlington 0.
Barrow 0, Scunthorpe 1.
Brentford 1, Southend 2.
Cambridge 4, Colchester 2.
Chester 4, Hartlepools 0.
Crewe 0, Bury 0.
Exeter 2, Stockport 0.
Gillingham 1, Newport 2.
Grimsby 0, Southport 1.
Lincoln 3, Peterborough 2.
Workington 5, Reading 0.

SCOTTISH LEAGUE

Cup Final
Celtic 1, Partick 4.

Division I
Airdrieonians 1, East Fife 1.
Clyde 0, Dundee U 3.
Hibernian 4, Falkirk 0.
Kilmarnock 2, Hearts 2.
Morton 0, Aberdeen 1.
Rangers 4, Motherwell 0.
St. Johstone 2, Ayr 0.

Division II
Brechin 2, Albion 2.
Clydebank 1, Cowdenbeath 4.
E. Stirling 1, Dumbarton 3.
Forfar 1, Montrose 5.
Hamilton 0, Alloa 5.
Raith 1, Queen of S 1.
Stenousamuir 0, Arbroath 1.
Stirling 1, Queen's Pk 1.
Stranraer 2, Berwick 1.

IRISH LEAGUE

City Cup
Ards 2, Glenavon 1.
Coleraine 3, Cliftonville 0.
Crusaders 1, Ballymena 1.
Distillery 3, Bangor 1.
Glentoran 5, Derry City 0.
Portadown 2, Linfield 1.

The biggest upset came in the Scottish League Cup final when favorite Celtic was defeated, 4-1, by Partick Thistle in Glasgow.

With Celtic engaged in the final, Aberdeen took advantage to extend its lead at the top of the Scottish league First Division to three points with a 1-0 win over Morton.

Hibernian, which trounced Falkirk, 6-0, and Hearts, held to a 2-2 draw by Kilmarnock, are a point behind Celtic, but have played one more game than the Scottish League champion. Rangers, late starters this season, thumped Motherwell, 4-0.

Longshot Wins

DONCASTER, England (AP) — Misty Light, an American horse running at odds of 25 to 1, won the £5,600 ($15,440) Manchester Handicap Saturday. Lucky Argument, a 10-to-1 shot, was second and Premeno, 14-to-1, was third.

SUBURBAN
FORD PARTS
WHOLESALE—RETAIL
388-5171

SUPER FOOD!
CAPITAL
50 WEST BURNSIDE
Open 9 a.m. 'til 9 p.m. EVERY DAY
FREE DELIVERY
Prices Effective Oct. 24, 25, 26, 27
Sunday, Monday, Tuesday, Wednesday
BIG SAVINGS EVERYDAY
We Reserve the Right to Limit Quantities

PORK CHOPS 79¢
For Your Freezer
10-lb. packs. Lb.

READY-TO-EAT HAM 46¢
Butt or Shank Portion. Lb.

MAXWELL HOUSE INSTANT COFFEE 1.59
10-oz. jar

SWANSON TV DINNER 59¢
Beef, Chicken, Turkey. Ea.

SWIFT'S LUNCHEON PREM 89¢
2 12-oz. TINS

TIDE DETERGENT 1.49
5-LB. KING SIZE

ALL PURPOSE TOWEL J-CLOTH 49¢
Pink, Yellow, Blue, Green

KLEENEX CANADIANA Facial Tissues 98¢
5 100 2-ply boxes

LOCAL GEM POTATOES 69¢
20-lb. Cello

McINTOSH APPLES 59¢
4-lb. Cello

WIN $1070.00 on
C-FAX 1070
GREY CUP
POOL

IT'S EASY

- dial 1070 C-FAX 6 to 9 a.m.
- C-FAX will call family names each day, Monday to Sunday, starting Saturday, October 30.
- When you hear your name, call C-FAX at 386-2441 to qualify.
- 100 Victoria families will qualify.
- Each qualifier receives a Centennial Silver $1.00.
- All qualifiers are entered in the C-FAX Grey Cup Pool for $1070.00.

dial 1070 C-FAX RADIO

and WIN in EVERY WAY!

Names are selected at random from the Victoria telephone book December 6th, 1970.
If you have moved, or your name is not in this book, mail your name and address to C-FAX immediately.

They come here from all over the continent . . .

. . . bearing names out of fables and folk songs

Box Cars

Computers take gamble out of tracking down far-ranging rolling stock

By Bill Thomas

A customer in Texas wants to know where his rail shipment of B.C. lumber is sitting and he wants an answer fast. He gets it in eight seconds if the computer is busy. If the computer is not busy he knows in three seconds.

The automated age has come to the railroads of North America in the form of plastic strips, telephone linked teletype systems and computer memories.

The customer in Texas who wants his lumber dials a code number on his telephone teletype and asks the computer there where his shipment is. The computer knows because it has been told every step of the way how the box car is travelling.

The box car has a reflector slip attached to the side. Each time the car passes a check point a light from electronic equipment shines on the strip.

The reflector surface is designed to bounce back the light in varying intensities. These light patterns correspond to numbers and so the light patterns tell the electronic equipment what that number of the box car happens to be.

The equipment transfers the light signal into a punched tape which in turn feeds the car number and location into a computer bank.

The location and number are stored after each reading so that the progress of the car is plotted regularly.

The electronic counters are scattered all over North America. There are none in Victoria, but seven in Vancouver.

All major railroads in North America belonging to the American Association of Railroads use this tracking system, known as automatic car identification.

On any given day there may be more than 250,000 box cars on Canadian rails, many of them from U.S. railroads.

It is in the interest of railroads with cars belonging to other lines to get them home as soon as possible.

Each railway must pay a daily charge on the box cars from other lines it has in its possession.

Normally, a railroad will try to find a cargo for an "alien" car it is sending home, but if it can't, the car will be deadheaded — sent back empty.

There are problems, even with the electronic system, but they are usually created by human factors.

Some small U.S. lines need equipment and Canadian lines have a reputation for operating with first class cars.

The Canadian cars cost from $17,000 to $25,000 and are well maintained. This means a small line without much equipment will be slow in returning cars, figuring it is cheaper to pay a daily charge for the use of a car than to buy new equipment.

Jim Ryan photos

NP, now merged, travels U.S. northwest

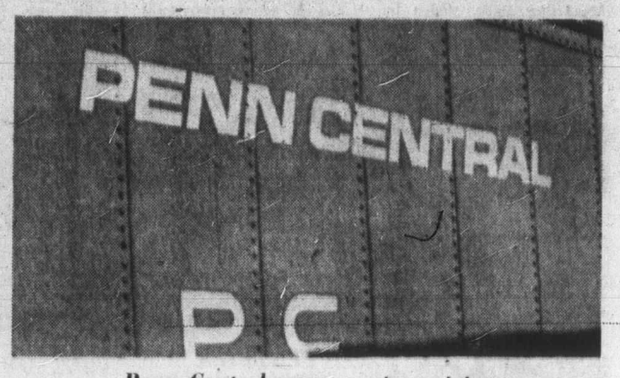

Penn Central serves eastern states

Rock Island line laces Mississippi valley

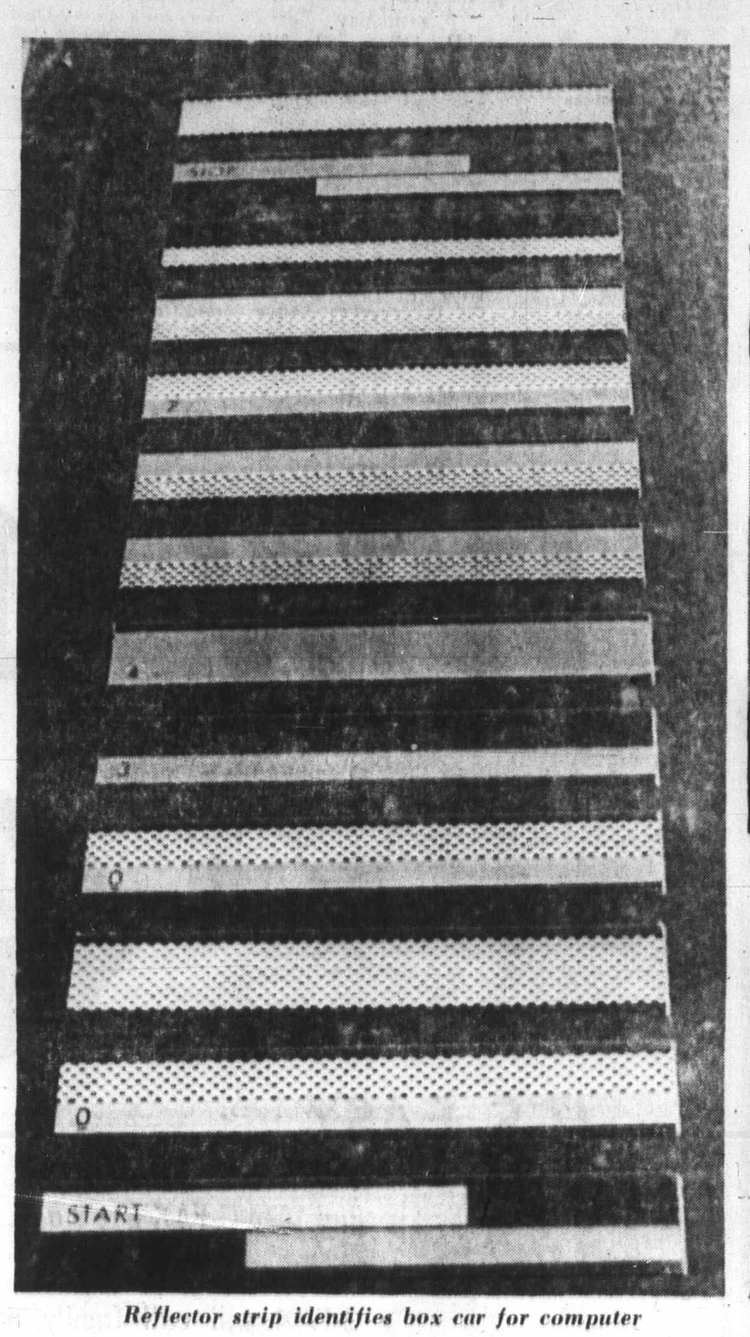

Reflector strip identifies box car for computer

Union Pacific stretches across U.S. west

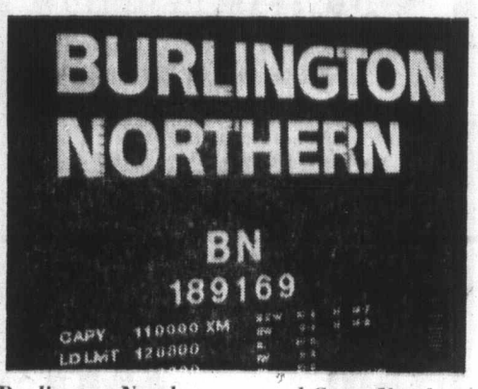

Burlington Northern merged Great Northern, Northern Pacific and Burlington lines

Familiar sign to Central U.S. railroad buffs

Southern covers southeastern U.S.

Illinois Terminal runs out of Chicago

Toronto, Hamilton and Buffalo handles Canadian and U.S. traffic

Great Northern's now-retired mountain goat, Rocky

names out of
folk songs

tral serves eastern states

cific stretches across U.S. west

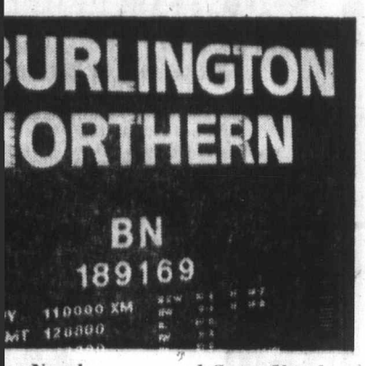

n Northern merged Great Northern,
ern Pacific and Burlington lines

Toronto, Hamilton
and Buffalo
handles Canadian
and U.S. traffic

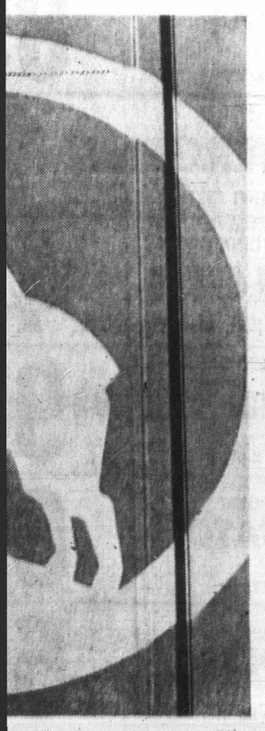

mountain goat, Rocky

Miniature Village in Denmark has become major tourist attraction

Danish Attraction

World in Miniature

By BENOIT HOULE

BILLUND, Denmark (CP) — Miniature knights joust in front of a medieval castle only three feet high — their actions closely watched by diminutive gentry bedecked in 14th century finery and normal-sized children wearing 20th century garb.

Just down the path, small-scale trains sit in a railway yard waiting to be shunted on to one of many tracks. Nearby, passengers embark on sleek ocean liners in a busy port smaller than a pond.

And two-foot airplanes await their take-off orders on a runway as long as an ordinary sidewalk is wide.

No, it's not Lilliput Rediscovered, although thousands of Gullivers visit here every year.

One of Denmark's more popular tourist attractions, it is a miniature-sized town built over a 400,000-square-foot area on the outskirts of this village about 150 miles northwest of Copenhagen.

Thousands visit here annually to marvel at the intricately detailed castles, cathedrals, houses and other structures in the town.

Young children can tour the site of the tiny town on a small train or ride in small electric-powered automobiles.

Those who prefer adventure can walk through a small jungle, casually strolling past tall giraffes, playful monkeys, grouchy bears or ferocious lions. A bit down the way, you can smoke the peace pipe with an Indian chief in the shadows of realistic totem poles.

But what makes this Danish Disneyland so spectacular and so different is the fact that every structure, every animal and all the exhibits were built of plastic toy bricks.

It wasn't too long ago that a businessman asked toy manufacturer Gotfred Christiansen to invent a toy which would capture a child's spirit yet remain a sensible plaything. Christiansen hit upon the idea of the plastic bricks in 1954.

A flood of orders followed the toy's introduction and Christiansen had trouble retaining a few sets of the bricks for his own children.

He soon saw the wisdom of using all his available factory space to produce the bricks and stopped all manufacturing of other toy lines.

Today there are more people working in the factory than were residents in Billund when production of the bricks began. One billion plastic bricks are produced annually and world-wide brick sales of $60 million a year represent one per cent of Denmark's exports.

Milan Removes Vespasiani

MILAN, Italy (UPI) — The last of those little booth-like iron or cement structures no guidebook dares to mention will vanish from the sidewalks of Milan before long and persons with urgent physical needs will be advised to call at the nearest gasoline station.

The Milan city council, acting on suggestions from its park commissioner, has voted to do away with the archaic-looking fixture Italians refer to as vespasiani and the French as pissoirs. In their place, the city council will encourage the construction of free toilets at gasoline stations.

This will provide the advantage of better geographical distribution, the city fathers said. It will allow for cleaning and maintenance by gasoline distributors at no cost to the city. And it will do away with a male privilege by providing equal toilet space for women.

A city council document called this recognition of the "constitutional and physiological equality of man and woman and their respective needs."

The city council set no firm date for the extinction of the vespasiani, named after the Emperor Vespasian who built many public toilets in ancient Rome "but unlike present-day administrators charged a fee, remarking that "money does not smell."

Up until a few years ago, Milan had 420 vespasiani on sidewalks and in public parks but their number has since dwindled to 150.

Travel Tips

Cannes Cures Chills

By STAN DELAPLANE

CANNES, France — Paris is a nippy 60 degrees, but down here on the elegant Cote d'Azur, it's warm as money from mother . . . Overnighted at the Hilton at Orly Airport — geared for expense account man who wants in and out fast with good service and can pay $28 for a single.

Flew here next morning. Air Inter and Air France go every hour packed . . . Much American voices in Cannes — thought all tourists had gone home . . . Checked into the Negresco, antique and well-kept as your rich aunt: Bird cage elevator operated by an ancient costumed by 20th-Century for a Louis XIV picture — the knee breeches gig . . . Bathroom you could play basketball in. Plumbing with make's name not readable from years of loving polishing. Canopied bed. Tottery (but rich) guests rapping over morning gins on the sunny terrace . . . Groggy with jet lag — (14 hours 40 minutes by Air France polar flight from L.A.) — I forgot to ask the price for this passion of the Pasha. Will know when bill is presented tomorrow. (Oh, oh. Here come de Judge.)

□

". . . driving to Mexico. Any problems?"

Don't know of any. Mexican roads are good and well kept up. West Coast Highway 15 sometimes has washouts if a big winter storm hits. But that's a seldom thing. Ask when you cross the border. Keep the gas tank filled. If it's down to half, fill it up. If electricity goes off, the gas won't pump in the town you may be depending on for a fill.

□

"Where do we get the Blue Mountain coffee you raved about in Jamaica?"

It's canned and sold in gourmet food stores. Also sold by bean or freshly ground in coffee and tea specialty stores. Only I can't seem to make it the way it tastes in Jamaica. I think it must be roasted differently for the American trade. Same with Antigua coffee, the best in Guatemala. Great there. Seems to have less flavor when I buy it at Rome.

□

". . . the best place to have women's shoes made in Europe?"

We had best luck in Rome. Several places around American Express shoot for the American trade. Not so good in Madrid. The hand-made shoes LOOKED good. The price was very low — something like $15. But they fell apart in about three months.

□

". . . shopping for men's clothing.

London has good men's things. Simpson's in Picadilly is a good men's off-the-rack place. Burberry's and Aquascutum nearby for topcoats, raincoats. Jermyn Street, parallel and just behind Picadilly, for small specialty stores.

□

Lot of men like Rome tailoring. But after buying a lot overseas, I'm convinced we have better clothing and shoes at a much better price in the U.S. I shopped the swank places in Cannes today.

"I told you we'd look better formal!"

When it's a formal occasion, wear clothing that fits . . .

RENT-A-TUX
from
PRICE & SMITH
652 Yates St. 384-4721
25 paces from the corner of Douglas St.

BRENTA LODGE
Tues., Oct. 26 1:00 P.M. $5.00
A relaxing afternoon drive thru Luxton-Happy Valley and Kangaroo Roads, then along Propect Lake to Brenta Lodge for their usual good afternoon tea (included).

Harrison Hot Springs
Thurs., Oct. 28 8:00 A.M. $11.00
Drive the scenic north shore thru Haney, Mission City and on to Harrison Lake. Many good cafes and Hotel is always good. Time to wander or go for a swim in the hot pool. Reserve now for this popular trip.

REMEMBRANCE DAY
Thurs., Nov. 11 10:30 A.M. $10.00
A colourful and relaxing trip up Island, using parts of the old road. We will stop at selected spots both going and returning to see the salmon run, should be quite a sight this time of the year. A good hot buffet at Island Hall is included.

Pasadena Rose Parade
Dec. 27 to Jan. 8
Plan now to be with us for this delightful trip. Call for details.

B.C. TRAVEL
402 - 1029 Douglas 385-4632

10 DAY DISNEYLAND TOUR
Departs Dec. 23
Family Rates
$341
2 Sharing
$480
3 in 1 room
$592
4 in 1 room
Travel by new air conditioned rest-room bus. First night in Eugene and the next in Sacramento. Five nights in Los Angeles and then return. Includes admission to Disneyland and 10 attractions. Admission to Marineland, Knotts Berry Farm, tour of city and one day side trip to Tijuana, Mexico.

RENO
Departs Victoria
Oct. 30 and Nov. 6
84.50 Each Double
Special Tours
Dec. 21 and 27
RENO
SAN FRANCISCO
Dec. 22—8 Days
2 Rose Bowl Tours
Dec. 23—11 and 15 Days
ALL FUN TRAVEL
818 DOUGLAS ST.
VICTORIA
Phone 383-9123 Anytime
For Free Brochure

Jamaica
2 weeks FROM $413
Acapulco
2 weeks FROM $349
Honolulu
2 weeks FROM $299
Includes return jet flight by Pacific Western Airlines.
Complimentary inflight meals and bar service.
Air conditioned accommodation with private bath.
TRAVELEYDEN TOURS
768 Fort St. 388-4201
Open Weekdays to 5 p.m.
Saturdays until 3 p.m.
Sunflight

ALOHALAND
YOU TELL US WHERE . . .
WE'LL TELL YOU HOW!
3970 SHELBOURNE 477-1811
In the University Heights Shopping Mall
PARKSVILLE 248-6156
DOLPHIN TRAVEL

TRAVELWORLD
"A Full Service Travel Agency"
HAWAII
OR
Puerto Vallarta
OR
MAZATLAN
Two Weeks From 299.00
Includes Return Air Fare by Charter, Some Meals and Accommodation for 14 nights
FREIGHTER CRUISES
ENJOY SHIP TRAVEL AT ITS BEST. MORE FUN AND SUN THAN EVER
New 12 passenger cargo liners sail weekly for interesting ports of call in the Pacific. Shore excursions available at ports of call.
BOOK NOW
AND AVOID DISAPPOINTMENT
Brochures Available on Request
FREE
Cruise Guide
382-3121
Main Floor
Bank of Commerce Building
on View at Douglas

JEALOUS
That's what your friends will be when you strip off those extra pounds and inches the new fast, easy and fun way
Guaranteed Results! Now!
• A complete figure salon for women.
• Personal programs for each member with constant supervision.
• Expert diet consultation.
• Saunas, Hydroswirl pools, sun-tan booths, Grecian swimming pools . . . all included.
• We don't promise miracles, the results only seem to be.
INTRODUCTORY OFFER!
10 FULL VISITS FOR $10
LOW FALL RATES
Enrolling 'til 10 p.m. Tonight
CALL RIGHT NOW
385-3407
HILLSIDE Shopping Centre
*This special introductory offer is available to women aged 21 and over, men age 25 and over, who have not used Spa Facilities before. The 10 visits must be completed within 18 days.
The Spa Health Clubs
Palm Springs Spa
Health Resorts

Who Stole the Bell?

By FERRY WIMMER

VIENNA (UPI) — Someone stole the emperor's toothbrush.

Not to mention his knife, fork and table bell.

It's the newest wrinkle in souvenir-hunting — the tourist who makes off with some small relic of the Austro-Hungarian empire while visiting the imperial Hofburg or Schoenbrunn palaces here.

It has become a serious problem.

One attempted theft particularly shocked Aug Rull, 51, one of five guides at the Hofburg, home of the last emperor, Franz Josef.

"One of my colleagues had just finished his tour through the imperial apartments," he recalled, "when a visitor tipped us that a tourist had pinched the toothbrush from the emperor's washing table.

"When we approached the tourist, he let something slip into the long red curtains near the huge windows," Rull said. "It was the emperor's toothbrush, in its traditional porcelain container."

The grab took place this summer. Nearly 10,000 tourists go through the castles each day in the tourist season.

"There are many souvenir hunters among these big crowds," Rull said. Among the "souvenirs" lifted in past years:

- The emperor's gas lighter, one of the most modern in the 19th century.
- Two table bells.
- Silver cutlery from the "supreme court table," where the emperor dined with family members and military officers.

The toothbrush-hunter, Rull said, was a 56-year-old American. The man's wife scuttled off when he was caught and the man himself was released after a scolding.

"It's not just Americans, by any means," the guide said. "We find souvenir-hunters from all nations. Not all our visitors are thieves, of course, but if we satisfied all the souvenir-hunters, we would have to close down."

Many tourists offer to buy or bribe their way into possession of an imperial relic, Rull said.

Chief target for the sticky-fingered is the emperor's bedroom, where Franz Josef, who ruled for 68 years, slept in an iron bedstead beside a washing table containing a porcelain basin, the toothbrush and other tools.

"The washing table has to be watched particularly carefully," Rull said, "but we think now we may have found a way to stop the pilfering."

The trick, he said, has been to tie a nearly-invisible plastic string to anything that is easy to carry off — cutlery, ashtrays and the like.

"When a souvenir-hunter tries to take a silver spoon from the court table now, he is caught with all the cutlery tied together in his hands. Some people have been very embarrassed!"

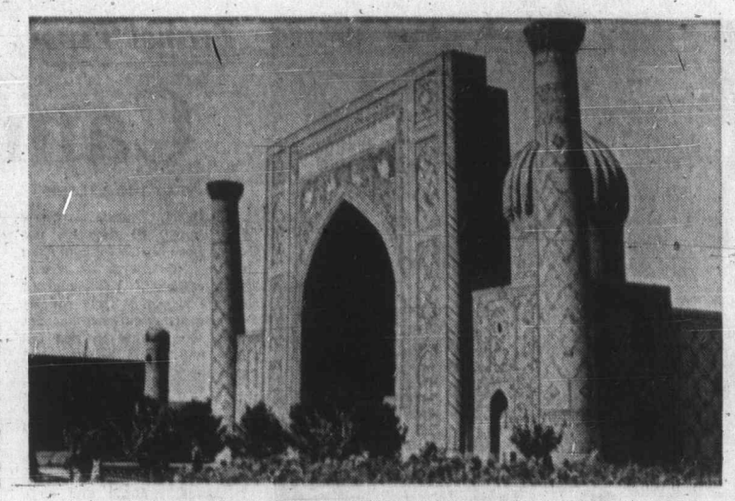

From Tamerlane with a Slant

Although it may look more like Turkey, Afghanistan or India, this is indeed Soviet Union. It's a school built more than 500 years ago in Samarkand's Registan Square by Tamerlane's grandson, Ulugbek.

Ecologists Deny Sacrilege Charge

SAN FRANCISCO (UPI) — A group of Episcopalian leaders don't think Nob Hill's prestigious, and sometimes far-out, Grace Cathedral is the place for "animalistic symbols and pagan cultic practices."

A letter signed by several area clergymen protested the use of the cathedral last month by an organization called "living creatures association."

The group held a 24-hour vigil during which poet Allen Ginsberg and other participants wore animal masks and skins and U.S. senators were appointed godfathers of certain creatures.

"Grace Cathedral has been consecrated for public worship of God and separated from all unhallowed, worldly and common uses," the letter said.

A director of the ecology group that sponsored the event, Keith Lampe, denied any "sacrilege" was involved.

"Reverence for life is one of the roots of true religion," he said.

Stamp Packet

Top Listing Holds $60,000 Price Tag

By FAITH ANGUS

In the new Vol. 1 of Scott's 1972 Standard Postage Stamp Catalogue the highest of the 2,167 new prices in United States listings is $60,000 for the 5c Alexandria Postmaster's Provisional on blue paper, No. 1x2 which is unique and on cover. This is a 70-per-cent increase making 1x2 the highest priced U.S. major-number stamp.

In the Postmaster's Provisional section listings of the Baltimore envelopes have been revised radically. The price for one of the New Haven envelopes ($22,500 for NO. 8XUI) has been removed. The Lockport No. 6X1, moves to $40,000 from $25,000. The 1847 definitives show a substantial increase and most of the more desirable U.S. varieties acquire higher prices, though most are conservative. The "without luminescent" (error) minor varieties of recent U.S. stamps have been deleted. They are considered freaks of production and could occur on all tagged stamps. Also it has been learned recently that the luminescent coating can be fraudulently removed.

In U.S. Air Post listings the 24cinvertNo.3Ca, soars to $35,000. The 7c blue coil of 1958,C52, is listed at $3.75 for an unused single; the 7c red coil, 061 of 1960 moves to $4.50 unused from $3.75. Among the 63 United Nations price changes the 6c value of the 1968 Human Rights pair goes to 60c unused and 50c used; the 25c of the 1951 definitive series goes to $1.50 unused and $1.25 used. Souvenir sheets remain unchanged except No. 212 which goes to $1 used from 75c. An imperforate of the 11c of the 1956 UNICEF series No. 163a is listed but not priced and the 5c of the Geneva set is listed with green missing as No. Ia.

In Canada most of the 680 new prices are modest increases for the classics, desirable 19th century varieties and for 20th century material through the middle 1930s. Quotations on the 1897 Jubilee series through the 50c value are about 20 per cent higher and the dollar values are listed at about 10 per cent above 1970. The new listings for specialist material such as booklet panes suggest demand is rather stronger for this group than for regular stamps.

In British Commonwealth listings generally the market seems strongest for classic material, for commemoratives issued before distribution to the philatelic market became as efficient as it is now, and for single stamps with a special appeal to topical collectors such as those relating to sports and space activity or picturing stamps and postal markings.

In Australia, where modest price increases appear in listings for the more desirable varieties, the first issue for Australian Antarctic Territory is listed about a third higher in mint condition. Ireland's commemoratives show a few price boosts. Scattered increases appear in New Zealand although the market for health stamps seems dormant, and early issues of the Pacific Islands are enjoying a contiuing demand.

Choirs, Organists Key on Wednesday

Second in a series of recitals at 7:30 p.m. Wednesday in St. John's Anglican Church, Quadra and Mason, will feature a number of local choirs and organists presenting the works of the late Canadian composer Healev Willan.

The recital is being sponsored by Vancouver Island branch of the Royal Canadian College of Organists and proceeds will go toward a memorial scholarship in the name of Healey Willan set up in Toronto.

Organists taking part are Geoffrey Thornburn, Charles Palmer, Frances Carter, Marjorie Inglis, Peter Bishop, John Lenaghan, John Gallienne and Ian Bradley.

Choirs taking part are the Conservatory Girls' Choir and girls frm St. Mary the Virgin and St. Paul's Esquimalt, conducted by Gladys Pearcy; St. Barnabas; choir and ladies from St. Mary's, conducted by Ian Galliford and choirs of St. John's, conducted by John Gallienne.

Nancy Meredith will play a violin sonata with organ accompaniment.

Hawaii
15 Days $324
Incl. Twin Beds, Full Kitchenette, and Air Service Return from Victoria.
SEE US TODAY
WILLIS TRAVEL SERVICE
578 Yates 385-4312
Opposite Post Office
For Personalized Service

PLIMLEY
ROVER AUSTIN MG
JAGUAR TRIUMPH
383-1106 PARTS 383-1106

PASSPORT PHOTOS
Wholesale Prices on Film
Jus-Rite Photos 716 Yates St. 384-8041

CALL IN TODAY FOR DETAILS
P & O CRUISES
Sea Travel for People Who Thought They Couldn't Afford It
BLANEY'S TRAVEL
"The Travel Planners"
VICTORIA AGENT P&O LINES
Victoria Office: 920 Douglas — 382-7254
Oak Bay Office: 1503 Wilmot Place 598-4531

TRAVELWORLD P&O "A Full Service Travel Agency"
*Jade Tiki SS Canberra Sails
Feb. 24 for Hawaii, Japan, Hong Kong, Australia, New Zealand, Tonga, Hawaii and returns April 10, 1972. Fares from $1587
*Waltzing Matilda SS Oronsay
Sails Jan. 4 for Hawaii, Samoa, Fiji, New Zealand, Australia, Singapore, Hong Kong, Japan, Hawaii and returns March 1, 1972. Including shore excursions, from $2138
*Westward Ho! Round the World
SS Orsova sails Jan. 26 for Hawaii, Fiji, New Zealand, Australia, Hong Kong, Singapore, Ceylon, South Africa, Senegal, Morocco, Portugal, United Kingdom. Including shore excursions, from $2296
*Jolly Swagman Round the World
SS Oronsay sails March 1 for Mexico, Panama, Jamaica, Bahamas, Florida, Bermuda, France, United Kingdom, Portugal, Senegal, South Africa, Australia, New Guinea, Hong Kong, Japan, Hawaii and returns June 19. Including shore excursions, from $2309
*La Fiesta and El Cortez, Mexico
Oriana sails November 28 and December 10 for San Francisco, Los Angeles, Mazatlan, Puerto Vallarta, Acapulco, Los Angeles, San Francisco. Special connections from Vancouver. Two weeks, from $600
*Christmas and Carnival Cruise Carribean
Oriana sails December 21 and January 20 for Puerto Vallarta, Balboa, Christobal, Curacao, Grenada, Barbados, St. Thomas, La Guaira, Acapulco and Vancouver. Three weeks, from $1300
FREE CRUISE GUIDE
382-3121
Main Floor Bank of Commerce Building on View at Douglas

WINTER HOLIDAY?
P&O
HAWAII
Air-Sea $437
—Three Weeks—
Jan. 5 to Jan. 26
Includes:
★ Air Service from Victoria to Honolulu.
★ 15 nights at first class Waikiki Hotel, twin beds, kitchenette, pool, daily maid service.
★ 6 day cruise Honolulu to Vancouver aboard a P & O liner. Enjoy gourmet meals, deck games, movies, fun and sun afloat! First class two berth cabin, share basis offers excellent service.
★ Call in today for full details from the cruise specialists at . . .
WILLIS TRAVEL SERVICE
578 Yates 385-4312
Opposite Post Office
For Personalized Service

W. M. Bartko
Hillside
PHONE 388-6281
IN THE HILLSIDE SHOPPING CENTRE
TOTEM TRAVEL
PHONE 386-3277
IN THE MAYFAIR SHOPPING CENTRE

David Morton
Mayfair
GOLFERS
CEDAR HILL HAWAII GOLF TOUR
Personally escorted by Bill Goldsworthy and Chuck Mudrak. Lower rate for wives accompanying their husbands.
FEB. 21, 1972 TO MARCH 6, 1972 $399.00
No matter what your club affiliation, or even if you don't belong to any, you can still enjoy two glorious weeks on these world famous courses, the "Francis H. Li Brown" at Pearl Harbour and the "Wailua" on the Island of Kauai.
DON'T DELAY — BOOK TODAY
Thomas Cook Traveller's Cheques
Both locations open Monday through Saturday, 9:00 a.m. 'til 5:30 p.m.
Thursday and Friday, 9 to 9

SPECIAL CHRISTMAS TOUR
Thurs., Dec. 23 to 26
4 Days $83 Ea. Dble.
Including Buffet Dinner Plus Breakfast Each Morning Plus Excellent Xmas Dinner.
3 nights at the beautiful Imperial Hotel in the heart of Portland's Shopping Centre. Sightseeing tours to Multnomah Falls, Old Marine Highway, Columbia River Hwy. and Bonneville Dam. 11 seats left. Write or phone for free itinerary.
ARMISTICE DAY TOUR $9.75
Including Luncheon
THURSDAY, NOV. 11
Depart 10 a.m. to Fort Rod Hill—Metchosin. Returning via Happy Valley Rd. to Sooke Rd. for a lovely drive along the scenic Sooke Hwy. and West Coast Hwy. to Jordan River. At the Hotel we treat you to an excellent luncheon. Returning to Victoria via Trans Canada Hwy. to West Saanich Rd. we drive to the top of Observatory Hill for views of Southern Vancouver Island. Then to Sidney for an excellent English Roast Beef Dinner with Yorkshire Pudding and all the trimmings. Home by about 7 p.m. Where else can you get a full day's beautiful scenic drive plus good companionship and congenial company for only $9.75? Still 13 seats left.
CAPITAL TOURS
611 Fort St., Victoria, B.C.
Phone 384-1432

Honolulu
2 weeks FROM $299
Includes return jet flight by Pacific Western Airlines.
Complimentary inflight meals and bar service.
Air conditioned room with private bath at Kuhio Hotel. Sightseeing and transfers.
Departs most weekends Dec. 19-March 26.
PAULIN Sunflight
Your Sun Tour Agent
1006 GOVERNMENT 382-9168

DISNEYLAND ROSE BOWL
10 Days, $210
Lv. December 26th
Includes:
★ Deluxe chartered coach from Vancouver and return.
★ Twin or triple bedded rooms.
★ Daily breakfast on tour.
★ Sightseeing tours and admissions including Disneyland tickets.
★ Escorted throughout.
★ Insurance coverage.
★ All tips and taxes.
See us for Free brochure.
Your Downtown Agent
WILLIS TRAVEL SERVICE
578 Yates 385-4312
Opposite Post Office
For Personalized Service

CHARTER FLIGHTS
WHY NOT SPEND CHRISTMAS IN EUROPE?
2- 3- and 4-week flights operating at amazingly low cost. Write or phone NOW for a FREE list detailing dates and prices.
PETER WHEATON
CHARTER FLIGHT CONSULTANTS
323-645 Fort Street
386-2485

Only P&O has 27 day Caribbean cruises from Vancouver.
Oriana sails from Vancouver Dec. 21 and Jan. 20, 3 weeks from $820.
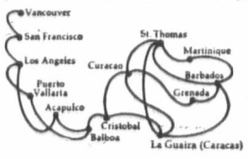

This winter you can cruise to the Caribbean and back on a British superliner so big and fast that other lines need air connections to keep up with her.
On P&O's superliner *Oriana*, with acres of open deck, roomy lounges, pools and pubs, and the greatest choice of cruise companions, you get three weeks travel via Puerto Vallarta and the Panama Canal to the islands and ports of the Caribbean: accommodations, meals, transportation, and entertainment paid for with one ticket.
Plus traditional British seamanship and some of the most skillful service in the world. You'll visit Balboa, Cristobal, Curacao, St. Thomas, Barbados, La Guaira, and either Martinique or Grenada, and return via Acapulco. For information or reservations, see a travel agent, or mail in the coupon below for our full-color booklet. *All fares are quoted in U.S. dollars.*
P&O, The British Cruise Line,
409 Granville St., Vancouver 2, B.C.
(604) 682-3811
Please send information on Winter Caribbean Cruises.
20(10/24)
Name
Address
City
Province Zone
Travel Agent

BAINS INTERNATIONAL TRAVEL SERVICE
2630 Douglas Street
384-4813
TRAVELEYDEN TOURS LTD.
768 Fort St.
388-4201
TRAVELWORLD 382-3121 On View at Douglas
NEWSPAPER ADVERTISING SELLS THE MOST

Eban Lambasted by Israelis

By TOM LAMBERT
Colonist-Los Angeles Times Service

JERUSALEM — Renowned for his linguistic ability but derided sometimes for his loquacity, Foreign Minister Abba Eban is in scalding hot water in Israel for his recent remarks on what is still one of the most broodingly fundamental issues in this country — the holocaust in which an estimated six million Jews were slain by the Nazis.

The uproar centres on some of Eban's statements during a recent interview on the David Frost Show.

Asked if he believed the search for Nazi war criminals should be continued and whether they should be tried, Eban, in the course of a long, wordy answer, replied, "After the Eichmann thing I ceased to be interested" because another such trial would "detract" from the original one.

Continuing, Eban asked: ". . . What can vengeance do? What can punishment do? . . ." and concluded ". . . the fate of the individual doesn't really interest me and I don't get any consolation from their punishment."

Indifference?

Eban did not personally experience the holocaust survived by thousands of Israelis here.

Whether his words were misinterpreted — as he is stridently claiming — Eban is being accused by many Israeli individuals and newspapers of having expressed something akin to indifference if any more Nazis linked with the holocaust are tried as criminals.

"And he called the Eichmann trial a 'thing' — a thing!" exploded one Israeli.

"That is unforgivable," the Israeli added indignantly.

Whatever he said, whatever he meant, Eban's words have raised a storm here.

Davar, the trade union confederation newspaper which has been assailing him about his remarks, said "Mr. Eban's words definitely give the impression that could be interpreted as dismissing the bringing of Nazi war criminals to justice." The influential Haaretz seemed to hint Eban was "belittling" their crimes.

'Still Alive'

Other newspapers were equally if not more critical.

Even one of the columnists in the Jerusalem Post's junior section said Eban "made a mistake," adding:

"It is Israel's duty to herself and to the world to bring justice to the fore, and to make mankind aware that racially motivated tyrants are still alive."

Eban has been more than distressed by these criticisms.

He issued a lengthy statement declaring, "The entire claim concerning my alleged opposition to the trial of Nazi criminals is in its very essence a falsehood."

"And any claim that I exhibited indifference' to the sufferings of the victims of the Nazis is an unrestrained moral lie," he continued.

As Preface

"I favor the uncovering of Nazi criminals and their being brought to trial," Eban went on, explaining that his remark that he was "not interested" in the fate of individual criminals "came as the preface to the assertion that the problem is immeasurably far too grave and awful a one to be resolved merely through legal procedures."

Further, Eban met a representative of Israel's association of the survivors of the Nazi holocaust, apparently to rebut to that influential organization any of the editorial and other criticisms brought against him.

The foreign minister reportedly appealed also to Prime Minister Golda Meir for support, and to the leadership of the government-majority Labor party.

According to one unconfirmed report, Eban's support call to the letter organization "verged on the hysterical"

Mrs. Meir so far has said nothing on the Eban issue, but the Labor party voiced "its displeasure and protest at the unrestrained attack on the foreign minister concerning his statement on the bringing to trial of Nazi criminals" and deploring "that this line was taken by a number of newspapers despite the firm denial of the foreign minister" of any disinterest in such persons.

Eban
". . . too grave"

Nazi-Crimes Question Stirs Press, Others

Rainbow Cadet Corps Looking for Recruits

Victoria's Rainbow sea cadet corps is looking for new recruits — boys in the 13-14 age bracket.

Training offered consists of boatwork, seamanship, sports, instruments (drums, bugles and others), wilderness experience and pilotage.

The corps parades at 7 p.m. Tuesdays and Fridays at Rainbow barracks, foot of Robert Street in Victoria West.

Radios Stolen From Boat

Victoria police were investigating Saturday the theft of two radios worth a total of about $250 from the fishboat Dalehurst while it was moored at Fisherman's Wharf. Owner Malcolm Blythe, of 404 Sherk, Victoria, reported the first radio stolen slightly more than a week ago, the second a few days ago.

Car Hits Pole, Man Injured

John Stonebridge of HMCS Yukon was released from St. Joseph's Hospital after he was treated for minor injuries suffered early Saturday morning when the car he was driving hit a utility pole at the corner of Esquimalt and Tyee about 1:30 a.m. Police estimated damage to the car at $2,500, but the pole was not damaged.

June 24 another serviceman, Murray Slack, of Ontario, was killed when his motorcycle hit a pole at the same intersection.

Two Named As Judges

The cabinet Friday announced the appointment of Mrs. Patricia Proudfoot and Charles Hyde as provincial court judges in Vancouver, effective Nov. 15. Mrs. Proudfoot is the third woman barrister to be appointed to the court.

Silver Threads Go On TV

A cross-section of the varied activities of the Silver Threads centre at Centennial Square will be shown on the television program Connections at 9 p.m. Tuesday on Channel 10 Cablevision.

The program, sponsored by the Greater Victoria Council of Churches, will show members painting, playing bridge, performing in the Kitchen Band at Sidney and taking part in an old-time dance.

Mrs. Cynthia Stringfellow, Silver Threads counsellor, will be interviewed and Mrs. Opal Cook, a member, will give a reading of An Old Lady's Manifesto, a letter submitted to the organization's monthly magazine, The Silver Thread, by another member, Mrs. Nan Farebrother, now on vacation.

Harbor Interest Pleases Mayor

Victoria Mayor Courtney Haddock said Saturday he is glad the Victoria Chamber of Commerce is taking an active interest in the Victoria harbor area.

Haddock was referring to the chamber's new nine-man harbor committee which announced Friday it was going to try to revitalize Victoria's harbor commission project.

Formation of a locally-administered harbor commission, which has the support of the chamber and Victoria city council, had languished during the past year. Haddock said he feels the Victoria area should have such a commission.

Chamber harbor committee chairman George Dawson said no projects involving the harbor can be undertaken until a commission is formed.

PASADENA Rose Parade
December 27th to January 8th, 1972
Make your plans now to be with us for the Parade. Long Beach area 5 nights, San Francisco 2 nights. Reserved grandstand seats at the Grand Floral Parade. Deluxe guided tour of Disneyland. Trip to San Diego Zoo and Sea World. Universal Movie Studio.
$235.00 Each, Dbl. $245.00 Each, Twin
Call or phone now for your detailed Itinerary
B.C. TRAVEL
402-1029 Douglas 385-4732

BLANEY'S TRAVEL
ORIANA CRUISES
TWO FABULOUS CRUISES TO THE CARIBBEAN
Christmas Sunshine Cruise
Departing from Vancouver on Tuesday, December 21st, 1971 and returning to Vancouver on Monday, January 17th, 1972.
Rates from $675.00 U.S. per person
Caribbean Carnival Cruise
Departing from Vancouver on Thursday, January 20th, 1972 and returning to Vancouver on Thursday, February 17th, 1972.
Rates from $675.00 U.S. per person
Early reservations are essential, in order to obtain the desired accommodation. Contact Blaney's Travel Service, agents for P & O Lines, for information, reservations, and additional details on these ORIANA cruises.
BLANEY'S TRAVEL SERVICE
"THE TRAVEL PLANNERS"
Victoria Office: 920 Douglas, 382-7254
Oak Bay Office: 1503 Wilmot Place, 598-4531
AMERICAN EXPRESS

Honolulu
2 weeks From $299
INCLUDES:
Return jet flight from Vancouver by Pacific Western Airlines — Complimentary inflight meals and bar service — Air conditioned room with private bath at Kuhio Hotel — Sightseeing and transfers.
DEPARTS MOST WEEKENDS FROM DECEMBER 19th to MARCH 26th
For tickets and reservations call
BCAA TRAVEL AGENCY
1075 Pandora Ave.
Phone 382-8171
A MOST TRUSTED NAME IN TRAVEL.

SUBURBAN
1971
FORD CORTINA GT
$2357
PHILCO RADIO FREE
386-6131

DISNEYLAND ROSE BOWL
10 Days, $210
Lv. December 26th
Includes:
★ Deluxe chartered coach from Vancouver and return.
★ Twin or triple bedded rooms.
★ Daily breakfast on tour.
★ Sightseeing tours and admissions including Disneyland tickets.
★ Escorted throughout.
★ Insurance coverage.
★ All tips and taxes.
See us for Free brochure.
Your Downtown Agent
WILLIS TRAVEL SERVICE
578 Yates 385-4312
Opposite Post Office
For Personalized Service

For Travel to and from BRITAIN
One Way or Return
Dial-A-Charter
385-1533
578 Yates Street
Victoria, B.C.

The INN at Laguna
CHARM & HOSPITALITY
Ocean front rooms, studios, suites. Heated Pool. Color TV. Easy walk to Bowling, Shuffleboard, fine Restaurants and Shops.
Special rates for week or month. Call or write for brochures and reservations. (714) 494-7535
211 N. Coast Hwy.
Laguna Beach

VACATION VILLAGE
LAGUNA BEACH California 92651
120 Units on Private Beach • Two Swimming pools and Swirl pool • Rooms • Studios and Suites • Phones • TV • Morning Coffee • Reasonable Rates • Credit cards • Ocean front Restaurant • Write for Brochure to: 667 S. Coast Hwy. (714) 494-8568

Capri o Laguna
ON THE BEACH
• Oceanfront Studios, 1 & 2 bdrm. Suites & Penthouses.
• Individual sundecks overlook the sea. Heated Pool.
• Private Beach; large Lounge; Cont. Brkfst. Color TV.
• Capri Arcade shops; many fine Restaurants adjacent.
• Pick up at County airport.
A wonderful place to stay!
1441 So. Coast Hwy.
Laguna Beach, Ca. 92651
'Phone (714) 494-6533

LAGUNA RIVIERA
BEACH RESORT AND SPA
• Rooms, Suites & Apts. overhang the sea!
• Private decks, King beds. Color TVs.
• Swim nights! Indoor hot pools: Sauna.
• Surfing. Cont'l breakfast, every luxury yet modest rates. Ph. (714) 494-1196
• Brochure: 825 So. Coast Hwy, Laguna Beach, California 92651

PUERTO VALLARTA MEXICO
14 days as low as $299
Includes
RETURN AIRFARE • HOTEL MEALS • SIGHTSEEING
DEPARTURE DATES — Vancouver and Calgary
December 25 | January 8, 22 | February 5, 19 | March 4, 18 | April 1, 15
Your choice of hotels:
ROSITA $299/$349
TROPICANA $349/$359/$369
DELFIN $449
HACIENDA DEL LOBO $449
BOOK NOW!!
Ask Any Travel Agent for Free Brochure
CAT AIR TOURS LIMITED
815 WEST GEORGIA, VANCOUVER 2, B.C.
VANCOUVER • CALGARY • TORONTO • MONTREAL

WESTERN CANADA TRAVEL
729 Johnson St.
385-1115

Acapulco
2 weeks FROM $349
Includes return jet flight by Pacific Western Airlines. Complimentary inflight meals and bar service. Air conditioned accommodation with private bath at Posada del Sol. Continental breakfast daily. Departs most Sundays from Dec. 19-April 9.
Your Victoria Reservation Office
TOTEM TRAVEL SERVICE
MAYFAIR — PHONE 386-3277
HILLSIDE — PHONE 388-6281
Sunflight

Dan Millar Knows Ships Call Him For A Cruise

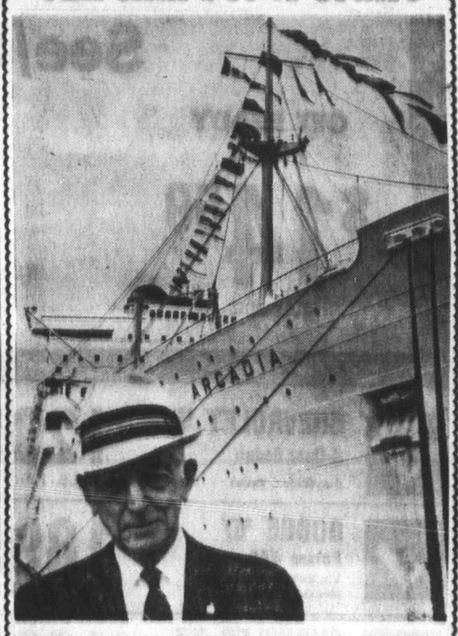

FEATHERSTONE
The P&O Travel Agent
(at the crosswalk on Yates)
386-6101

Make this the year you finally get to see Canada-your own country.

You've been places and seen things, but have you seen the snow-capped peaks of the Canadian Rockies? Or the Lakehead or the picturesque farms of Ontario or the golden wheatfields of the Prairies? Have you felt the sharp salt tang and soft welcome of the Maritimes? This year, see and feel it all from The Canadian and The Atlantic Limited. The Canadian has Scenic Domes with wrap-around windows. And, like The Atlantic Limited, it has good food, music and lounges and a wide choice of accommodation. The best holidays of all are right here in Canada, from sea to shining sea. The Canadian has daily service each way between Montreal/Toronto and Vancouver. The Atlantic Limited, daily between Montreal and Saint John, N.B. Call your Travel Agent or any CP Rail office.
CP Rail

Take a tip from a travel bug... now you can afford a luxury cruise to Mexico

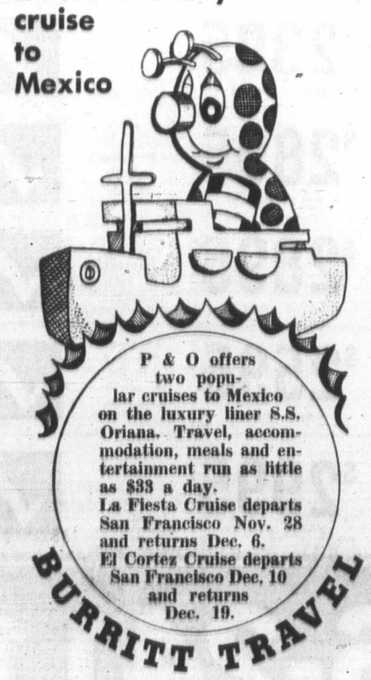

P & O offers two popular cruises to Mexico on the luxury liner S.S. Oriana. Travel, accommodation, meals and entertainment run as little as $33 a day.
La Fiesta Cruise departs San Francisco Nov. 28 and returns Dec. 6.
El Cortez Cruise departs San Francisco Dec. 10 and returns Dec. 19.
BURRITT TRAVEL
635 YATES STREET 386-7574

ologists Deny
erilege Charge
CISCO (UPI) — piscopalian leadink Nob Hill's and sometimes e Cathedral is or "animalistic pagan cultic
gned by several en protested the cathedral last an organization creatures asso-
eld a 24-hour vihich poet Allen other partici-animal masks and S. senators were dfathers of cer-
hedral has been for public wor- and separated allowed, worldly uses," the letter
of the ecology sponsored the Lampe, denied " was involved.
"Reverence for life is one of the roots of true religion," he said.

CHARTER FLIGHTS
WHY NOT SPEND CHRISTMAS IN EUROPE?
nd 4-week flights operating at amazow cost. Write or phone NOW for a list detailing dates and prices.
PETER WHEATON
RTER FLIGHT CONSULTANTS
323-645 Fort Street
386-2485

P&O
7 day
an cruises
ncouver.
m Vancouver
3 weeks from $820.
St Thomas
Martinique
Barbados
Grenada
La Guaira (Caracas)
can cruise to the on a British super- that other lines to keep up with her, liner Oriana, with oomy lounges, pools eatest choice of you get three weeks llarta and the islands and ports of mmodations, meals, entertainment ket.
British seamanship st skillful service isit Balboa, Cristobal, , Barbados, La artinique or Grenada, lco. For information travel agent, or mail for our full-color
fares are quoted in U.S. dollars.
ish Cruise Line, ver 2, B.C.
on
20(10/24)
Zone
382-3121
TRAVELWORLD
On View at Douglas
SPAPER ADVERTISING SELLS THE MOST

ENSIGN CHRYSLER PLYMOUTH

Plymouth
CHRYSLER
Fargo Trucks
SALES/SERVICE

★ CENTENNIAL LEASE PLAN
BUY THE CAR YOU LEASE FOR
$100.00

BRAND NEW '71 VALIANT DUSTER
SPORT COUPE

SLANT 6 MOTOR. Automatic transmission, vinyl seats, rear window defogger, body side mouldings, 645x14 tires.

SALE PRICE $2898

Stock No. 1174

OR LEASE TO PURCHASE
$86
PER MONTH
★ CENTENNIAL LEASE PLAN

BRAND NEW '71 SATELLITE SEBRING
2-DOOR HARDTOP

318 V8 MOTOR. Automatic transmission, vinyl seats, power steering, rear window defogger, vinyl canopy roof, F78x14 whitewall tires, deluxe wheel covers.

SALE PRICE $3696

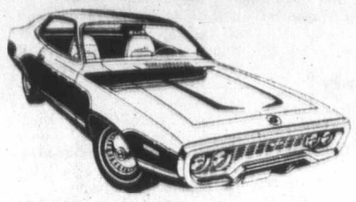

Stock No. 3061

OR LEASE TO PURCHASE
$103
PER MONTH
★ CENTENNIAL LEASE PLAN

BRAND NEW '71 PLYMOUTH FURY II
2-DOOR HARDTOP

318 V8 MOTOR. Automatic transmission, vinyl seats, custom radio, tinted windshield, bumper guards, power steering, power disc brakes, F78x15 whitewall tires, wheel covers, vinyl roof, rear defogger, electric clock, remote mirror.

SALE PRICE $3797

Stock No. 5011

OR LEASE TO PURCHASE
$105
PER MONTH
★ CENTENNIAL LEASE PLAN

See/Steer... Service Department Special
TUNED TO THE SHORTER DAYLIGHT DRIVING HOURS

GET READY PRICE
$14.59
LABOUR

- Aim Headlamps
- Check All External Lights
- Check Operation of Windshield Wipers
- Check Operation of Windshield Washers
- Complete Front End Alignment (Including Torsion Bars)
- Check Steering
- Check Shock Absorbers
- Check Power Steering Fluid Level

GET READY PRICE
$14.59
LABOUR

GET READY NOW!

USED CARS

CHEVROLET '67 4-Door Sedan 6-cylinder, radio	$1295 SALE PRICE	No Down Payment 36 payments of $46 Includes Tax and Registration
DODGE '67 Polara 500 V8, automatic, power steering, brakes, radio	$1895 SALE PRICE	No Down Payment 36 Payments of $67 Includes Tax and Registration
CHRYSLER '67 Newport Hardtop V8, automatic, power steering and brakes, radio	$1995 SALE PRICE	No Down Payment 36 Payments of $70 Includes Tax and Registration
FORD '68 Custom 2-Door Automatic, radio	$1795 SALE PRICE	No Down Payment 36 Payments of $64 Includes Tax and Registration
CHEVROLET '68 Impala SS Hardtop V8, automatic, power steering	$2195 SALE PRICE	No Down Payment 36 Payments of $77 Includes Tax and Registration
PLYMOUTH '68 Station Wagon V8, automatic, power steering, radio.	$2295 SALE PRICE	No Down Payment 36 Payments of $80 Includes Tax and Registration
CHEVROLET '69 El Camino Pickup V8, automatic, radio	$2495 SALE PRICE	No Down Payment 36 Payments of $86 Includes Tax and Registration
PLYMOUTH '69 Fury III Hardtop V8, automatic, power steering, radio	$2795 SALE PRICE	No Down Payment 36 Payments of $98 Includes Tax and Registration
BUICK '69 Electra 225 Fully power equipped, vinyl roof	$3395 SALE PRICE	No Down Payment 36 Payments of $120 Includes Tax and Registration
CHEVROLET '70 Impala Hardtop V8, automatic, radio, power steering	$3295 SALE PRICE	No Down Payment 36 Payments of $117 Includes Tax and Registration

6-Month Written Warranty
REGARDLESS OF MILEAGE

FREE
WITH EVERY USED CAR ADVERTISED

2
NEW AUTOPAR CUSTOM SNOW TIRES
Plus
ANTI-FREEZE to 20° Below

RAMBLER '67 Rebel Hardtop V8, automatic, radio	$1395 SALE PRICE	No Down Payment 36 Payments of $49 Includes Tax and Registration
CHEVROLET '67 Impala Convertible V8, automatic, power steering	$1995 SALE PRICE	No Down Payment 36 Payments of $70 Includes Tax and Registration
FORD '67 Galaxie 500 Hardtop V8, automatic, power steering, radio	$1995 SALE PRICE	No Down Payment 36 Payments of $70 Includes Tax and Registration
FORD '68 Ranchero Pickup V8, automatic	$1995 SALE PRICE	No Down Payment 36 Payments of $70 Includes Tax and Registration
CHEVELLE '68 4-Door Wagon Automatic, radio	$2295 SALE PRICE	No Down Payment 36 Payments of $80 Includes Tax and Registration
DODGE '68 Polara Station Wagon V8, automatic, power steering, radio	$2395 SALE PRICE	No Down Payment 36 Payments of $83 Includes Tax and Registration
MERCURY '69 Montego Hardtop V8, automatic, power steering, power disc brakes, radio, mag. wheels.	$2895 SALE PRICE	No Down Payment 36 Payments of $101 Includes Tax and Registration
DODGE '69 Superbee Hardtop 383 V8 motor, automatic, power steering	$2895 SALE PRICE	No Down Payment 36 Payments of $101 Includes Tax and Registration
PONTIAC '69 2-Door Hardtop V8, automatic, radio, power steering.	$2595 SALE PRICE	No Down Payment $89 for 36 months Includes Tax and Registration
FORD '70 Torino Hardtop V8, automatic, power steering, radio, vinyl roof	$2995 SALE PRICE	No Down Payment 36 Payments of $105 Includes Tax and Registration

YATES AT COOK 386-2411

SLER
OUTH

AND NEW
LYMOUTH
FURY II
OR HARDTOP

Automatic transmission, vinyl seats, ted windshield, bumper guards, power disc brakes, F78x15 whitewall tires, yl roof, rear defogger, electric clock,

3797

EASE TO PURCHASE
$105
PER MONTH
TENNIAL LEASE PLAN

GET READY
PRICE
$14.59
LABOUR

1395 SALE PRICE — No Down Payment 36 Payments of $49 Includes Tax and Registration
1995 SALE PRICE — No Down Payment 36 Payments of $70 Includes Tax and Registration
1995 SALE PRICE — No Down Payment 36 Payments of $70 Includes Tax and Registration
1995 SALE PRICE — No Down Payment 36 Payments of $70 Includes Tax and Registration
2295 SALE PRICE — No Down Payment 36 Payments of $80 Includes Tax and Registration
2395 SALE PRICE — No Down Payment 36 Payments of $83 Includes Tax and Registration
2895 SALE PRICE — No Down Payment 36 Payments of $101 Includes Tax and Registration
2895 SALE PRICE — No Down Payment 36 Payments of $101 Includes Tax and Registration
2595 SALE PRICE — No Down Payment $89 for 36 months Includes Tax and Registration
2995 SALE PRICE — No Down Payment 36 Payments of $105 Includes Tax and Registration

-2411

CLASSIFIED

The Daily Colonist.

TV, CROSSWORD

SECTION THREE — VICTORIA, BRITISH COLUMBIA, SUNDAY, OCTOBER 24, 1971 — PAGE TWENTY-SEVEN

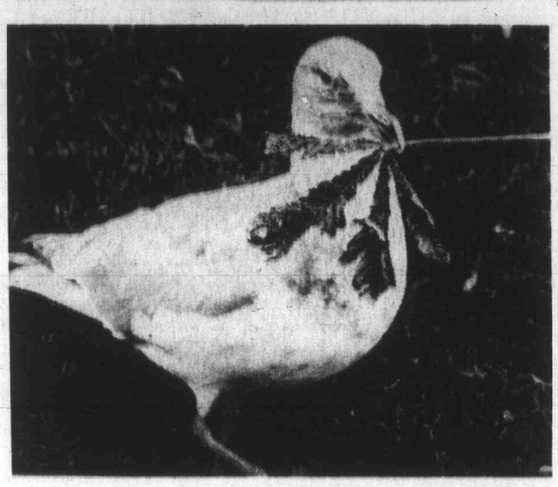

Nature's Soothing Symphony

Beacon Hill Park may be well-loved greenstrip bulwark against encroaching blacktop for Greater victorians anxious to plant their feet on Mother Earth. But it's also domain of other creatures who pay no taxes for its upkeep but supply natural interest to the city weary. Photographer Jim Ryan caught some feathery goings-on with his camera at week's end, including one photograph with man's best friend in duckdom.

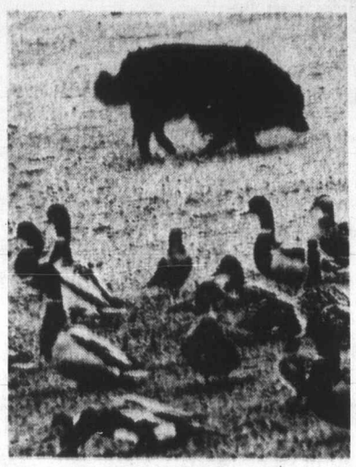

Worldly Mantle for Victoria

Victoria will become the ninth community in Canada to be a world city in a ceremony at City Hall at 3 p.m. Nov. 1.

The ceremony is sponsored by Victoria branch of the World Federalists of Canada, Victoria branch of United Nations Association and Victoria branch of National Youth Council of the UN Association.

The ceremony is called a mundialization celebration — a word coined by those involved in world cities programs which they say means "the act of making world-conscious."

In the program, the local government of a community passes an ordinance proclaiming the town a part of the world community.

The community agrees to fly the UN flag beside the Canadian flag at City Hall, keep in close contact with a town or city in another country, and raise by voluntary means some money each year for the UN special account.

Mayor Courtney Haddock will read the mundialiation proclamation at the ceremony and guestspeaker will be Dr. Alan Newcombe of Dundas, Ont.

Newcombe, a chemist by training, is on the staff of the Canadian Peace Research Institute. He has founded two peace research journals, and is the national chairman of the mundialization committee of the World Federalists of Canada.

SUBURBAN
1972 FORD CAPRI 1600
$2673
PHILCO RADIO FREE
386-6131

Refinery Discharge Permitted

SEATTLE (AP) — An oil refinery under construction at Bellingham, has been given a permit to discharge wastes into the Strait of Georgia, as long as it does not violate water quality standards.

Army engineers said the Atlantic Richfield Co., refinery at Cherry Point, Wash., had been awarded the two-year permit which could be revoked if it were proven the operation had caused environmental harm.

In addition, the permit requires that ships loading or unloading at the refinery's pier be encircled by a floating boom to contain oil spills. Other measures to prevent or clean up spills also were required.

Protein Perms

Clip Coupon

(Service with a smile)

This Coupon Saves You
$5

Good Monday, Tues., Wed. and Thurs. ONLY!

To prevent congestion in our Salon on the Weekend get your perm on a Monday, Tuesday, Wednesday or Thursday! The best possible up-to-date service at prices everybody can afford. 7 top stylists to serve you. Holders of many awards. Experts in modern scissor cutting.

Willem Kapteyn's
House of Beauty
1949 Fort
(Safeway Plaza)
592-2464

THE SAANICH PENINSULA
HOSPITAL SOCIETY

will hold its first

ANNUAL MEETING and ELECTION
of EXECUTIVE OFFICERS

at 7:30 p.m.

TUESDAY, OCTOBER 26th,

in SANSCHA HALL, SIDNEY

Membership is open to all residents of the Capital Regional District on payment of one dollar and subject to approval of the application by the interim executive.

The new society executive will plan, construct and operate a new 75 bed extended care hospital on Mount Newton Crossroad. A 75 bed acute care wing will be constructed later. Serve your community, join your society, share in the election of the executive on October 26.

Only paid-up members will be allowed to vote. Membership application forms are available at the Municipal Halls in Saanich, Central Saanich, North Saanich and Sidney and at Brentwood Pharmacy, Royal Oak Pharmacy, Butler Brothers (Keating Crossroad), John Bruce, Sidney Realty and Rest Haven Hospital.

Engagements and Weddings

Engagements

Chambers — Dandy

Mr. and Mrs. Kenneth H. Dandy of Mission, B.C., announce the forthcoming marriage of their youngest daughter, Elinor Ruth, to Martin John Chambers, youngest son of Mr. and Mrs. Lorne M. Chambers of Sidney, B.C. The wedding will take place in Munich, West Germany, early in November.

The young couple are graduates of the University of British Columbia—Miss Dandy obtained a Bachelor Degree in Music and Mr. Chambers a Master Degree in Music. They will reside this winter in Vienna, Austria, where Mr. Chambers will make his debut with the Vienna Chamber Opera in January.

Kennedy — Dash

Mrs. Clarice E. Kennedy, 636 Hoffman Avenue, takes pleasure in announcing the forthcoming marriage of her only daughter, Cheryl Lorraine, to Mr. David Alex Dash, only son of Mr. and Mrs. Alec J. Dash, 3730 Press Avenue, Victoria.

The wedding will take place on November 27th, 1971, at 7 p.m., in the Redeemer Lutheran Church, Reverend Major A. Frederick Otke officiating.

Mace — Lehna

Mr. and Mrs. John A. Mace, 1151 Roslyn Road, announce the forthcoming marriage of their daughter, Cheryl Jean, to Mr. Earl Larry Lehna, Richmond, B.C., son of Mr. and Mrs. Earl N. Lehna, 320 Bessborough Avenue.

The wedding will take place Saturday, November 20, at 3 p.m., in Oak Bay United Church, Reverend Calder officiating.

Ashmore — Baker

Mr. and Mrs. Richard Vernon Ashmore of Edmonton, Alberta, are pleased to announce the forthcoming marriage of their daughter, Lillian Terese, to Constable (R.C.M.P.) Brent Baker, son of Mr. and Mrs. Clarence William Baker of Victoria, B.C.

The wedding will take place on Saturday, November 6, 1971, at 1 p.m., in Queen of Peace Church, Old Esquimalt Road, Reverend M. J. McNamara officiating.

Halliday — Penn

The engagement is announced between Miss Linda Jane Halliday, daughter of Mr. and Mrs. H. S. Halliday, of Oswaldtwistle, Lancashire, England, and Mr. Constantin Michael Penn, son of Mr. and Mrs. A. Penn of Salzburg, Austria.

The wedding will take place in England next May.

Money — Surkes

Mr. and Mrs. Tom Money, of Sooke, B.C., are happy to announce the engagement of their younger daughter, Jean Kathleen, to Mr. Steven Surkes, only son of Mr. and Mrs. Ben Surkes of Montreal, Quebec.

The marriage will take place October 30, 1971, in London, Ontario, where the bride-elect has recently completed studies for an M.A. at the University of Western Ontario. Mr. Surkes received his M.A. from the University of Victoria.

Bomford — Maxwell

Mr. and Mrs. Percy E. Bomford, 4103 Long View Drive, are pleased to announce the forthcoming marriage of their younger daughter, Wendy Lynne, to Mr. John Russell Maxwell, second son of Mr. and Mrs. James A. Maxwell, 4412 Torquary Drive.

The wedding will take place on Saturday, December 11th, at 5 p.m., in St. Michael and All Angels Anglican Church, Reverend W. E. Greenhalgh officiating.

Low — Dalby

Mr. and Mrs. Robert B. Low, 1020 Tillicum Road, are pleased to announce the forthcoming marriage of their daughter, Margaret Elizabeth, to Mr. Robert Gordon Dalby, son of Mr. and Mrs. Gordon J. Dalby, 4040 Lochsavern Drive.

The wedding will take place on November 6, 1971, at 2 p.m., in Sacred Heart Church, Father Lehane officiating.

Robinson — Whitman

Mr. and Mrs. B. E. Robinson, 1066 Amphion Street, Victoria, are pleased to announce the forthcoming marriage of their daughter, Barbara Louise, to Mr. Sandy Whitman, son of Mr. and Mrs. T. Barry, Edmonton.

The wedding will take place on November 20, 1971, at 2:30 p.m., in St. Matthias Church.

Purcell — Erasmus

The forthcoming marriage is announced of Janet Elizabeth Purcell, 1215 Chapman Street, to Mr. Gerd Erasmus, Smithers, B.C.

The wedding will take place November 10, 1971, at 6:30 p.m. in Victoria Truth Centre, Reverend Emma Smiley officiating.

Weddings

—Photo by John McTaggart

Dunlop — Swift

On October 9 in St. Paul's Church, Esquimalt, Canon G. H. Greenhalgh officiated at the ceremony uniting Ann Rose, daughter of Mr. and Mrs. Frederick R. Swift, Malahat, B.C., and Robert James, son of Mr. and Mrs. George F. Dunlop, 877 Ellery Street, Victoria, B.C.

Following a honeymoon touring B.C. and the U.S., the happy couple will make their home in Esquimalt.

Turner — Neale

Reverend Len Jenner officiated at the double-ring ceremony held in St. Alban's Church, Port Alberni, September 4, when Catherine Elizabeth Ann, daughter of Mr. and Mrs. E. D. Neale of Port Alberni, was united in marriage to Robert Glen Turner, son of Mr. and Mrs. S. Turner of Victoria.

Given in marriage by her father, the bride wore a long gown of white broadcaded sateen with an attached hood. The gown was made by the grandmother of the bride. The bride carried a cascade bouquet of white roses and stephanotis. Miss Barbara Helem was maid of Honour, while Sue Turner and Laura Neale acted as bridesmaids. The bridal attendants wore identical floor length gowns of sheer floral crepe over cotton in orange, white and yellow, and carried bouquets of white daisy mums. Heart shaped lockets and yellow picture hats completed their outfits. Best man was Jim Turner, while Doug Turner and David Neale acted as ushers. Allan Wright was the organist and Tom Westwater soloist.

Jim Bruce was Master of Ceremonies at the reception held at St. Alban's Hall. Dr. Lorne Bruce proposed the toast to the bride, and Jim Turner said grace. The wedding cake was beautifully decorated by the bride's grandmother Mrs. P. Bruce. Telegrams were received from London, England, Edmonton, Winnipeg, Banff and Powell River, and read at the reception. For her going away outfit, the bride chose a white wool suit, accented by black accessories and a yellow corsage. The groom wore a medium grey suit and a wine and grey tie. The bridal bouquet was caught by Chenda Ellis, while Bob Bruce caught the garter.

Following a honeymoon at Harrison Hot Springs, the couple will reside in Vancouver.

Out of town guests came from Detroit, Regina, Winnipeg, Edmonton, Mission, Chilliwack, White Rock, Salmon Arm, Gibson, Powell River, Campbell River, Youbou, Victoria, Nanaimo and Vancouver.

Best — James

On Saturday, October 9, 1971, at 2 p.m. in Belmont United Church, Reverend Murray Henderson united in marriage Cheryl Wilma James, daughter of Mr. and Mrs. John James, 114 Burnett Road, and George Grant Best, son of Mr. and Mrs. Gordon Best, Hagersville, Ontario.

Given in marriage by her father, the bride wore a full-length gown of embroidered Swiss, with high neckline and full sleeves. A full length veil fell from a mohair headpiece accented with daisies. She carried one long-stem yellow rose with peach ribbon falling to the floor. Matron of Honour, Mrs. Joan James; bridesmatron, Mrs. Lynn Holman and flower girl Miss Nancy Johnston wore gowns of apple green chiffon. Bouquets were parasols of peach and green carnations. The flower girl carried a small basket of flowers entone. Best man was Mr. Terrance James and usher was Mr. Keith Holman.

A reception followed at the Carlton Club.

Sangerloo — Kubisheski

Father Yadovisiak officiated at the ceremony in Our Lady Star of the Sea Church, on Saturday, September 18, 1971, at 2 p.m. which united in marriage Eileen Frances, only daughter of Mr. and Mrs. M. J. Kubisheski to Mr. Roger Sangerloo, youngest son of Mr. and Mrs. Y. O. Sangerloo of Turlock, California. The Theme from "Love Story" and "The Lord's Prayer" were beautifully rendered by Mrs. W. Unruh, sister of the groom. She was accompanied on the organ by Mr. S. Leake.

The bride, given in marriage by her father, was lovely in her mother's wedding gown of floor-length ivory satin, featuring lily point sleeves and butterfly bustle, falling softly en train. A pearl tiara held her waist length veil of three-tiered tulle. She carried a bouquet of baby red roses and orchids. Attendants were Misses Kerry Godger and Kathy Gordon, wearing floor-length gowns of sapphire blue organza trimmed with white daisies. Junior bridesmaid, Karen Kopp wore a floor-length gown of sky blue organza trimmed with pink and blue daisies. They carried identical bouquets of baby pink roses and white carnations. Mr. John Zacharias attended as best man; Dan Kubisheski, brother of the bride, and Dean Hyland ushered.

A reception was held at the Carlton Club. The bride chose a pale blue ensemble with black accessories and an orchid corsage as her going away outfit. After a honeymoon in California, the happy couple will make their home in Courtenay, B.C.

English — Jorgensen

A pretty wedding took place, August 28, 1971, at 6 p.m. in the Danish Lutheran Church, 19th Ave., Vancouver, when Kirsten Jorgensen, daughter of Mr. and Mrs. F. Jorgensen of Sechelt, B.C. exchanged wedding vows with Mr. Barry English, son of Mrs. E. English, Victoria, and the Late Mr. T. H. English.

The bride, given in marriage by her father, was attended by Mrs. Kathleen Bates, matron of Honour, Mrs. Jackie Bennett, and Miss Susan Jorgensen. Mr. Dennis R. Bates, cousin of the groom, was best man, and ushers were Mr. Brian Bennett, and Mr. John Gornall.

Following a reception at Gaye Paree, the newlyweds left on a honeymoon to Harrison Hot Springs. They will make their home in Vancouver where the groom is attending U.B.C.

Many relatives and friends attended from Victoria, Denmark, U.S.A. and Alberta.

Nimmo — Styan

Mrs. F. A. Goodwin takes pleasure in announcing the marriage of her sister, Ellen Kilgour (Nellie) Styan, to Mr. James Erskine (Doug) Nimmo. The ceremony took place in St. Mark's Anglican Church on Saturday, October 23, 1971, at 3 p.m. with Reverend Peter Isles officiating.

A reception was held at the Goodwin home, 3608 Quadra Street.

Mr. and Mrs. Nimmo will make their home at 120 Kamloops Avenue.

Groves — Madill

A double-ring ceremony was solemnized on Friday, October 8, 1971 in St. Martin in the Fields, when Maureen Joan, daughter of Mr. and Mrs. Clifford L. Madill exchanged marriage vows with Mr. Ronald E. Groves, son of Mr. and Mrs. R. E. Groves.

The bride, given in marriage by her father, looked lovely in a floor length gown of satin with sheer overlay, high neckline and deeply cuffed full sleeves, with mauve eyelet ribbon insertions outlining the empire waistline. Her full length Spanish style veil was held in place by a floral headpiece. She carried a bouquet of white roses and mauve carnations. The bride was attended by Miss Adele Simle, maid of Honour, Miss Bonnie Dubinsky and Miss Helen Stewart, as bridesmaids. They wore matching mauve floor length gowns and carried bouquets of mauve carnations and white roses. The flower girl, Miss Dena Madill, niece of the bride, wore a matching gown and carried a peasant basket of flowers. Best man was Mr. Chris Bateman. Ushers Mr. Mike Pednault and Mr. Pete Cowan wore mauve shirts to match the attendants' gowns.

A reception followed at the Carlton Club. Grandfather of the bride Mr. George Wilkinson, proposed the toast to the bride. For her going away outfit, the bride chose a red dress, white coat and navy blue accessories, with a corsage of red and white roses. On return from their honeymoon Mr. and Mrs. Groves will make their home at 3075 Albany Road, Victoria.

Out of town guests included Mrs. J. Comadena from Prince Rupert, Mr. and Mrs. Stan Ford, Mr. and Mrs. Jack O'Neil from Vancouver, Mr. and Mrs. Arthur Dunsdon, and Mrs. D. Forster from Summerland.

Twiss — Morriss

In a beautiful harvest-decorated theme on October 9th, 1971, in St. John's Anglican Church, Canon Grahame Baker officiated at a double-ring ceremony uniting in marriage, Debra Lynne, daughter of Mr. and Mrs. Richard Morriss of Victoria and Lyndon Paul Twiss, son of Mr. and Mrs. G. L. Twiss of Burnaby, B.C.

Given in marriage by her father, the bride was lovely in a floor-length empire styled gown of Chantilly lace, featuring a lace overcoat with long sleeves and slightly flared train. A headpiece of cluster rosebuds and pearls held a two-tiered veil of silk illusion with lace appliques. Her bouquet was of yellow roses and white chrysanthemums. Her attendants, Miss Karen Burnip; Diane Morriss, sister of the bride, and Deborah Twiss, sister of the groom, wore identical empire styled gowns of chiffon over taffeta in varying autumn shades of golds and pale orange. They carried baskets of chrysanthemums in white and orange tones with headbands to match. Mr. Michael Twiss, brother of the groom was best man, and ushers were Jim Waugh Jr. and Darryl Morriss, brother of the bride.

A reception was held at the Racquet Club of Victoria, where Mr. Ron Kitchener proposed the toast to the bride. The happy couple left on a motor trip through the Rockies and will reside in Victoria on their return.

Cochrane — Brickman

Mr. and Mrs. L. Brickman of Toronto, Ontario, are pleased to announce the marriage of their daughter Paula Irene, to Michael Adam Cochrane, son of Mr. and Mrs. Adam Cochrane of Victoria, B.C.

The ceremony took place on Saturday, October 9th, 1971, in Toronto.

Rates for publication of Wedding or Engagement Notices, with or without pictures, available on request from the Advertising Department. (Special forms to assist you in writing copy also available.) Copy for weekend editions should be in the Victoria Press office no later than 5 p.m. the Wednesday prior to publication date.

BUSINESS OFFICE OPEN
8 a.m. to 5:30 p.m. Monday to Friday.
(Closed Saturday and Sunday)

386-2121

CLASSIFIED ADVERTISING

Vancouver Island's Largest Shopping Centre in Print

386-2121

TELEPHONES AFTER-HOURS
11:30 p.m. to 7 a.m.
Editorial, 383-4509
383-8309
Sports, 383-7000
Circulation, 383-0725

BOX REPLIES
All replies to private box numbers available from 8:00 a.m. to 6:00 p.m. Monday to Friday inclusive.
Victoria Press Box numbers available on request. Charge $1.00.

OFFICE HOURS
Classified Counter, 8:00 a.m. to 6:00 p.m. Business Office, 9:00 a.m. to 5:30 p.m. Monday to Friday inclusive.

• • •

CLOSED SATURDAY

• • •

TELEPHONE HOURS
8:00 a.m. to 8:00 p.m. Monday to Saturday inclusive.

• • •

CLASSIFIED COPY DEADLINES
Regular classified advertisements may be placed at the counter, 8 a.m. to 5:00 p.m. on the day prior to publication, Monday to Friday inclusive. By telephone, 8:00 a.m. to 5:00 p.m. Monday to Saturday inclusive.
All classified semi-display copy must be in the possession of Victoria Press Ltd., 2631 Douglas Street, by 4:00 p.m. on the day prior to publication, with the exception of that copy for Sunday Colonist must be in by 4:00 p.m. Friday.

FULL COVERAGE CLASSIFIED RATES

AGATE TYPE ONLY
One day, 8c per word per day.
Three consecutive days, 7c per word per day.
Six consecutive days, 6c per word per day.
Agate headings and white spaces can be charged at the word rate (5 words per line).
Minimum advertisement 10 words and $1.00.
Each initial, sign, group of figures and abbreviation counts as one word.

All ads requiring a style other than that mentioned above will be charged by the measured agate line (14 agate lines equal 1 inch).
One day, 38c per line, $5.32 inch.
Three consecutive days, 33c per line, $4.62 inch.
Six consecutive days, 28c per line, $3.92 inch.
National rate, 43c line per day.
Ten per cent surcharge if more than one size type is used.

Birth Notices, $2.00 per insertion for standard message of 30 words or less. 8c each additional word or initial.
In Memoriam notices, Cards of Thanks, Death and Funeral Notices, not exceeding 12 lines, $3.25 first insertion and $2.40 subsequent insertions. Each additional line, 33c daily.
Births, Deaths, In Memoriam Notices, Cards of Thanks not accepted by telephone.

SUBSCRIPTION RATES
Wherever carrier service is maintained, $3.00 per month.
By mail: Canada, $3.50 per month, $10.00 per three months, $39.00 per year. United States, $4.00 per month. Sunday only: Canada, 25c per copy, $13.00 per year. United States, 30c per copy, $15.60 per year. Commonwealth and foreign rates upon request.
Mail subscriptions are payable in advance.
Authorized as second-class mail, Post Office Department, Ottawa.
Member Audit Bureau of Circulations.

TERMS OF PUBLICATIONS
The Victoria Press Ltd. shall not be liable for non-insertion of any advertisement beyond the amount paid for such advertisement.
In the event of an error occurring the liability of Victoria Press Ltd. shall not exceed the charge for the space actually occupied by the item in question.
All claims on error in publication shall be made within 12 hours thereafter and if not made shall not be considered. No claim will be allowed for more than one incorrect insertion nor for errors not affecting the value of the advertisement.
All estimates of cost are approximate. Advertisers will be charged with space actually used.
All advertising copy will be subject to the approval of the Victoria Press Ltd., who reserve the right in its sole discretion to classify, reject or insert copy furnished.
Advertisements must comply with the British Columbia Human Rights Act which prohibits any advertising that discriminates against any person because of his race, religion, sex, color, nationality, ancestry or place of origin, or because his age is between 44 and 65 years, unless the condition is justified by a bona fide requirement for the work involved.
While every endeavor will be made to forward replies to box numbers to the advertiser as soon as possible, we accept no liability in respect of loss or damage alleged to arise through either failure or delay in forwarding such replies, however caused, whether by negligence or otherwise.

CIRCULATION REPRESENTATIVES
Duncan, Chemainus, P. J. Rogers 746-6181
Lake Cowichan, P. Edwards 749-6771
Pt. Alberni, Mrs. A. Nilson 723-6312
Nanaimo, R. Lakey SK 3-2766

United States Representatives
MATHEWS, SHANNO AND CULLEN, INC.
New York, Boston, Chicago, Detroit, Philadelphia, Pittsburgh, Cleveland, Syracuse, Charlotte, Atlanta, Cincinnati.

DUNCAN BUREAU
262 Station Street (Hamilton Electric Building). Office and telephone hours, 1 p.m. to 5 p.m. Monday to Friday, inclusive.
PHONE DUNCAN 746-6181

CLASSIFIED SERVICE FOR DUNCAN COWICHAN VALLEY CHEMAINUS RESIDENTS
Classified Ads phoned in to our Duncan office before 3:30 p.m. will appear in the following day's papers
746-6181

PHONE DIRECT
386-2121
TO PLACE YOUR CLASSIFIED AD

1 BIRTHS

CAIRNS — Born to Mr. and Mrs. D. J. Cairns, 4980 Lochside Dr., Victoria, B.C., at Royal Jubilee Hospital on October 21, 1971, a girl, 8 lbs. 9 ozs. Kimberley Debra. Thanks to Dr. J. H. Morrison. (Insured.)

SIMS — Born to Mr. and Mrs. R. Sims, 972 Snowdrop Ave., Victoria, B.C., at Royal Jubilee Hospital on Saturday, Oct. 16th, 1971, a son, Gregory David (9 lbs. 2 ozs.); a brother for Gordon. Many thanks to Dr. G. Rasmussen.

WILKINSON — Born to Mr. and Mrs. A. G. Wilkinson, 1767 Emerson, at Royal Jubilee Hospital, on Oct. 20th, 1971, a son, Tim; brother to Chris; grandson to Ruby and George of Victoria, Pauloosie and Mary of Clyde River, N.W.T.

5 DEATHS, FUNERALS

CLARKE — In Victoria, B.C., on October 23, 1971, Mr. Thomas Godfrey Meadows Clarke, age 80 years; born in Dartford, Kent, England, and had been a resident of Victoria for the past 35 years, late residence 1230 Balmoral Road. Survived by his wife, May D., 1230 Balmoral Road; son and daughter-in-law, Robin and Gladys; grandchildren, Cathleen and Christopher, 1874 Carnarvon St.; sister, Daphne Clarke, England. The late Mr. Clarke was associated with the Department of Agriculture for 30 years as Milk Tester; was Past Master of Mount Newton Lodge, No. 89, A.F. and A.M., B.C.R.
Service will be held in the Sands Mortuary Limited "Memorial Chapel of Chimes" on Tuesday, October 26, 1971, at 1:00 p.m., Rev. Angus Cameron of Lundayra officiating. Interment in Hatley Memorial Gardens.

CLASSIFICATION INDEX

VITAL STATISTICS
1 Births
5 Deaths and Funerals
8 Cards of Thanks
9 In Memoriam
10 Funeral Directors

NOTICES
11 Monumental
14 Announcements
15 Coming Events and Meetings
16 Catering, Banquet and Reception Rooms
17 Restaurants
18 Places to Visit
20 Lost and Found

EMPLOYMENT
21 Male Help Wanted
25 Male or Female Help Wanted
26 Female Help Wanted
27 Teachers Wanted
29 Situations Wanted Male
30 Situations Wanted Female
31 Situations Wanted Male or Female

BUSINESS SERVICES AND DIRECTORY
36 Business Services and Directory

PERSONAL SERVICES
32 Trade Schools
33 Bands, Musicians and Orchestras
38 Travel
39 Personals
40 Business Personals
42 Education
43 Dancing
71 Music Teachers

MERCHANDISING
60 Fuel
63 Timber
65 Building Supplies
70 Musical Instruments
77 Motorcycles
78 Bicycles
80 Boats and Marine
83 Aeronautical
92 Sporting Goods
93 Stoves and Furnaces
96 Cameras, Supplies and Photo Finishing
97 Furniture
98 TV, Stereo, Radio Sales and Service
99 Groceries, Meat and Produce
100 Miscellaneous for Sale
103 Miscellaneous Wanted
109 Miscellaneous to Rent
112 Wanted to Rent, Miscellaneous
115 Swaps
117 Antiques
119 Florists
120 Garden Supplies
125 Pets and Supplies
127 Chicks, Poultry, Hatching Eggs, Supplies
128 Livestock and Supplies
130 Heavy Equipment, Machinery
135 Farm Implements

AUTOMOTIVE
150 Cars for Sale
151 Foreign Import and Sports Cars
152 New Car Directory
154 Trucks and Buses
156 U-Drives and Auto Washing
158 Tires
160 Parts, Accessories
162 Auto Repairs, Service and Towing
164 Auto Body Work and Painting
166 Cars and Trucks Wanted
168 Campers and Trailers
169 Mobile Homes and Parks

ACCOMMODATION
175 Hotels
178 Summer Resorts
181 Tourist Accommodation
185 Convalescent and Rest Homes

RENTALS
190 Room and Board
191 Room and Board Wanted
193 Rooms to Rent
174 Rooms Wanted
197 Housekeeping Rooms to Rent
199 Housekeeping Rooms Wanted
200 Apartments to Rent, Unfurnished
201 Apartments to Rent, Furnished
202 Apartment Furniture to Rent
203 Apartments Wanted
206 Duplexes to Rent
207 Duplexes Wanted to Rent
210 Houses to Rent, Unfurnished
211 Houses to Rent, Furnished
212 Houses Wanted to Rent
212 Houses Wanted to Rent
215 Halls, Warehouses, Stores and Offices to Rent

FINANCIAL
155 Automobile Financing and Insurance
230 Personal Loans and Insurance
233 Mortgage Loans and Insurance
234 Mortgages for Sale
235 Wanted to Borrow

REAL ESTATE
240 Business Opportunities
241 Business Opportunities Wanted
244 Revenue Property
245 Revenue Properties Wanted
247 Commercial or Industrial Properties
250 Houses for Sale
253 Country Homes and Properties
256 Waterfront Properties
258 Condominiums and Townhouses
263 Garages for Sale, Rent, Wanted
265 Houses Wanted to Buy
268 Listings Wanted
270 Exchange Real Estate
271 Lots for Sale
273 Property for Sale
274 Property Wanted
280 Acreage for Sale and Wanted
285 Up-island Properties
290 Farms for Sale and Wanted
293 Gulf Islands Properties
295 Listings Cancelled

NOTICE OF COPYRIGHT

Full, complete and sole copyright in any advertisement produced by Victoria Press Ltd is vested in, and belongs to, Victoria Press Ltd.; provided, however, that copyright IN THAT PART and THAT PART ONLY of any such advertisement consisting of illustrations, borders, signatures or similar components which is, or are, supplied to Victoria Press Ltd. by the advertiser in the form of engravings, matrices, casts, etc. and incorporated in said advertisement shall remain in and belongs to the advertiser.

5 DEATHS, FUNERALS

CRIDDLE — At Sidney, B.C., on October 23, 1971, Mr. Stuart Criddle, age 93 years; born in Addlestone, Surrey, England, late residence, 935 Ardmore Drive, formerly of Treesbank, Manitoba. Survived by his wife, Kathleen, at home; son, Percy, Sidney, B.C.; daughter, Mrs. G. (Ann) Kenyon, Penticton, B.C.; nine grandchildren; brothers, Evelyn, Sidney, B.C., and Talbot, Brandon, Man., sister, Miss Maida Criddle, Sidney, B.C. The late Mr. Criddle was a life member of Wawanesa Branch, No. 28, The Royal Canadian Legion; life member of the Manitoba Museum; life member of the Natural History Society; member of The North American Lily Society, and the Mammalogical Society of North America. He received an Honorary Doctorate in recognition for his work in Natural History.
Service will be held in the Sands Funeral Chapel of Roses, Sidney, B.C., on Tuesday, October 26, 1971, at 1:00 p.m., Rev. Robert Sansom officiating. Interment in the Criddle Family Cemetery, Aweme, Manitoba.

HUDSON — In Victoria, B.C., on October 20, 1971, Mr. Arthur Willard Hudson, age 69 years. Born in Boston, Massachusetts, and had been a resident of Victoria for the past 66 years, residing at 940 Fullerton Avenue. Survived by his sister, Mrs. I. M. Dilworth, Victoria, B.C.; nieces and nephews.
Service will be held in the Sands Mortuary Limited "Memorial Chapel of Chimes" on Monday, October 25, 1971, at 3:00 p.m., Rev. A. Calder officiating. Cremation.

KILLICK — At Sidney, B.C., on October 20, 1971, Mrs. Ivy Killock, age 77 years. Born in London, England, and had been a resident of Sidney, B.C., for the past 11 years, residing at 9666 7th Street. Survived by her husband, Henry, at home; son, John, Burlington, Ont.; daughters Mrs. M. (Joan) Aitken, Oxford, England, Mrs. A. (Hazel) Campbell, Virden, Man., and Mrs. L. (Jill) Connelly, Transcona, Man.; nine grandchildren, one great-grandchild.
Service will be held in the Sands Funeral Chapel of Roses, Sidney, B.C., on Monday, October 25, 1971, at 1:00 p.m., Rev. Robert Sansom officiating. Interment in Holy Trinity Cemetery, Patricia Bay, B.C. Flowers gratefully declined.

KIRTON — At the Veteran's Hospital on October 21, 1971, James Kirton, in his 83rd year, late of 3136 Quadra Street; born in England, and a resident of Victoria for the past 30 years. He leaves a sister in England; a niece, Mrs. T. (Agnes) Greaves, of Mount Brydges, Ont.; a nephew, John Brown, of Toronto. Mr. Kirton was a veteran of the First World War and a member of the Britannia Branch, No. 7, R.C.L.
Funeral services will be held on Tuesday, October 26 at 11 a.m. in the Thomson and Irving Funeral Chapel. Padre J. A. Roberts officiating followed by interment in the Veterans' Cemetery.

LAIDLAW — At Cedars Private Hospital on Oct. 22, 1971, Winnifred, beloved widow of the late William Laidlaw. Born in England and a resident here for past 13 years. Survived by her loving son and daughter-in-law, A. William and Eileen Laidlaw and four grandchildren, North Vancouver.
Private family service was held in HAYWARD'S FUNERAL CHAPEL followed by cremation.

LAM — On October 20, 1971, Ernest Lam, aged 56 years, beloved husband of Dorothy, 1017 Pandora Ave; a native son. Besides his wife, he leaves two daughters, Mrs. W. (Geraldine) Chan of Victoria, Mrs. Carol Lang of Toronto, Ont.; one son, Clifford, at home; his mother, Mrs. Lam Ning, of Victoria; two grandchildren; three brothers, Cecil of Vancouver, Louis of Nanaimo, Dick of Victoria; one sister, Mrs. F. (Vicki) Yuen, of Victoria.
Funeral services will be held in the Thomson and Irving Funeral Chapel on Tuesday, October 26, at 3 p.m., Rev. E. Ling officiating, followed by interment in the Royal Oak Burial Park.

MURDOCH — In Victoria, October 23, at Royal Jubilee Hospital, Mr. James Harold Currie Murdoch, aged 87 years, late of 2595 Cranmore Road; formerly of Pictou and Halifax, Nova Scotia. Mr. J. H. C. Murdoch was a very active member of the Pictou Masonic Lodge A.F. and A.M., also of the I.O.O.F. Lodge, Westville, Nova Scotia. Survived by his loving wife, Enid C. Murdoch, at home; daughter Mrs. Eric (Lorraine) Zieller, Victoria; son, J. H. C. Murdoch, Halifax, Nova Scotia; predeceased by son Reginald, in Second World War; brother, Stewart T. Murdoch; sister, Mrs. Etta Leadbetter, both in Nova Scotia; six grandchildren.
Remains will be forwarded to Pictou, Nova Scotia, October 25, for services and interment in Halburton Cemetery. CHAPLIN'S FUNERAL CHAPEL in charge of arrangements.

SCHUPE—In Victoria on October 22, 1971, Mrs. Olivia Schupe, aged 88 years, of 5720 Pat Bay Highway, born in Newfoundland and resident here for the past four months, formerly of Nelson. She leaves her husband George; two daughters, Mrs. William F. (Helen) Armson of Victoria and Mrs. Brownie Bennett of Windsor, Ont.; two granddaughters, four great-granddaughters.
Private service in McCall Bros. FAMILY CHAPEL on Monday, Oct. 25, at 11:00 a.m. with the Rev. Canon W. J. Silverwood officiating. Followed by cremation. (Flowers gratefully declined).

STODDART — At West Bay Private Hospital on October 22, 1971, Miss Grace Daisy Stoddart, aged 93 years; born in Montreal, Quebec, coming to Victoria at an early age and having resided here most of her life. Survived by her loving sister, Mrs. Rose Blackwell; brother, Mr. Harry Stoddart; also nieces and nephews at Victoria, Campbell River and Montreal.
Funeral service in McCall Bros. FAMILY CHAPEL on Tuesday, Oct. 26, at 11:00 a.m., with Brigadier R. B. Weddell officiating; followed by cremation.

8 CARDS OF THANKS

Sincere kindness and sympathy bring consolation in a time of sorrow. The many helpful acts and understanding words of friends and business associates, after the sudden loss of my dear husband, Ian Duncan; the service of the pallbearers and Rev. Dr. McLean, McCall Bros. Funeral Chapel all are blended into a beautiful and heart warming memory that I will always cherish. — Mrs. Adeline Duncan.

We wish to extend our heartfelt thanks to all our friends, neighbors and relatives for the words of sympathy and beautiful floral offerings extended at the death of our beloved husband and father, Victor Leonard Robinson. Special thanks to Dr. R. D. Sargent and the staff of St. Joseph's Hospital. — Mrs. Marion Robinson and family.

The gratitude in our hearts can never be fully expressed, but we want our friends, relatives and neighbors to know how much their kind words and expressions of sympathy have meant to us during our recent time of sorrow in the sad loss of our husband and father, Dale G. Creelman. — Mrs. Lil Creelman, son Rod and daughter Laurie.

The Lord is my shepherd: I shall not want.
He maketh me to lie down in green pastures: He leadeth me beside the still waters.
He restoreth my soul: He leadeth me in the paths of righteousness for His name's sake.
Yea, though I walk through the valley of the shadow of death, I will fear no evil: for thou art with me; thy rod and thy staff they comfort me.
Thou preparest a table before me in the presence of mine enemies: thou anointest my head with oil; my cup runneth over.
Surely goodness and mercy shall follow me all the days of my life: and I will dwell in the house of the Lord for ever.
PSALM 23.

9 IN MEMORIAM

BLENKINSOPP — In loving memory of our dear Husband, Father, Father-in-law, Grandfather and Great-grandfather "John Blenkinsopp" who passed away Oct. 24, 1970.
A wonderful father laid to rest,
For each of us he did his best.
His place on earth no one can fill.
We miss you Dad and always will.
Although we smile and make no fuss,
No one misses you more than us.
What we would give if we could say,
"Hello Dad" in the same old way.
To hear your voice and see you smile;
To sit with you and chat a while.
You left suddenly, your thoughts unknown,
But you left a memory we are proud to own.
—Ever remembered and sadly missed by wife Sarah, Johnny, Dorothy and Family, Ross and Ethel, Wilfred, Dorothy and Family, Basil, Lorraine and Family.

IRISH — In loving memory of Mrs. Dorothy Elizabeth Annie Irish, who passed away October 25th, 1969, and her sister, Mrs. Ruth Jessie Hyde, who passed away November 19th, 1969.
—Sadly missed. Mae Pattersen, Agnes Long.

STEIN — In loving memory of Frances, who passed away on October 24, 1967.
We do not forget her, we love her too dearly,
For her memory to fade from our lives like a dream;
Our lips need not speak when our hearts mourn sincerely,
For grief often dwells where it seldom is seen.
—Ever remembered by her husband Ernest and son David.

10 FUNERAL DIRECTORS

WE CARE
Four Chapels Dedicated to Service.

SANDS MORTUARY LTD.
'Memorial Chapel of Chimes
1803 Quadra, Victoria, B.C.
388-5155 - 388-5156 - 383-7511

SANDS
"CHAPEL OF ROSES"
9838 Fourth St., Sidney, B.C.
656-2932

WESTWOOD
"CHAPEL OF FLOWERS"
(SANDS)
No. 1, Newcastle Ave.,
Nanaimo, B.C. - 753-2032

SANDS
"CHAPEL OF HEATHER"
317 Goldstream Ave.,
Colwood, B.C. - 478-3821

Independent, Family Owned and Controlled. Sands since 1912.

McCALL BROS.
Funeral Chapels
1400 Vancouver Street
385-4465 — 385-4466 — 385-4467
The Wishes of All Concerned Fulfilled With Good Taste

MONDAY
LUYENDYK, Mrs. Margaret
10:30 a.m.—FLORAL CHAPEL
SCHUPE, Mrs. Olivia
PRIVATE SERVICE
11:00 a.m.—FAMILY CHAPEL
WEST, Mrs. Clara Jane
1:15 p.m.—FLORAL CHAPEL
TO BE ANNOUNCED
DAVIES, Mrs. Beatrice Margaret
STODDART, Miss Grace.

THOMSON & IRVING
Funeral Chapel
Est. 1906 — Formerly of Winnipeg
A Dignified and Understanding Service at Moderate Cost
PRE-NEED AT NEED
SHIPMENTS
1625 Quadra St. Phone 384-2612

HAYWARD'S CHAPEL
Ready to carry out the family's wishes, quietly, sympathetically, with efficiency and dignity.
386-3505
734 Broughton St.
A. W. FRANCIS, OWNER-MGR.

CHAPLIN'S FUNERAL CHAPEL
Kindness — Courtesy — Service
1155 Fort 384-5512

FIRST MEMORIAL SERVICE
Undertakers for the Memorial Society of B.C. — 384-7041

11 MONUMENTAL

STEWART MONUMENTAL Works Ltd.
ESTABLISHED 1896
Memorial of Distinction
Marble fireplace and tabletops
1403 May St. 384-3452

MORTIMER'S MONUMENTS
ESTABLISHED 1877
"The Finest in Craftsmanship"
633 DAVID ST. 383-6421

14 ANNOUNCEMENTS

WINNERS OF BRITANNIA Branch No. 7 annual draw held October 19th: Phil Chan, 1641, Charter trip for two; Ross C. Zinck, 3897, $200; D. Woodrow, 3192, $100; Janet Carlson, 4070, $50; J. H. Eldridge, 2787, $25; Mrs. E. Vant, 4904, $25.

RUMMAGE SALE COMMUNITY, Auction office Basement of St. Andrews Cathedral, 740 View Street, Tuesday, October 26, at 9:30 a.m.

15 COMING EVENTS AND MEETINGS

ARMY, NAVY AND AIR FORCE
SUNDAY BINGO
CLUB TANGO
OCTOBER 24, 7 P.M.
20 Games
1 Game $50
1 Game $100
All Good Neighbor Games
Door Prizes
Admission $1
6 Cards for $2
5 Extra Games
25c a Card
In Aid of Juvenile Sports and Veterans Benevolence

LEGION BINGO
CLUB TANGO
1037 View
Every Mon., 7:30 p.m.
Free Transportation to town
Door Prizes
20 Good Neighbor Games
Operated by Veterans for Veterans' Benevolence

RUMMAGE SALE, ST. MATTHIAS Church Hall, 600 Richmond, Oct. 26th, 7 p.m.

15 COMING EVENTS and MEETINGS

ARTISTS AND CRAFTSMEN
At long last there is a positive step being taken to encourage local artists and craftsmen in every field. The old Pacific Club premises at 500 Fort St., have been made available by the owners for furtherance of local artistic talent. There are ten separate areas available, at low daily, weekly or monthly rates for work areas, training sessions, display and sales areas for your wares. A Society is now being formed to take advantage of this generous offer, and membership is available to anyone interested in participating or supporting local artistic talent. For further details, please call
Richard Talbot
Anglo Canadian Management Company Ltd., Suite 200, Bentall Building, Victoria, B.C.

RCAF ASSOCIATION
CASH — BINGO — CASH
Every Monday
7:30 p.m. sharp
OLD AGE PENSION HALL
1600 GOVERNMENT ST.
Admission $1.00
Extra cards 25c
6 cards for $2.00
Minimum prize $15.00
5 extra games, 25c per card
Support to 89 Air Cadet Squadron And 800 Pacific Wing Charities

YARROWS SOCIAL CLUB
HALLOWE'EN DANCE
COSTUME PRIZES
EDELWEISS HALL—JAMES BAY
SAT. OCT. 30, 1971
9 P.M. - 1 A.M.
MUSIC BY "THE CLASSICS"
TICKETS $5 PER COUPLE
Phone only 384-0168 or 388-5803 Evenings

ACTIVE MOBILE HOME Owners' Association meeting November 10th, 7 p.m. Our Lady of the Rosary Parish Hall, Corner Goldstream and Peatt Rd., Langford. Our membership now exceeds 600. All mobile home owners welcome, come and bring a neighbor. We want your "ACTIVE" support now.

MINISTRY OF HEALING
The Victoria Branch of Canadian Guild of Health meeting every month for the teaching of the true relation between spiritual life and bodily health. Inter-denominational — all welcome. A very good library on this and related subjects. Phone 386-8032 evenings.

ANNUAL GENERAL MEETING of the Greater Victoria Celebrations Association will take place Nov. 16, 1971. The election of officers will take place. To be held in Committee Room No. 1, City Hall, 8 p.m.

MIRIAM TEMPLE NO. 2, Daughters of the Nile, bazaar and Smorgasbeard supper, Fellowship Hall, 932 Balmoral Ave., Wednesday, October 27. Open at 2 p.m. Tea 2:30. Supper 5. Door prizes.

RUMMAGE SALE
The Gorge Road Hospital Auxiliary will hold a sale of used clothing and many other articles on Thursday, Oct. 28 at 10 a.m. at The Inn, 1528 Cook St.

16 CATERING, BANQUET and RECEPTION ROOMS

OFFICE PARTIES —
TRAINING SESSIONS
CONVENTIONS—SEMINARS
Tired of the same old places?
The old Pacific Club premises at 500 Fort St. Now renting several different areas at competitive rates. Attractive surroundings bar and catering facilities available.
For further details please call
RICHARD TALBOT— 384-8071
Anglo Canadian Management Company Ltd. Suite 200 — Bentall Building, Victoria, B.C.

20 LOST and FOUND

10-SPEED BICYCLE LOST FROM back of Victoria Press about 9:30 Sat. morning. 10-speed Peugeot, blue in color, silver fenders front and back. Also rat trap on back fender. Phone 592-1831.

REWARD. GIRL'S GLIDER BIcycle, blue with white fenders, missing from Oak Bay high school Wednesday 4:00 p.m., 592-0516 or Oak Bay Police.

LOST
Red Irish Setter, Registered, female missing since Oct. 15. Reward. 656-3779.

FOUND: AT WINDERMERE place, Fairfield area, orange and white cat, friendly and gentle. 383-9421.

LOST: SNAP ON WHEEL aligner brain, in Gordon Head area. Reward. Please phone 477-1875.

LOST: FEMALE WHITE SAmoyed. Choke collar, Sidney licence. Vicinity Landsend Rd. and Pat Bay Highway. 656-1537.

LOST: TORTOISE SHELL FEmale kitten, 6 months old. Hollywood Crescent. 385-8293.

LOST: LADY'S GOLD WATCH with gold band. Eaton's or vicinity. Reward offered. 592-0069.

LOST: MALE, GREY KITTEN VIcinity of Owens and Wishart last weekend. Please phone 478-7091.

LOST: GREEN 10-SPEED PEUgeot, serial No. 780067. Please phone 592-4730.

FOUND: GREY TABBY KITTEN in James Bay. 384-6554.

LOST: BLACK KEY CASE. VICINity Executive House. 383-4553.

HAVE YOU LOST YOUR CAT? Homes wanted. CPL. 598-5731.

LOST YOUR PET? HOMES wanted, found. SPCA. 383-0514.

21 MALE HELP WANTED

ADVERTISEMENTS IN THIS CLASSIFICATION MUST COMPLY WITH THE BRITISH COLUMBIA HUMAN RIGHTS ACT SEE COLUMN 1

SIMPSONS-SEARS
REQUIRES
COMMISSION SALESMAN
FOR OUR
MEN'S CLOTHING DEPT.
Applicants should be thoroughly experienced in the sale of men's dress clothing (suits including made to measure), pants and outerwear. Must have neat appearance and be welldressed. Better than average earnings for energetic salesman. Full company benefits. Apply in person only, to Personnel Department.

EXPERIENCED BRICKLAYERS and blocklayers. Apply 633 Courtney. $7 per hour. 388-9181 or 382-7313.

FULL TIME EXPERIENCED RElief clerk for important downtown hotel. 3 shifts. PBX and NCR 42. Apply Victoria Press, Box 306.

WANTED IMMEDIATELY, DINing room chef, evening shift. Apply in person 2-3 p.m., Little Harry's, Hillside Shopping Centre.

WE REQUIRE MALE COUNTER salesman for up-Island location, automotive parts and some industrial required. Direct inquiries to L. D. Annear, 384-1111.

ASPHALT WORKERS
Raker men — tamper men laborers. Must be experienced. Call 383-9223.

EXPERIENCED JANITOR REquired 6 hours per night, 4:30-10:30. Victoria Press Box 293.

EXPERIENCED WINDOW cleaners. Top wages paid. Apply 1286 Gladstone.

PAPER AND WIRE LATHERS. 386-8435.

21 MALE HELP WANTED

KER, PRIESTMAN, KEENAN AND ASSOCIATES LTD.
Structural Engineering - Appointments.
Applications are invited for the following positions in Victoria.

Senior Structural Engineer
At least 5 years current experience in reinforced concrete, steel work and general structural design in a senior capacity with University graduation in civil engineering and registration in the association of professional engineers of British Columbia are required. Salary up to $1100 per month.

Intermediate Structural Engineer
At least 3 years current experience in general structural engineering together with graduation in civil engineering from a recognized university and eligibility for registration with the association of professional engineers of British Columbia are required. Salary up to $900 per month.

Structural Draftsmen
At least 5 years experience on structural steel and heavy timber construction is required. Salary open.

Applications giving full personal details and information regarding qualifications and experience with 3 references should be submitted by 30th Oct. 1971.
400 - 880 Douglas St.
Victoria, B.C.

PROVINCE OF BRITISH COLUMBIA
has opening for
PLUMBER FOREMAN
Dept. of Public Works
VICTORIA
SALARY: $885 per month.
As Plumber-Foreman, to co-ordinate and supervise work performed by Journeyman Helpers within the plumbing shop; to carry out a well-planned maintenance program in plumbing or related fields.
Applicants must be Canadian citizens or British subjects with Secondary School Graduation and completion of a recognized apprenticeship; several years' experience as a Journeyman Plumber; must possess a valid Grade 1 British Columbia Gas Fitter's Certificate.
Obtain applications from Civil Service Commission of British Columbia, 544 Michigan Street, VICTORIA, and return NOT LATER THAN November 3, 1971.
COMPETITION No. 71:1139 A.

TRIUMF
a nuclear research facility at UBC requires a
SENIOR ELECTRONICS TECHNICIAN
to take supervisory responsibility for the electronics shop. He will be actively involved with the installation and commissioning of a digital based control system. During operation this shop will construct equipment for the experimental program and be responsible for its maintenance.
Up-to-date experience in digital circuit construction according to military and aero space standards will be an asset.
Applications with full particulars about career and qualifications to be directed in writing to the Chief Engineer, TRIUMF, UBC, Vancouver 8, B.C.

SIMPSONS-SEARS
REQUIRES
TV-STEREO
SALESMAN
This is a permanent position offering high excellent opportunity for high earnings for an experienced salesman. Drawing account versus commission and a complete program of employee benefits is also offered. Apply in person, Personnel Dept., Monday-Friday.

SIMPSONS-SEARS
REQUIRES
COMMISSION SALESMAN
FOR
SPORTING GOODS DEPT.
Applicants must have retail sales experience in sporting goods, especially boats, motors, hunting and camping equipment. Excellent earnings for top producer. This is a full time position with full company benefits. Apply in person to personnel department.

SIMPSONS-SEARS
REQUIRES
DRAPERY
SALESMAN-DECORATOR
Must be experienced in drapery sales and have background in decorating. Applicants must be neat and well dressed. Apply in person only. Personnel Office, Monday-Friday.

WORLD-WIDE OPPORTUNITIES WITH DYNAMIC INTERNATIONAL MARKETING CORPORATION
Executive position still available for limited time only. No immediate need to change present job or profession. Many top quality need product lines.
1. Unusual high earnings.
2. Big bonus system
3. Unmatched retirement plan.
4. Complete company training.
5. Extensive national advertising.
For interview phone Mr. Bedaux, 384-9402. "Except Sunday," 6-8:30 p.m. only.

PORTER (JANITOR)
NIGHT SHIFT
The Bay has a full time opening for an experienced janitor. The hours are 11:30 p.m. to 7 a.m. This job offers a good starting salary and excellent working conditions. If you qualify and are interested please apply in person. Friday, Monday and Tuesday, between 1-2 p.m., Personnel Office, 4th Floor.
THE BAY

SIMPSONS-SEARS
REQUIRES
TAILOR
For full time position. Must be thoroughly experienced in altering men's suits and trousers. Apply in person only, Personnel Dept., Monday-Friday.

SIMPSONS-SEARS
REQUIRES
Carpet salesman. Excellent earnings for top producer. This is a full time position with a complete program of company benefits. Apply in person, Personnel Dept.

BE WITH YOUNG PEOPLE
Earn and learn in the Naval Reserve. Opportunity for summer employment which includes training and travel. Call HMCS MALAHAT, 388-2241 for details.

UP TO $19,000
Outstanding supervisory and other positions open with international firm now hiring for Canadian and foreign countries. Full company training given, personnel experience helpful. For interview phone Mr. Brady, 384-9402.

FIVE SERIOUS MINDED PERsonnel. Neat in appearance and willing to work. Must have car. Better than average earnings with all work in Victoria area. Apply at 3260 Douglas, Tuesday, Oct. 26, 10 a.m.-6 p.m.

ASPHALT FOREMAN
Must be able to rake and use spreader box and know all phases of installing driveways. Salary of $800 per month if experience warrants. Call 383-9223.

21 MALE HELP WANTED

CHECK WITH MONARCH LIFE — Professional career — executive wages — not a drawing account. To find out if you qualify phone 384-0584 for an appointment.

25 MALE OR FEMALE HELP WANTED

ADVERTISEMENTS IN THIS CLASSIFICATION MUST COMPLY WITH THE BRITISH COLUMBIA HUMAN RIGHTS ACT SEE COLUMN 1

SHORT ORDER COOKS ARE IN DEMAND
BECOME QUALIFIED!
If you have been out of regular day time school for at least one year, you may be eligible to be sponsored for
AN EXCELLENT 8-WEEK SHORT ORDER COOKING COURSE
commencing
NOVEMBER 1st
ENQUIRE NOW AT YOUR CANADA MANPOWER CENTRE
1415 Vancouver Street
Phone 385-6711

WORLD'S BIGGEST BUSINESS
LADIES AND GENTLEMEN
Without doubt the World's largest single business embraces the production and sale of its Real Estate. Would you like to share in this tremendous wealth?
Let me teach and show you how you can earn executive income (commission plus bonus). Selling beautiful residential properties. Just for fun call me now — you may be pleasantly surprised how easy Real Estate can be with the right teacher. Dial 598-3321, ask for ERIC SAFFER, Personnel Manager, Jack Mears, Oak Bay Realty Ltd.

"REAL ESTATE"
If you have been considering a real estate career, now is the time to act. Candidates are being selected for the pre-licensing course commencing in November. Call into our office, 1111 Government Street (next to Eaton's), for a confidential interview with our sales manager Mr. R. D. McKenzie. Phone now 386-7521 or 479-5047.
BOORMAN INVESTMENT CO. LTD.
1111 Government Street

THINKING REAL ESTATE?
The deadline for the next pre-licensing course is Nov. 1, 1971. Now is the time to act, we will sponsor and train suitable applicants. For particulars please call Frank Marshall, 386-8457.
EMPRESS REALTY LTD.

BOOKKEEPING-CLERK, PREferably with experience in payroll bank reconciliation, accounts receivable and payable. For medium sized and expanding industry in Cowichan Valley. Apply in writing giving experience and salary expected to T. A. House and Co., Certified General Accountants, 777 Broughton St.

DRY CLEANING TRAINEE
Local charity needs an intelligent person who can be quickly trained to operate a Spencer 40-pound load dry cleaning machine and reclaimer and do clothing spotting. Full time, Monday to Friday, 8:30 a.m. to 5 p.m. Starting rate $1.50 hr. Reply Victoria Press, Box 310.

YOU
May be the person I am looking for. If you are industrious and gregarious and desire an above average full or part-time income in the financial planning field, please send resume to Victoria Press, Box 313.

CHEERFUL OUTGOING INDIviduals required for toy demonstration work in major dept. stores. Starting part time November 18th, working into full time the last week before Christmas. Reply Victoria Press, Box 291.

EXPERIENCED HAIRDRESSER for Kamloops to take over established clientele in very busy shopping centre salon. Wage and commission. 383-1484.

CARETAKER FOR 45 SUITE apt. in Oak Bay, for suitable couple. Please send resume detailing experience to Litwin Construction Ltd., 407-1080 Belmont Ave.

4 STATION BEAUTY SALON REquires manager - operator. See Class 240. 478-2397.

26 FEMALE HELP WANTED

ADVERTISEMENTS IN THIS CLASSIFICATION MUST COMPLY WITH THE BRITISH COLUMBIA HUMAN RIGHTS ACT SEE COLUMN 1

CAPITAL REGIONAL DISTRICT
SECRETARY I
PLANNING DEPARTMENT
SALARY RANGE:
$415-$505 PER MONTH
Duties consist of varied secretarial work in the Planning Department and includes typing, transcribing from both dictating machine and shorthand, filing, plus other work of a general office nature.
Applicants should have Junior Matriculation or equivalent and possess considerable secretarial experience. Previous work in a local government environment would be an asset. Will be expected to work on own initiative as occasion requires and experience gained.
Applications in own handwriting, stating age, experience and telephone number will be received by the undersigned up to 4:30 p.m., Monday, 1st November, 1971.
Assistant Secretary-Treasurer,
Capital Regional District,
209 Burnes House,
Bastion Square,
Victoria, B.C.

MATRON
Permanent part-time
The Bay has an opening for an experienced janitress. The hrs. are 6 a.m. - 10 a.m. The duties include the maintenance of staff facilities and offices. If you qualify and are interested apply in person Friday, Monday and Tuesday between 1 - 2 p.m., Personnel Office, 4th Floor.
THE BAY

IDEAL FOR HOUSEWIFE DESIRing to return to office work. Required immediately for evening shift 5:30 p.m. to 8:30 p.m., including most Saturdays, capable woman for varied office duties. Accurate typing, (50-60 w.p.m.), good telephone voice, spelling and legible handwriting are prime requisites. Please reply in own handwriting giving experience, age, marital status, telephone number, etc. to Victoria Press Box 299.

SEAMSTRESS
If you are a qualified seamstress presently employed and would like to better your salary and working conditions etc., apply in person or write to Gibson's Ladies Wear, 708 View.

EXPERIENCED GIRL FOR real estate office, preferably with insurance experience, good typist, knowledge of real estate transactions and typing ads. All replies strictly confidential. Details of experience to Victoria Press, Box 304.

RELIABLE PERSON WHO LIKES animals, country, as live-in housekeeper for quiet couple. Large bed-sitting room with fireplace, light duties, board plus small salary. Suit active pensioner. 478-5828, evenings.

BABYSITTER, HILLSIDE-COOK area, occasional days. 383-1738.

26 FEMALE HELP WANTED

THE BAY
FULL-TIME OPENINGS

WIG BOUTIQUE
Are you an experienced wig stylist, who enjoys selling? If so, come and see us about this challenging position.

BEAUTY SALON OPERATOR:
The successful applicant for this position must be licensed and fully qualified in all phases of hairdressing.
If you are qualified and are interested, apply in person, Monday and Tuesday between 1 and 2 p.m., Personnel, 4th floor.
THE BAY

PART-TIME HELP FOR SNACK bar duties with short order grill experience, must be able to meet public. Wage $1.50 to $1.75 per hour, depending upon experience. 20 to 30 hours per week, to be available daytime, evening or weekends as work required. Apply in writing with copy of reference of previous employment. J. J. Iannarelli, manager, Esquimalt Sports Centre, 1151 Esquimalt Road.

AVON CALLING
DING DONG! Everyone knows Avon. That can mean profit for you. Avon Representatives earn money selling high quality Avon products in their spare time. Need money? Call Avon now: Mrs. Burkinshaw 384-7345.

NEED EXTRA INCOME?
Work days, evenings, or take orders where you work. Set your own hours. For interview appointment call Mr. Hatch at 479-5029 between 2-4 p.m.

WIG STYLIST WANTED FOR Woolworth's wig boutique. Part-time. Only experienced people need apply. Between 1-4 p.m. daily.

HELPER NEEDED IN SMALL rest home. Kindly and willing applicants need only apply. Live-in. 5 day week. Apply Victoria Press, Box 285.

DENTAL ASSISTANT REQUIRED immediately. Please reply in handwriting stating qualifications, age, etc. Experience preferred. Reply Victoria Press Box 271.

NAVAL RESERVE
has limited number of vacancies for women 18-25 years old. Contact HMCS MALAHAT, 388-2241.

MEDICAL RECEPTIONIST-typist required full time for doctor's office. Victoria Press, Box 276.

LADY, SOME COOKING AND light housework. Hours: 9:30 to 3:30. No Sunday work. Good Shepherd Shelter, Mill Bay.

REQUIRE LIVE-IN HELP TO care for elderly lady in own home. Some practical nursing desirable. 477-3291, 477-2483.

LIVE IN HOUSEKEEPER. Board and room plus remuneration. Post Office, Box 1521, Victoria.

PART-TIME RECEPTIONIST wanted 5 p.m.-10 p.m. Apply between 2-4 p.m. 723 Fort Street, downstairs.

LIVE-IN HOUSEKEEPER, NO objection one child. Unwed mother to-be welcome. Remuneration. Phone 652-1874 or 652-2297.

OFFICE HELP FOR RETAIL store. Knowledge of accounts receivable essential. Victoria Press, Box 312.

WOMEN TO WORK ON THEIR own time. No selling. No collections. Must be personable and have car. 384-0859 after 6 p.m.

RELIABLE BABYSITTER MY home or yours, Fort Street. Shift work. References. 383-3878, before 3:30.

SPACE FOR RENT BY FIGURE contouring salon for experienced cosmetician and masseur. 383-4413.

29 SITUATIONS WANTED MALE

IS YOUR BOOKKEEPING GETTING YOU DOWN????
Experienced Uvic student wishes to do elementary bookkeeping at home (payrolls, synoptics). Conversant with new regulations effective Jan. 1, 1972. Call 598-1079 between 7 and 9 p.m.

ACCOUNTANTS!
Some of you are overworked and need efficient assistance. Waiting for your call, is a thoroughly experienced man with years in accountants and accounts offices. For assistance phone 382-7973 before noon.

OFFICE CREDIT MANAGER available. 20 years' experience in office administration, credit and collections, payroll, purchasing, supervision, inventory control, personnel, sales, warehousing. Write Box 651, Ganges, B.C., or phone Vancouver 434-8350.

WIDOWS — PENSIONERS
PAINTING: Interior, exterior, eaves. CARPENTRY: Cabinets, arborite, insulation. Ceilings lowered and tiled, remodelling. Reasonable. Reliable. References. Free estimates. 592-3490.

JANITOR SERVICE
Satisfaction guaranteed. Honest and sincere. 386-3779, 384-4014.

ACCOUNTING, BOOKKEEPING, payrolls, weekly, monthly. Reasonable rates. Phone 383-5473.

PAINTING, ANY ROOM
$15-$20. References, available now. 386-0902.

VERSATILE HANDYMAN. HAVE truck and tools. 477-4727.

MAN, 23, WILL DO GARDENING, cleaning, odd jobs. 382-9387.

29 SITUATIONS WANTED MALE

DUTCH LANDSCAPER
Redesign your garden for lower maintenance costs. Complete landscaping service, including rock walls, brick work, patios, ponds, supply of nursery stock, etc. Free estimates. 592-1972 or 592-3748.

SCOTSMAN, 47, RECENTLY arrived from Ontario wishes steady work. 14 years experience in cleaning and maintenance. Excellent references. Victoria Press Box 259.

GARDENING AND GENERAL work needed by young man with experience in many fields. 383-7645.

RECREATIONAL GRADUATE desires full time work in the immediate area. Excellent references. 743-2954 Cobble Hill.

RENOVATING OR BUILDING? Let me do your plumbing. Free estimates. 479-5054.

BOOKKEEPER — ACCOUNTANT OR CLERICAL. RESUME, REFERENCES. 382-6225.

HAVE TRUCK FOR GENERAL hauling, clean-up, etc. Phone 384-3410.

PAINTING, GUTTERS CLEANED, odd jobs, etc. 384-8228.

30 SITUATIONS WANTED FEMALE

QUALIFICATIONS EXCELLENT, cook capable of catering in quantity, cosmetician, sales organizer demonstrator. Excellent driver. Phone between 8:30-9:30 a.m. 656-3460.

CAPABLE LADY REQUIRES POsition as Veterinarian's assistant-receptionist. Used to all animals, particularly horses. Very interested in Veterinary work. 384-5878.

WOMAN REQUIRES EMPLOYment in Victoria, weekdays 9 to 5. Receptionist or office duties preferred. Has 2 years experience with the public. 383-4296.

WILLING, INTELLIGENT young lady, attending college classes, seeks part time employment, available from 1 p.m. 479-2037.

YOUNG TRAINER WISHES POSItion with hunter and-or jumper stable. Training from top teachers in Ontario. Ask for Cindy, 479-7780.

LADY DESIRES HOUSEKEEPing, older man. Clean, does not smoke or drink. No pets. Victoria Press, Box 302.

LADY, WELL EDUCATED, VERsatile, would like 4-5 hours employment mornings, good driver, good cook. 383-6165.

RELIABLE DAY CARE IN MY home. Gordon Head-University area. 477-5337.

DAY CARE, MY HOME, MONday to Friday, Tattersal and Quadra. 385-5266.

DAY CARE, CENTRAL PARK area. Fenced yard, good care. 386-7478.

BABYSITTING, MY HOME, EVEnings and weekends. 592-7911 after 5:30.

WILL DO TYPING IN MY HOME. Phone 478-6391.

WILL DO HOUSEWORK BY hour. References. 385-5683.

HOUSEKEEPER, PART TIME, live out. 592-2795.

HOUSECLEANING, $1.75 PER hour. Experienced. 382-6988.

RELIABLE WOMAN WILL DO ironing, $1.50 per hour. 385-6855.

31 SITUATIONS WANTED MALE OR FEMALE

RELIABLE WELFARE MOTHers available for house cleaning. Welfare men need odd jobs. Victoria Self Help Society. 382-2034, 592-0536.

RELIABLE MIDDLE-AGED COUple for motel or apartment block-management. Motel experience plus managerial training. Victoria Press, Box 295.

HELP UNEMPLOYED FAMILIES — clean-up, gardens or housework. Pick-up, delivery. Any odd jobs. Phone Youth Industries, 384-4833.

32 TRADE SCHOOLS

TRAINEES WANTED
I.B.M. Keypunch, Comuter programming, N.C.R. Machine Accounting.

DRAFTING
Architectural, Mech., Structural. Our representative will be testing in the Victoria area during the week of November 1st. For appointment write McKay Tech., 204—510 West Hastings, Vancouver.

33 BANDS, MUSICIANS AND ORCHESTRAS

PIANIST OR COMBO AVAILAble for parties, dances and weddings. 384-3704.

WEDDINGS — STEREO TAPE music specialist. J. G. A. 478-1468.

VARIETY BAND NEEDS DRUMmer who sings. 383-8252.

BUY
SELL
TRADE

COMMUNITY SERVICES INFORMATION DIRECTORY

Adoption, Foster Care, Child Protection, Unmarried Parents:	
— Victoria, Oak Bay, Esquimalt, Saanich and Central Saanich	382-5121
— View Royal, Langford, Colwood, Sooke	478-5516
— Sidney, North Saanich, Gulf Islands	656-3941
Alcoholism	383-0415
Birth Control	384-0571
Crisis Line (24 hours)	386-6323
Day Care, Family and Marriage Counselling	382-5121
Emergency numbers, see the inside cover of the Telephone Directory:	
Family Allowance, Old Age Security and Guaranteed Income Supplement	388-3631
Financial Assistance (Social Allowance and Supplement to Old Age Security):	
— Victoria	384-0571
— Saanich	385-4451
— Oak Bay, Esquimalt, Langford, Colwood, Sooke	478-5516
— Sidney, Central and North Saanich, Gulf Islands	656-3941
Homemaker	382-5135
Legal Aid — Criminal	386-1465
— Civil	382-6111 (Local 3313)
Low Rental Housing	386-2704
Saanich Mental Health Centre	479-1602
Victoria Mental Health Centre	382-6111
Public Health (Pre-Natal, Well Baby, Immunizaiton and V.D. Clinics; School Health Services; Sanitation Services):	
— Victoria, Esquimalt	384-0571
— Saanich, View Royal	386-3251
— Oak Bay	598-3311
— Langford, Colwood, Metchosin	478-1757
— Sidney	656-1188
— Sooke	642-3122
— Ganges	537-5424
School Districts	
No. 61—Oak Bay, Esquimalt, Saanich, City of Victoria	592-1211
No. 62—Langford, Colwood, Metchosin, Port Renfrew	478-1781
No. 63—Rural Saanich, Central Saanich, North Saanich, Sidney	656-1111
Services for the Elderly	388-4268
Suicide Prevention	386-6304
Information on Community Health, Welfare, Recreational, Educational and Cultural Services	388-7391

Published Daily as a Public Service

Classified—Victoria's Largest Proven Market Place — Where Your Articles Sell Faster! Cost Less to Sell — 386-2121

Sunday

C-5:00 p.m.—A second preview for Eletric Company, the Cosby-led PBS show for early-graders. It starts Monday—9.

● 5:30—KVOS repeats the Sullivan Years special in which Uncle Ed reviews his 23 years. If he gave Oscar-like awards, would they be Edsuls?—12.

C-7:00 — National Geographic time: the Mojave Desert—4.

C-7:30 — Disney is replaced on Channel 5 only by a special called Snoopy at the Ice Follies. Victorian Penny Fisher is in the Folliettes—5.

C-9:00 — Sunday at Nine: a Toronto revenge drama—2, 6.

C-9:00—CTV's Human The Job—8.

C-10:00—One of two Ph PBS. It's mostly rehearsa Janiculum by Perischetti—

Sunda

C-10:00 a.m.—NFL footl —2, 6.
C-10:00—NFL, Denver a
C-11:00—NFL, San Fran
C-11:30—CFL, Winnipeg
C-1:00 p.m.—A Toronto
C-1:00—NFL, Green Bay

Sunday

2:00 p.m.—Action in Ar Nazis). Not acting but fun if
C-2:30—Jazz Singer (195 son—5.
2:30—Sail a Crooked Sh The last Ernie Kovacs film, fun—6, 8.
2:30—Little Miss Broad 11.
3:15—Las Vegas Story Jane Russell, Victore Mature
C-4:00—Quo Vadis (1951 a bore), Peter Ustinov, Robe
4:00—Wake of the Red silly one that builds up to K 11.
C-6:00—What a Way to edy), Shirley Maclaine, P Don't go at all—11.
C-7:30—Battle of the Bu Henry Fonda, zillions more week and both could have be
C-9:00—How the West W western), John Wayne, H James Stewart, trillions mo fully long—4.
9:00—Robin and the Se pack in Chicago)—12.
C-11:20—Kiss the Girls 1966 Italian spy dubber), Ra
11:50—Go Man Go (fa trotters). Plus Dane Clark, ters steal the show. Again—
12:00—Bright Victoria Arthur Kennedy—7.
C-12:45 a.m.—Centennia cal), Jeanne Crain, Linda but good music—4.

Sunda

NOTE: No NHL hockey
1:00 p.m.—CFL football,
5:05—I'm happy to rep program details available Jolson—CJVI.
● 5:30—Recommended studded UN Day Concert, on Channel 9 Monday—CBU
8:00—Opera Theatre: FM (105.7).
8:05—Gala: Rachmanin kovsky's piano concerto—CB

Monday

C-10:00 a.m. — The sch day-Wednesday-Friday bas Tuesday and Thursday — 2,
C-10:00 — Debut of Ele as a slightly older sister of 5 p.m. weekdays — 9.
C-7:00 p.m. — NFL, Balt
C-8:00 — Neat actress L
● C-8:00 — This yea utes, has Pablo Casals co Orchestra in music by C Soloists include Isaac Ster Serkin and Alexander Schne
C-10:00 — Nature of T disease — 2, 6.
CABLE 10 — 7:00 p.m. 7:30, Crossroads of the Wo Project Travel; 9:00, Co Today; 10:15, Pacemakers.

Monda

NOTE: Try as I mig deserves an out-and-out ra average, but that's it.
9:00 a.m. — The Lodg sies). Find out why Laird Karloff, had he lived — 4.
12:45 noon — Crawling Forrest Tucker and a Scott Janet Munro — 6, 8.
C-3:30 p.m. — Dead R Lawford. How come there Lawford and Joan Crawford
5:00 — Dawn Express there never a movie with Egan? — 13.
C-8:30 — The Millionair edy, a bit of a disappoint can make it work — 12.
C-9:00 — How to Fran Then there's Greer Garso Carson in Arson by the Par
11:00 — Julia Misb ticomedy), Greer Garson young Elizabeth Taylor. No

386-2121

EMALE HELP WANTED

THE BAY

-TIME OPENINGS

TIQUE
ou an experienced wig who enjoys selling? If ne and see us about this nging position.

SALON OPERATOR: uccessful applicant for osition must be licensed fully qualified in all of hairdressing. qualified and are inter- ply in person, Monday day between 1 and 2 onnel, 4th floor.

THE BAY

E HELP FOR SNACK with short order grill must be able to meet age $1.50 to $1.75 per ending upon experience. hours per week, to be daytime, evening or as work required. Apply with copy of reference employment. J. J. lan- nager, Esquimalt Sports Esquimalt Road.

VON CALLING
NG! Everyone knows t can mean profit for Representatives earn ling high quality Avon their spare time. Need all Avon now: Mrs. Bur- 4-7345.

EXTRA INCOME? s, evenings, or take ere you work. Set your For interview appoint- Mr. Hatch at 479-5029 4 p.m.

LIST WANTED FOR 's wig boutique. Part- ly experienced people ly. Between 1-4 p.m.

NEEDED IN SMALL Kindly and willing ap- ed only apply. Live-in. 5 Apply Victoria Press.

ASSISTANT REQUIRED y. Please reply in hand- ating qualifications, age, rience preferred. Reply ress Box 271.

VAL RESERVE
d number of vacancies 18-25 years old. Contact LAHAT, 388-2241.

AL RECEPTIONIST- uired full time for doc- e. Victoria Press, Box

OME COOKING AND ework. Hours: 9:30 to unday work. Good Shep- r, Mill Bay.

LIVE-IN HELP TO elderly lady in own ne practical nursing de- 7-3291, 477-2483.

IN HOUSEKEEPER. 1 room plus remunera- Office, Box 1521, Vic-

E RECEPTIONIST p.m.-10 p.m. Apply be- p.m. 723 Fort Street.

HOUSEKEEPER, NO ne child. Unwed mother lcome. Remuneration. 1874 or 652-2297.

HELP FOR RETAIL wledge of accounts re- ssential. Victoria Press.

TO WORK ON THEIR No selling. No collec- st be personable and 384-0859 after 6 p.m.

BABYSITTER MY ours. Fort Street. Shift erences. 383-3878, before

OR RENT BY FIGURE salon for experienced n and masseur. 383-4413.

ATIONS WANTED MALE

BOOKKEEPING GET- YOU DOWN???? d Uvic student wishes mentary bookkeeping at yrolls, synoptics). Con- th new regulations effec- 1, 1972. Call 598-1079 be- d 9 p.m.

CCOUNTANTS! ou are overworked and ient assistance. Waiting all, is a thoroughly expe- an with years in accoun- accounts offices. For as- phone 382-7973 before

CREDIT MANAGER 20 years' experience in ministration, credit and payroll, purchasing, su- inventory control, per- ies, warehousing. Write Ganges, B.C., or phone 434-8350.

NS — PENSIONERS : Interior, exterior. ARPENTRY: Cabinets, insulation. Ceilings to- tiled, remodelling. Rea- Reliable. References. ates. 592-3490.

NITOR SERVICE guaranteed. Honest . 386-3779, 384-4014.

ING, BOOKKEEPING, weekly, monthly. Reason- Phone 383-5473.

TING, ANY ROOM eferences, available now.

E HANDYMAN. HAVE tools. 477-4727.

WILL DO GARDENING, dd jobs. 382-9387.

29 SITUATIONS WANTED MALE

DUTCH LANDSCAPER
Redesign your garden for lower maintenance costs. Complete landscaping service, including rock walls, brick work, patios, ponds, supply of nursery stock, etc. Free estimates. 592-1972 or 592-3748.

SCOTSMAN, 47, RECENTLY arrived from Ontario wishes steady work. 16 years experience in cleaning and maintenance. Excellent references. Victoria Press Box 259.

GARDENING AND GENERAL work needed by young man with experience in many fields. 383-7645.

RECREATIONAL GRADUATE desires full time work in the immediate area. Excellent references. 743-2954 Cobble Hill.

RENOVATING OR BUILDING? Let me do your plumbing. Free estimates. 479-5054.

BOOKKEEPER — ACCOUNTANT OR CLERICAL. RESUME, REFERENCES. 382-6225.

HAVE TRUCK FOR GENERAL hauling, clean-up, etc. Phone 384-3410.

PAINTING, GUTTERS CLEANED, odd jobs, etc. 384-8228.

30 SITUATIONS WANTED FEMALE

QUALIFICATIONS EXCELLENT, cook capable of catering in quantity, cosmetician, sales organizer demonstrator. Excellent driver. Phone between 8:30-9:30 a.m. 656-3460.

CAPABLE LADY REQUIRES POsition as Veterinarian's assistant-receptionist. Used to all animals, particularly horses. Very interested in Veterinary work. 384-5878.

WOMAN REQUIRES EMPLOYment in Victoria, weekdays 9 to 5. Receptionist or office duties preferred. Has 2 years experience with the public. 383-4296.

WILLING, INTELLIGENT young lady, attending college classes, seeks part time employment, available from 1 p.m. 479-2037.

YOUNG TRAINER WISHES POSItion with hunter and-or jumper stable. Training from top teachers in Ontario. Ask for Cindy, 479-7780.

LADY DESIRES HOUSEKEEPing, older man. Clean, does not smoke or drink. No pets. Victoria Press, Box 302.

LADY, WELL EDUCATED, VERsatile, would like 4-5 hours employment mornings, good driver, good cook. 383-6165.

RELIABLE DAY CARE IN MY home. Gordon Head-University area. 477-5337.

DAY CARE, MY HOME, MONday to Friday, Tattersal and Quadra. 385-5266.

DAY CARE, CENTRAL PARK area. Fenced yard, good care. 386-7478.

BABYSITTING, MY HOME, EVEnings and weekends. 592-7911 after 5:30.

WILL DO TYPING IN MY HOME. Phone 478-6391.

WILL DO HOUSEWORK BY hour. References. 385-5683.

HOUSEKEEPER, PART TIME, live out. 592-2795.

HOUSECLEANING. $1.75 PER hour. Experienced. 382-6988.

RELIABLE WOMAN WILL DO ironing, $1.50 per hour. 385-6855.

31 SITUATIONS WANTED MALE OR FEMALE

RELIABLE WELFARE MOTHers available for house cleaning. Welfare men need odd jobs. Victoria Self Help Society. 382-2034, 592-0536

RELIABLE MIDDLE-AGED COUple for motel or apartment block management. Motel experience plus managerial training. Victoria Press, Box 295.

HELP UNEMPLOYED FAMILIES — clean-up, gardens or housework. Pick-up, delivery. Any odd jobs. Phone Youth Industries, 384-4833.

32 TRADE SCHOOLS

TRAINEES WANTED

I.B.M. Keypunch, Comuter programming, N.C.R. Machine Accounting.

DRAFTING

Architectural, Mech., Structural. Our representative will be testing in the Victoria area during the week of November 1st. For appointment write McKay Tech, 204—510 West Hastings, Vancouver.

33 BANDS, MUSICIANS AND ORCHESTRAS

PIANIST OR COMBO AVAILAble for parties, dances and weddings. 384-3704.

WEDDINGS — STEREO TAPE music specialist. J. G. A. 478-1468.

VARIETY BAND NEEDS DRUMmer who sings. 383-8252.

BUY
SELL
TRADE

COMMUNITY SERVICES INFORMATION DIRECTORY

ion, Foster Care, Child Protection, married Parents:	
Victoria, Oak Bay, Esquimalt, Saanich and Central Saanich	382-5121
View Royal, Langford, Colwood, Sooke	478-5516
Sidney, North Saanich, Gulf Islands	656-3941
olism	383-0415
Control	384-0571
Line (24 hours)	386-6323
Care, Family and Marriage Counselling	382-5121
gency numbers, see the inside cover of Telephone Directory:	
ly Allowance, Old Age Security and aranteed Income Supplement	388-3631
cial Assistance (Social Allowance and pplement to Old Age Security):	
Victoria	384-0571
Saanich	385-4451
Oak Bay, Esquimalt, Langford, Colwood, Sooke	478-5516
Sidney, Central and North Saanich, Gulf Islands	656-3941
maker	382-5135
Aid — Criminal	386-1465
— Civil	382-6111
	(Local 3318)
Rental Housing	386-2704
ch Mental Health Centre	479-1602
ria Mental Health Centre	382-6111
Health (Pre-Natal, Well Baby, Immunizaiton and V.D. Clinics; School alth Services; Sanitation Services):	
Victoria, Esquimalt	384-0571
Saanich, View Royal	386-3251
Oak Bay	598-3311
Langford, Colwood, Metchosin	478-1757
Sidney	656-1188
Sooke	642-3122
Ganges	537-5424
l Districts	
61—Oak Bay, Esquimalt, Saanich, ity of Victoria	592-1211
62—Langford, Colwood, Metchosin, ort Renfrew	478-1781
63—Rural Saanich, Central Saanich, orth Saanich, Sidney	656-1111
es for the Elderly	388-4268
le Prevention	386-6304
nation on Community Health, Welfare, reational, Educational and Cultural rvices	388-7391

Published Daily as a Public Service

ss to Sell — 386-2121

Bruce Lowther

Sunday Highlights

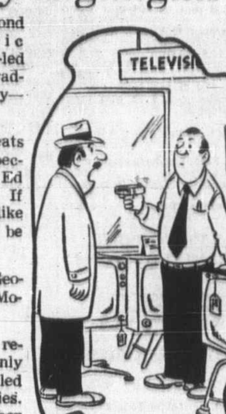

"A channel changer? I'm MARRIED to one!"

C-5:00 p.m.—A second preview for Eletric Company, the Cosby-led PBS show for early-graders. It starts Monday—9.

● 5:30—KVOS repeats the Sullivan Years special in which Uncle Ed reviews his 23 years. If he gave Oscar-like awards, would they be Edsuls?—12.

C-7:00 — National Geographic time: the Mojave Desert—4.

C-7:30 — Disney is replaced on Channel 5 only by a special called Snoopy at the Ice Follies. Victorian Penny Fisher is in the Folliettes—5.

C-9:00 — Sunday at Nine: a Toronto revenge drama—2, 6.

C-9:00—CTV's Human Journey series worries about The Job—8.

C-10:00—One of two Philadelphia Orchestra hours on PBS. It's mostly rehearsal and the music is Sinfonia Janiculum by Perischetti—9.

Sunday Sport

C-10:00 a.m.—NFL football, Miami at New York Jets—2, 6.
C-10:00—NFL, Denver at Cleveland—5.
C-11:00—NFL, San Francisco at St. Louis—7, 12.
C-11:30—CFL, Winnipeg at Montreal—8.
C-1:00 p.m.—A Toronto horse race—2, 6.
C-1:00—NFL, Green Bay at L.A.—7, 12.

Sunday Movies

2:00 p.m.—Action in Arabia (1944 George Sanders vs. Nazis). Not acting but fun if not taken seriously—2.

C-2:30—Jazz Singer (1953 Danny Thomas). He's no Jolson—5.

2:30—Sail a Crooked Ship (so-so 1962 crime comedy). The last Ernie Kovacs film, which takes away a lot of the fun—6, 8.

2:30—Little Miss Broadway (1938 Shirley Temple)—11.

3:15—Las Vegas Story (silly 1952 muscle-flexing), Jane Russell, Victore Mature, Vincent Price—2.

C-4:00—Quo Vadis (1951 Biblical spectacle, essentially a bore), Peter Ustinov, Robert Taylor, Deborah Kerr—7.

4:00—Wake of the Red Witch (1948 John Wayne). The silly one that builds up to Krakatoa and then fizzles out—11.

C-6:00—What a Way to Go (1964 many-husbands comedy), Shirley Maclaine, Paul Newman, other victims. Don't go at all—11.

C-7:30—Battle of the Bulge (poorish 1965 war action), Henry Fonda, zillions more. Part one now, part two in a week and both could have been a lot better—7.

C-9:00—How the West Was Won (three-hours-plus 1963 western), John Wayne, Henry Fonda, Gregory Peck, James Stewart, trillions more. Best of a bad day but awfully long—4.

9:00—Robin and the Seven Hoods (tedious 1964 Ratpack in Chicago)—12.

C-11:20—Kiss the Girls and Make Them Die (so-so 1966 Italian spy dubber), Raf Vallone, Mike Connors—6.

11:50—Go Man Go (fairly good 1954 Harlem Globetrotters). Plus Dane Clark, Sidney Poitier but the Trotters steal the show. Again—2.

12:00—Bright Victoria (fairly good 1952 GI drama), Arthur Kennedy—7.

C-12:45 a.m.—Centennial Summer (fairish 1946 musical), Jeanne Crain, Linda Darnell, etc. Much sentiment but good music—4.

Sunday Radio

NOTE: No NHL hockey today.

1:00 p.m.—CFL football, B.C. at Regina—CJVI (900).

5:05—I'm happy to report Remember When now has program details available weekly. Today, Groucho and Jolson—CJVI.

● 5:30—Recommended for music devotees is a star-studded UN Day Concert, led by Pablo Casals. It's also on Channel 9 Monday—CBU (690).

8:00—Opera Theatre: Mozart's Magic Flute—CBU-FM (105.7).

8:05—Gala: Rachmaninoff's third symphony, Tchaikovsky's piano concerto—CFMS (98.5).

Monday Highlights

C-10:00 a.m. — The school telecasts return on a Monday-Wednesday-Friday basis, with A City Story seen Tuesday and Thursday — 2, 6.

C-10:00 — Debut of Electric Company, best described as a slightly older sister of Sesame Street and repeated at 5 p.m. weekdays — 9.

C-7:00 p.m. — NFL, Baltimore at Minnesota — 4.

C-8:00 — Neat actress Lee Grant joins Laugh-In — 5.

● C-8:00 — This year's UN Day concert, 90 minutes, has Pablo Casals conducting the Casals Festival Orchestra in music by Casals, Bach and Stravinsky. Soloists include Isaac Stern, Eugene Istomin, Rudolph Serkin and Alexander Schneider. Quite an event — 9.

C-10:00 — Nature of Things reports on Parkinson's disease — 2, 6.

CABLE 10 — 7:00 p.m., Community Chest in Action; 7:30, Crossroads of the World; 8:00, Empty Hand; 8:30, Project Travel; 9:00, Connections; 10:00, Tomorrow Today; 10:15, Pacemakers.

Monday Movies

NOTE: Try as I might, I can find nothing that deserves an out-and-out rave. A few this week are above average, but that's it.

9:00 a.m. — The Lodger (1944 Jack the Ripper funsies). Find out why Laird Cregar would have rivalled Karloff, had he lived — 4.

12:45 noon — Crawling Eye (1957 horror, not much), Forrest Tucker and a Scottish lass I find neat to look at, Janet Munro — 6, 8.

C-3:30 p.m. — Dead Run (dead 1969 spy slop), Peter Lawford. How come there never was a movie with Peter Lawford and Joan Crawford? — 7.

5:00 — Dawn Express (1942 stinker) And why was there never a movie with Ronald Reagan and Richard Egan? — 13.

C-8:30 — The Millionairess (1961 Guinness-Loren comedy, a bit of a disappointment). Not even Alastair Sim can make it work — 12.

C-9:00 — How to Frame a Figg (1971 Don Knotts). Then there's Greer Garson, Keith Larsen and Johnny Carson in Arson by the Parson — 5.

11:00 — Julia Misbehaves (stale 1948 romanticomedy), Greer Garson, Wilter Pidgeon and Little young Elizabeth Taylor. Not much, I fear — 4.

11:00 — Girls in Chains (1943 prison junk). And then there's Clark Gable, Betty Grable and Walter Abel in Mabel's Table — 13.

C-11:30 — Four Guns to the Border (sub-par 1954 western), Rory Calhoun, which rhymes with spittoon — 7.

11:50 — Days of Glory (1943 wartime propaganda), Gregory Peck. Everybody dies to save Russia, and the film just dies — 2.

C-12:00 — Curse of the Swamp Creature (dumb 1966 horror). What about Doris Day, Martha Raye and Alice Faye in Gayway? — 6.

12:00 — Iron Curtain (1948 Igor Gouzenko spy story), Dana Andrews, Gene Tierney. Old now, but still fairly well done — 8.

1:05 a.m. — Ride the High Wind (low 1967 action), Darren McGavin. Finally, William Powell and Jane Cowl howl foul, and I'll throw in the towel. Sorry — 12.

Monday Radio

1:00 p.m. — Afternoon Concert features Beethoven concertos all week — CBU-FM (105.7).

2:00 — School broadcasts return — CBU (690).

9:00 — CBC Monday Evening ranges from Beethoven violin sonatas to Canadian poetry to Rossini songs — CBU-FM.

9:05 — Gala: Medelssohn's violin concerto — CFMS (98.5).

● — Recommended; C — Color.

Program Schedules for Sunday

Programs subject to last minute changes by stations concerned.

CBUT 2	KOMO 4	KING 5	CHEK 6	KIRO 7	Time	CHAN 8	KCTS 9	KTNT 11	KVOS 12	KTVW 13
	This Is The Life	Davey; Dean	Heart; Word	Day of Discovery	8:00	Heart; Word			Discovery Day	
	Across Fence	Gardening	Crossroads	Oral Roberts	8:30	Crossroads			12 Replay	
	Brainsville	Pro Football	Topic	Mormon Choir	9:00	Topic			Anchor	
Wild Kingdom	Farm Youth	Pro Football	Bird's Eye View	TBA	9:30	Bird's Eye View		News (9:45)	Cathedral Tmrw.	
Football	Reluctant Dragon	Football	Football	TBA	10:00	Oral Roberts		It Is Written	Cathedral Tmrw.	
Football	Double Deckers	Football	Football	Football	10:30	World Tomorrow		Hour of Power	Football	
Football	Bullwinkle	Football	Football	Football	11:00	Football		Hour of Power	Football	
Football	Let's Make Wish	Football	Football	Foortall	11:30	Football		70s Scenario	Football	
Football	Football Week	Football	Football	Football	12:00	Football		Ask Doctor	Football	
Football	Football Week	Football	Football	Football	12:30	Football		Rex Humbard	Football	
Horse Race	Election Preview	Notre Dame	Horse Race	Football	1:00	Football		Rex Humbard	Football	
Horse Race	Issues, Answers	Notre Dame	Horse Race	Football	1:30	Outdoor Sports		Kathryn Kuhlman	Football	
Movie	Schoolhouse	Jim Plunkett	Outdoor Sports	Football	2:00	Album TV		Voice of Calvary	Football	
Movie	Seattle Series	Movie	Movie	Football	2:30	Movie		Movie	Football	
Movie	The Brides	Movie	Movie	Football	3:00	Movie		Movie	Football	
Movie	The Brides	Movie	Movie	Football	3:30	Movie		Movie	Football	
Movie	Getting Together	Movie	Oral Roberts	Movie	4:00	Horst Koehler	Sesame Street	Movie	Cartoons	
Movie; Gardens	Nanny and Prof.	Peace Family	World Tomorrow	Movie	4:30	Question Period	Sesame Street	Movie	Cartoons	
Music to See	Husky Football	Daktari	Music to See	Movie	5:00	Untamed World	Electric Company	Movie	My Three Sons	
Hymn Sing	Husky Football	Daktari	Eddie's Father	Movie	5:30	Eddie's Father	Mister Rogers	Movie	Ed Sullivan	
Disney World	Challenge	News	News	Movie	6:00	News	Masquerade	Movie	Ed Sullivan	Youth Speaks
Disney World	News	Meet the Press	Don Messer	Movie	6:30	Don Messer	Face to Face	Movie	Ed Sullivan	Heart; Races
The Rovers	Natl. Geographic	Wild Kingdom	The Rovers	Circus	7:00	Story Theatre	Civilisation	Movie	Carol Burnett	Bible Answers
James Stewart	Natl. Geographic	Ice Follies	James Stewart	Movie	7:30	Mod Squad	Civilisation	Movie	Carol Burnett	Living Pattern
Flip Wilson	FBI	Ice Follies	Flip Wilson	Movie	8:00	Mod Squad	Firing Line	Movie	Medical Centre	Insight
Flip Wilson	FBI	James Stewart	Flip Wilson	Movie	8:30	Shirley's World	Firing Line	Blue Horizons	Medical Centre	Big Picture
Sunday at Nine	Movie	Bonanza	Sunday at Nine	Movie	9:00	Human Journey	Jude the Obscure	70s Scenario	Movie	Family Time
Sunday at Nine	Movie	Bonanza	Sunday at Nine	Cade's County	9:30	Human Journey	Jude the Obscure	Ask Your Doctor	Movie	True Story
Weekend	Movie	Bold Ones	Weekend	Cade's County	10:00	Mannix	Philly Music	Door to Life	Movie	
Weekend	Movie	Bold Ones	Weekend	Seattle Series	10:30	Mannix	Philly Music	World Tomorrow	Movie	
News	Movie	News	News; Movie	News	11:00	News		News	Movie; News	
News; Movie	Movie	Twilight Zone	Movie	Face the Nation	11:30	Journal; Wrstlng		State Football	Merv Griffin	
Movie	Movie; News		Movie	Movie	12:00	Wrestling		State Football	Merv Griffin	
Movie	News; Movie		Movie	Movie	12:30				Merv Griffin	

Program Schedules for Monday

Programs subject to last minute changes by stations concerned.

CBUT 2	KOMO 4	KING 5	CHEK 6	KIRO 7	Time	CHAN 8	KCTS 9	KTNT 11	KVOS 12	KTVW 13
	Flying Nun	Today	Air University	J. P. Patches	8:00	Air University			Cartoons	Stocks (7:00)
	Len Sampson	Today	Good Morning	Capt. Kangaroo	8:30	Good Morning			Capt. Kangaroo	Stock Markets
	Movie	Telescope	Good Morning	News	9:00	Good Morning			Lucille Ball	Stock Markets
Mr. Dressup	Movie	Telescope	Yoga	News	9:30	Yoga		Concentration	Bev. Hillbillies	Stock Markets
Schools Telecast	Movie	Sale of Century	Schools Telecast	Family Affair	10:00	Peyton Place	Electric Company	Katy's Crafts	Family Affair	Stock Markets
Giant; Helene	News	Hlywd. Squares	Giant; Helene	Love of Life	10:30	All About Faces		Jack LaLanne	Love of Life	Stock Markets
Sesame Street	Gourmet	Jeopardy	Peyton Place	Where Heart Is	11:00	Jean Cannem		Romper Room	Where Heart Is	Stock Markets
Sesame Street	That Girl	Who, What, Where	All About Faces	Search for Tmrw.	11:30	Jean Cannem	Sesame Street	Romper Room	Search	Stock Markets
Bob Switzer	Bewitched	Distaff	Noon Show	News	12:00	News; Pete's	Sesame Street	Three on Match	Virginia Graham	Stock Markets
Luncheon Date	Password	Days of Our Lives	Noon; Movie	As World Turns	12:30	Place; Movie	Beaudelaire Age	To Tell Truth	David Frost	Stock Markets
Luncheon Date	All My Children	Doctors	Movie	Many-Splendored	1:00	Movie		Don St. Thomas	David Frost	Stock Markets
Family Court	Let's Make Deal	Another World	Movie	Guiding Light	1:30	Movie		Beat the Clock	David Frost	
Gourmet	Newlywed Game	Bright Promise	Movie	Secret Storm	2:00	Movie		I Love Lucy	Secret Storm	
Coronation Street	Dating Game	Somerset	Victoria Scene	Edge of Night	2:30	Mantrap		Movie Game	Many-Splendored	
Take 30	General Hospital	Dinah's Place	Take 30	Gomer Pyle	3:00	Another World		Tenn. Tuxedo	It's Your Bet	
Edge of Night	One Life to Live	Virginia Graham	Edge of Night	Movie	3:30	Anything Game		Speed Racer	What's My Line?	
Paul Bernard	Love U.S. Style	Mike Douglas	Paul Bernard	Movie	4:00	Beat the Clock	Sesame Street	Flintstones	Cartoons	
Drop-In	What's My Line?	Mike Douglas	Drop In	Movie	4:30	Flintstones	Sesame Street	Gentle Ben	Cartoons	
Mr. Wizard	Petticoat Junction	Mike Douglas	Bewitched	Movie	5:00	Bewitched	Electric Company	Gilligan's Island	Gilligan's Island	Movie
Get Smart	News	News	Hogan's Heroes	Dick Van Dyke	5:30	Hogan's Heroes	Mister Rogers	Get Smart	Perry Mason	Movie
Klahanie	News	News	News	News	6:00	News	Conversation	Wild Wild West	Perry Mason	Movie; Races
Hourglass	News	News	News	News	6:30	News	Interview	Wild Wild West	News	Project 13
Hourglass	Football	Truth or Conseq.	Gunsmoke	Lost in Space	7:00	Doris Day	Volunteer World	Dream of Jeannie	Monty Nash	Car Racing
Irish Rovers	Football	David Frost	Gunsmoke	Lost in Space	7:30	Medical Centre	Seattle Series	Dragnet	Gunsmoke	Car Racing
Partridge Family	Football	Laugh-In	Partridge Family	Gunsmoke	8:00	Medical Centre	Special of Week	Perry Mason	Gunsmoke	Instant Holiday
Cannon	Football	Laugh-In	Cannon	Gunsmoke	8:30	Nichols	Special of Week	Perry Mason	Movie	Scope
Cannon	Football	Movie	Cannon	Here's Lucy	9:00	Nichols	Special of Week	David Frost	Movie	Bob Corcoran
FP Challenge	Football	Movie	FP Challenge	Doris Day	9:30	Pig 'n' Whistle	Book Beat	David Frost	Movie	Bob Corcoran
Nature of Things	Ski Northwest	Movie	Nature of Things	My Three Sons	10:00	Ironside	Seattle Candidates	David Frost	Movie	Bob Corcoran
Man Alive	News	Movie	Man Alive	Arnie	10:30	Ironside		News	12 Special	Bob Corcoran
News	Movie	News	News	News	11:00	News		News	Have Gun	Movie
News; Movie	Movie	Johnny Carson	News	Movie	11:30	News		Merv Griffin	Merv Griffin	Movie
Movie	Movie	Johnny Carson	Movie	Movie	12:00	Movie		Merv Griffin	Merv Griffin	Movie
Movie	Movie	Johnny Carson	Movie	Movie	12:30	Movie		Merv Griffin	Merv Griffin	

36 BUSINESS SERVICES and DIRECTORY

Books

BOOK LOVERS, STOP TO browse in our well-stocked book store. Lots of books you might not find elsewhere, also children's books, novelties and useful Christmas gifts now on display in the office building of Good Shepherd Shelter, Trans-Canada Highway, at Mill Bay.

POOR RICHARD'S USED BOOKS Bought — Sold — Exchanged 923 Fort. 384-4411, 106 W. Burnside

Bulldozers

HENSON BULLDOZING LTD. Loading, hauling, excavating and ba kfilling. Gravel, topsoil and fill. Land clearing and burning. Specializing in subdivision development. Free estimates. Phone 479-4234 anytime.

NTERNATIONAL BULLDOZING Ltd. Loading, hauling, excavating and back filling. Top soil and gravel and fill. Land clearing. House wrecking and demilition. Landscaping. Special low rates. Phone Ollie, 385-1661 anytime.

Carpenters

DON'T LOSE YOUR HEAT, right now is the time to replace old drafty windows with Aluminum replacement windows, no interior or exterior alterations required. Takes less than a day to complete the job. No cleanup after. Free estimates with no obligations.
SEAKREST INDUSTRIES
383-5205

GENERAL CONTRACTOR, COMplete home renovations. New rooms for suites, sundecks, carports, finishing carpenter work, etc. Reasonable. Free estimates. 642-5252.

CRAMPED?
Additions from $985
R. Overton
Add-A-Room Services
384-5505

GENERAL REPAIRS, ALTERAtions, additions. Fast, courteous service. Free estimates.
W. EARL EBY 385-0040

QUALITY WORK, REASONABLE rates for all your carpentry work. Willy, 592-3598.

RENOVATIONS AND REPAIRS. (Kitchen cupboards.) by hour or contract. 478-6267.

QUALITY WORK AT REASONable rates. Additions, renovations. Estimates, plans. Glover, 656-3745.

RENOVATIONS, PANELLING, ceiling tiling, painting, reasonable. 477-8543 mornings and after 6.

REASONABLE PRICES. LIGHT carpentry, repairs, painting and alterations. 382-6287.

SMALL JOBS MY SPECIALTY Howie 478-4705

TIRED OF INFLATION? ALL carpentry work. Jim, 479-3642.

Carpets and Linoleum

For immediate in-home service for samples and estimates of carpets, linoleum or tile call Bob Carrie, 382-5111. No obligation.
Standard Furniture Co.
737 Yates Street

PARKER JOHNSTON LTD.
1314 Broad Street 382-9181

36 BUSINESS SERVICES and DIRECTORY

Carpets and Linoleum

WAREHOUSE PRICES
Carpets, linoleum, and ceramics. Immediate installation on carpets sold from warehouse. Don't wait for your flooring, call us now. Mandel Interiors Ltd., 3995 Quadra, 479-7121.

B AND E FLOOR COVERINGS Limited. Carpets, linoleum, tiles and seamless floors. Free estimates. Satisfaction guaranteed. 3947 A Quadra Street, 479-1617.

Cement

DEGENDT - BIRKETT
Cement contracting, diamond saw cutting. Industrial and commercial. Free estimates.
388-6960 385-5020

WEST COAST CEMENT FIN. All types of cement work, commercial and residential. Free estimates. 383-5715, anytime.

384-8306 Frank Polliano 383-3495
DRA NS — CEMENT — SEWERS

Cleanup Service

LET ME CLEAN YOUR YARD, basement, garage and attic for the usable articles or bottles or anything you wish to pay me with. I also do excellent gardening, landscaping, tree and hedge trimming. Car removal, house painting, roofing, and general maintenance. Gutter work, residential and commercial daily and weekly disposal service. Also will buy any article of use. Will move anything anywhere for very low fee. No charge for distance. Call "Ollie," 385-1661.

NO CHARGE AND UP
Two young responsible men have large truck. Basement, attics, composts, etc. Very reasonable. Butch 386-7434 daytime, 386-8215 evenings.

MAN WITH TRUCK WILL CLEAN basements, gardens, and do all repair work. Reasonable rates. Phone mornings or evenings, 384-8393, 478-2661.

PEOPLE INTERESTED IN CONtract work using truck for cleanup, garbage or junk take-away, etc. Reasonable rates. Good work assured. 592-9083.

SPECIALIZE, BASEMENT AND garage clean-up, fast service, lowest rates. 384-0912 or 478-4623, 24-hour call.

COMPLETE HOME MAINTEnance, painting, decorating, rug shampooing, window washing, garbage removal. 592-6312.

FREE ESTIMATES
Hauling, clean up yards, basements and repair work. Walter Hanson, 386-9618 anytime.

QUICK RELIABLE DISPOSAL and clean-up, 24-hour service, free estimates. 384-0912.

PROMPT AND EFFICIENT SERvice. Call Larry. 385-1931.

Contractors

TEAMBUILD
From Kennel to Castle
General contracting, rough work or complete job. Call Harvey. 478-6268 or Mobile Dial 0, then YK28560.

S. and H. CONSTRUCTION LTD. Qualified carpenter with Government ticket to assist you in your home improvements. Free estimates. 479-6034.

WHEN YOU PLAN TO HAVE AN addition, a house or a building phone Airight Builders. 479-1160.

36 BUSINESS SERVICES AND DIRECTORY

Contractors

SIMPSONS-SEARS

CITATION
KITCHEN CABINETS
Let our planning and design experts plan your "Dream Kitchen." Superbly crafted cabinets in luxurious hardwood finishes. Phone for free no-obligation estimate.
When you remodel
rely on the experts
at
SIMPSONS-SEARS
388-9111

CUBBON on COOK
HOME IMPROVEMENT SERVICE
Free estimating and design. We specialize in the following:
Carports—Garages—Sundecks
Rumpus Rooms—Bathrooms—Gutters
Re-Roofs—Fencing—Kitchens
All you do is phone 382-2139 and one of our salesmen will call at your home or office to discuss your building needs. We have also acquired a top notch kitchen cabinet expert and we have Crestwood, Citation and Long Bell (prefinished cabinets available for you). So don't hesitate, phone now, 382-2139 for a free estimate.
CUBBON on COOK

A REC ROOM
FOR CHRISTMAS
Wouldn't the kids love a rec room? Do it yourself and give them one for Christmas with one of Slegg's Add-a-Room material packages. (Bathroom and bedroom packages are also available). Easy financing can be arranged. (Labour costs may be included if you wish.) For personal service, phone Maurice Slegg. In Home Service and material estimates at no obligation.
SLEGG BROS. LUMBER LTD.
3955 Quadra St.
479-7151

W. CAMPBELL LTD.
General Contractors
Building Consultants
479-3904

RENOVATING — SUNDECKS. Playrooms — General repairs. Homes designed and built by craftsman. Phone S. G. Harris. 652-1578.

Alterations — Repairs — Cabinets
WILLIAMS, BRAY
AND WILLIAMS LTD.
853 CORMORANT ST. 386-7741

FARMER CONSTRUCTION
Design — Renovations
388-5121

DOLPHIN CONSTRUCTION LTD. Repairs, alterations and additions. Design and estimate service. 384-5813.

ALTERATIONS, REPAIRS, doors, windows made right. 598-1415 afternoons, 385-4875 anytime.

G. H. WHEATON LTD.
Repairs — Alterations — 382-2159

REMODEL NOW. FREE DESIGN and estimate service. Del Interiors, 1006 Russel, 382-2151.

J.D. 450 CRAWLER LOADER for hire, $16 hour. Excavating, brush clearing, etc. 478-6212.

G. S. W. CONSTRUCTION
Repairs, Alterations, Additions.
PHONE 477-1712

S AND N RENOVATIONS. Rumpus rooms. Alterations, suspended ceilings. 477-8379.

"MR. FIX-IT"
Anything — anytime. 385-5890.

Dressmaking

ANN'S DESIGNING, DRESSMAKing, alterations, and remodelling. Reliable, reasonable. 386-9466.

FASHION CRAFT SHOP
28 West Burnside — 385-1542

Drywall

WALL BOARD APPLIED, TAPED and finished. Texturing, free estimates, 478-4973 or 382-4540.

Electrical Contractors

RESIDENTIAL REWIRING
Electric heating, appliances installed. Hydro financing.
BUCKLE ELECTRIC
479-3941 385-8082

McCOY ELECTRIC
New and Older Homes
Rewiring Expert—Electric Heating
386-0822 or 479-7561 Eves.

OLDER HOMES REWIRED — NO down payment. We finance through B.C. Hydro Plan.
EDDY'S ELECTRIC — 385-7666

Excavating

BACKHOE, FRONT-END loader, excavating for septic tanks, sewers, etc. Reasonable rates. 384-3141.

36 BUSINESS SERVICES AND DIRECTORY

Fencing

CHAIN LINK FENCING
—Free Estimates—
SIMPSONS-SEARS
388-9111

CHAIN LINK FENCING
D.D.P. ENTERPRISES—385-1512

PACIFIC FENCING, 592-4161
Screen block — Chain link — Wood

Flooring and Sanding

FLOOR SANDING, FREE ESTIMATES. 1950 Prairie prices. 656-4795 after 6.

Furniture Refinishing

BEDROOM-DINING ROOM suites. Pianos like new. 383-5521, Alpha Finishers Ltd., Eves 479-3640.

Gardening

VAN VLIET LANDSCAPING
Is your lawn in poor shape? Let us fix up your lawn with our special organic fertilizer. Also new lawns put in, plowing, rototilling, leaf raking, pruning and general repair work. 479-2204.

VAN HUET GARDEN MAINTEnance. Aerating, power raking, pruning, trimming, etc. 383-8560.

PROFESSIONAL PRUNING AND gardening. Winter clean up and rearranging. 12 years experience. 478-4606.

NOW IS THE RIGHT TIME! Pruning, aerating, power raking, clean-up, etc. Harvey's Landscaping and Garden Service. 479-7078.

EXPERIENCED GARDENER, pruning and fall cleanup, free estimates. 383-8363.

GARDEN CLEAN-UP RENOVAtion. Lawn care, maintenance. Salem Growers, 652-2973, 652-3318.

LAWN RENOVATION AND LAWN care. 479-6037.

Gutter Cleaning and Repairs

GUTTERING
Use our 20-year guaranteed white aluminum guttering.
SIMPSONS-SEARS
388-9111

EXPERIENCED GUTTER cleaning, down pipe flushing, repairing, replacing. Reasonable. Markem, 384-0881.

GUTTERS CLEANED, REPAIRed, down pipes replaced, drains, etc. Reasonable, 592-0817.

Landscaping

HARVEY'S LANDSCAPING
New lawns, redesigning. etc. Experienced Chinese landscaper. 479-7078

VAN VEEN LANDSCAPER
Re-arranging, new designs, shrubs, brick work, rock walls. 592-1972.

BARKER LANDSCAPING
Rock work, patios, etc. Lawn specialists. Terms 382-8323.

SALEM GROWERS LTD.
New lawns, gardens.
Renovations. 652-2973.

Masonry

FIREPLACES, CHIMNEYS AND repairs. Ron Henson, 478-1557.

FIREPLACES, ROCK OR SLATE Veneers. Sipkes Masonry, 479-7348.

BENITO BROS. MASONRY AND Stonework. 386-0049, 385-7886.

Moving

J AND L MOVERS
"Specialists" in your house or apt. move.
4 YRS. PERSONALIZED SERVICE
REASONABLE RATES
388-9323

Painters and Decorators

SAVE 50% SAVE
Have us spray your shingles, stucco, siding, fences, etc., and you paint the trim. You'd be surprised how reasonable the price. Phone Ted Hill-Tout, at 598-4012, 9 a.m.-5 p.m. for free estimates.

BROTHERS PAINTING
AND DECORATING
Free appraisals, color consultant. All types of painting. All types of repairs. Commercial, farm, residential. Lowest rates. Terms. Work guaranteed. 383-8112.

CROWN PAINTING
Special Low Winter Rates. Clean, Reliable Service. Over 25 Years Experience. Free Estimates. 385-4542.

NON-UNION
Professional painters will paint your house inside or out at lowest possible rates available. 386-7405.

WEBB AND SON
384-6827 — Paperhanging, painting. Quick, clean, reliable. First-class workmanship. 30 years' experience Victoria. Terms if desired.

STUCCO, DRYWALL AND imitiation granite stone. Stan Olson, 383-0897 after 5 p.m.

STUCCOING, PLASTERING
Alterations. Reasonable. 479-4779.

36 BUSINESS SERVICES and DIRECTORY

Painters and Decorators

ISLAND
DECORATORS
Painters Paperhangers
Spray Painters
Plaster Repairs
Convenient Time Payments
383-9059 Eves. 382-1479

CLARK AND PATTISON
PAINTING CONTRACTORS
LTD.
Brush or spray. Paperhangers. Texture and vinyl work. Will do all or part of any job. Paint store. BAPCO, GENERAL and PRATT AND LAMBERT paints, and rentals of all painters' equipment. Terms if desired. Phone 384-0443. 760 Bay St.

EXTERIOR AND INTERIOR
Special low prices. For clean job. Phone Douglas, 477-5207.

CARL ANDRIESSEN
Dutch Painter and Paper Hanger
Quality work for low prices.
1909 Duchess St. 592-4033

PAINTING AND DECORATING
Reasonable rates. Satisfaction guaranteed. Terms. 382-7885, 479-2473.

W. E. FERRIDAY PAINTING
AND DECORATING LTD.
House and apartments, 26 years in Victoria. Phone 477-2843.

YOU BUY THE PAINT AND paper, I will do the work. Satisfaction guaranteed, reasonable. 382-9366.

PAPER HANGING—PAINTING
Personal service. You are sure when you call Tommy Harker. 383-3474. Low rates.

SCANDINAVIAN
Painters and Decorators—382-0713

Plasterers

FRED BLANCHARD AND SONS
Plaster, stucco, drywall
Repairs, our speciality
556-3638 656-4556

COLEMAN PLASTERING LTD.
Quality work, keen prices. Free estimates for stuccoing your older house. Ph. 598-3433.

Plumbing and Heating

LEAKY TAPS, WATER LINES
Repairs, Renovations, New Work
Reasonable, easy terms
"NO JOB TOO SMALL"
Osborne Sales and Service Ltd.
386-7891

S and M PLUMBING
New Work
Alterations Repairs
479-1312 Reasonable 383-9513

ELECTRIC SEWEROOTER, cleans drains, fast and efficient. Jim Nott Plumbing and Heating Ltd., 382-9300.

DAVID'S PLUMBING AND HEATing. For competitive hydronic heating price, Phone 477-8216.

S. H. BROWN, 382-2747
Repairs. Remodelling — New Work.

ROY'S PLUMBING REMODELling, new work. repairs. 383-6931.

Roofing and Siding

SIMPSONS-SEARS
ASPHALT SHINGLES
Supplied — Installed
Ask about our exclusive heavy duty 250-lb. Superlock, 15-year guarantee.
SIMPSONS-SEARS
Roofing Materials
388-9111, Local 264.

VICTORIA ROOFING AND
INSULATION CO. LTD.
All types of asphalt and cedar shingles.
"Garlock Shingles"
917 Fort St. 382-2331

PARKER JOHNSTON LTD.
1314 BROAD STREET 382-9181
"Roofing Victoria Since 1935"

Tailors

HENRY'S TAILORS
Made to measure and ready to wear suits. Complete alterations and repairs. Slacks or skirts. 1-day service.
2012 Oak Bay Ave. 598-3913

ALTERATIONS
REMODEL RESTYLE
Suits, slacks, coats
BRITISH CUSTOM TAILORS
1311 Blanshard 383-2632

ALTERATIONS, REMODELLING and custom tailoring. Harold Lunde, manager. The Sorensen's. 720 Yates St., 386-0412.

Tree Service

HOUSTON TREE
SERVICE
Danger trees removed. Topping, limbing, pruning. Selective lot clearing. Logging. Reasonable rates. Fully insured. 388-9515.

MT. VIEW TREE SERVICE
Everything in Trees
Free estimates. Insured. 479-3873.

36 BUSINESS SERVICES AND DIRECTORY

Tree Service

KINGHORN AND SMITH TREE Service. Topping, Limbing, Falling. Insured, free estimates. Satisfaction guaranteed. 478-2754 or 478-4436.

Upholstery

UPHOLSTERY
REMNANTS
Assorted yardage, fabrics and vinyls. Drastically reduced prices to clear.
Gregg Furniture Manufacturing
401 David at Turner 388-7365

FURNITURE RE-UPHOLSTERY
For samples and free estimates in your home call J. Worden or G. Hodgson, 382-5111.
Standard Furniture, 737 Yates

DANISH UPHOLSTERY
Estimates — Delivery — Pickups
FREE
Phone 652-1591 Anytime

PETE'S UPHOLSTERY — FREE estimates. 20% off materials during October. 383-8959.

38 TRAVEL

— VICTORIA'S FIRST —
CHARTER FLIGHT
INFORMATION OFFICE

CHARTER FLIGHT
CONSULTANTS
323 Yarrow Bldg., Victoria
386-2485

CHARTER FLIGHT
Free charter flight information. Year-round continuous return charters to Britain and to most European countries. One-way flights to and from U.K. Flights arranged for you, your group, society, club, union or your company. Send for free lists. FOUR SEASONS TRAVEL LTD., 5—110 Craig St., Duncan, B.C. Phone day 748-9121, night 746-5089.

CHARTER FLIGHT
Information Centre
Listings of all charter flights. One-way flights to and from Europe. Also relative flights from Europe to Vancouver return.
Contact Vancouver 687-2321 or Suite 1105 - 736 Granville St. Van. 2, B.C.

CHARTER FLIGHT
INFORMATION
Lowest fares to Europe and UK. Flight list upon request. Piccadilly Travel Service, 760 Broughton St., 386-3014.

KANDID KAMERA
Passports, $1.49
383-9721

UNDER 26?
LONDON, $308. Travelworld, 382-3121

WORLD CHARTER FLIGHTS
INFORMATION HEADQUARTERS
Rm. 106—1312 Gov't 384-3839

39 PERSONALS

RETIRED GENTLEMAN: NEAT, presentable and active. Want to share all expenses in a one or two-bedroom apartment, with lady 55-60, wishing to establish a permanent, congenial, happy home. Must be entirely unencumbered, and be mature, honest, cheery and affectionate. No prude or alcoholic, please. Victoria Press, Box 189.

EUROPEAN LADY, MIDDLE aged, 5'11" would like to meet refined gentleman, tall, (age 50-55), for companionship. I love the countryside, and hiking, painting, a simple and quiet life. Photo appreciated. Victoria Press, Box 273

YOUNG MAN, 23, WOULD LIKE to meet sincere young lady who enjoys going to shows and likes rock 'n' roll music. Object companionship. Victoria Press, Box 305.

CAUTIOUS FEMALE, IMMAture, intellectual, over thirty, seeks interesting acquaintance and possible companion. Victoria Press, Box 309.

BROADMINDED MALE swinger, wishes to meet broadminded swinging females or couples. Object companionship. Reply to Victoria Press, Box 267.

HUMANIST FELLOWSHIP VICtoria monthly meeting. Anybody welcome. October 28, Dominion Hotel, 8 p.m. 386-7347.

DRINKING PROBLEM IN YOUR home? Al-Anon, 383-0415. Box 1651, Victoria, B.C.

ALCOHOLICS ANONYMOUS
If you have a drinking problem and want to quit, phone 383-0415.

40 BUSINESS PERSONALS

PERSONAL DEVELOPMENT COURSE. THE FRANK PAULDING International Institute will be running Class No. 57 this Fall for 15 weeks. Come without charge or obligation to our first session Monday, October 25th at 7:30 p.m. The Ingraham Hotel, 2915 Douglas St. Invest in Yourself.

40 BUSINESS PERSONALS

DIVORCE GROUNDS?
PRESENTLY
SEPARATED!
CURIOUS ABOUT CANADA'S NEW DIVORCE LAWS?
As a public service, Universal Divorce Financing Ltd. is offering at no cost, a limited number of copies of Canada's new
DIVORCE ACT
Only 1 per enquiry. Write for your free copy to:
Universal Divorce Financing (Victoria) Ltd.
420 Yarrow Bldg., 388-7385
645 Fort St., Victoria, B.C.

FOR THOSE WHO SEW, HAVING problems with fitting and patterns? Learn to fit yourself and others; learn how to adjust patterns, learn how to design or copy any style, make a master pattern for yourself, that fits; learn to sew with fur and fur fabrics, important sewing tips and questions answered to problems. 6 lessons for $12. 478-3325.

ENJOY YOUR LUNCH OR AFternoon tea while you're waiting for Madame Marjorie to read your tea cup. Tuesday through Saturday, 1-5 p.m. at the Argosy Restaurant, 7?? Fort St.

FAMILY COUNSELLING
Mr. Reg Clarkson, B.A., M.S.W., R.S.W., a private social work practice for marriage counselling, alcohol and youth drug problems Phone 384-0912.

STOP FEELING SORRY FOR YOURSELF! GET OUT AND HAVE FUN.
Dial-A-Mate Dating Service is your answer. 24 Hours service.
384-0121, 943 Kings Road.

CLOSE IN HEATED INDOOR swimming pool and sauna. Open on restricted basis. Queen Victoria Inn. 386-2812.

CLAIRVOYANT AND TRANCE medium. Questions answered, advice given. Mrs. Payn-Jones, 386-3603.

J. J. BRAMHAM, CHIROPRACtor, 2186 Oak Bay Avenue, business 592-1621, res. 382-4697.

TAROT AND READINGS AND astrology charts. By appointment. 386-0331.

TV PARTY
FREE RADIO
598-5733

VICTORIA HYPNOSIS CENTRE Ltd., 8-819 Fort St., 388-9722.

42 EDUCATION

ACCOUNTING AND BUSINESS MANAGEMENT
Thorough short-term course, may be completed without classroom work. Ideal for those seeking positions or promotion in bookkeeping, accounting or business management. I.C.S. Assn. Membership to grads. Free booklet, National College, 1707 Carnegie Crescent, Victoria. 383-1233.

HIGH SCHOOL AT HOME. CANAda's Leading School. Free booklet, National College, 1707 Carnegie Cres. Victoria 383-1233.

TUTORING — PROFESSIONAL help by experienced teacher. French, Math, new and old method. 598-2331.

FRENCH TUTORING, AT ALL levels. Oral and written. 386-0458.

60 FUEL

PRESTO-LOG DELIVERY, $23 whole unit, $12 half unit. 384-4521.

Wood

FIR LOGS, $15 CORD, YOU haul. 658-8487 evenings.

63 TIMBER

WANTED TIMBER STANDING or felled. Top prices paid. Ideal Sawmill Co. Ltd. 385-0441

WANTED: TIMBER STANDING or felled. Top prices paid. Barclay Logging and Excavating. 388-5704.

Houston Tree Service, 388-9515.
WANTED: TIMBER

WANTED: STANDING ALDER, fir, maple, oak. 478-1481.

65 BUILDING SUPPLIES

S. J. PEDEN LTD.
PRE-INVENTORY
CLEARANCE SALE

ARBORITE

4x8 sheets 12 colours	$16.95

CABINET PLYWOOD

4x8x¾ rotary mahog.	$14.35
4x8x¾ Ribbon mahog.	$15.95

MAHOG. BIFOLD DOORS (slight damage)

1 only 2-6x6-8 Rotary mahog.	$10.75
4 only 4-0x6-8 Rotary mahog.	$15.95
1 only 5-0x6-8 Rotary mahog.	$18.95

MISC. BIFOLDS

1 only 2-6x6-6 Ribbon Mahog.	$9.95
1 only 3-0x6-8 Sen (ash)	$13.95
1 only 3-0x6-8 Half louvered mahog.	$19.95
1 only 4-0x6-8 Ribbon mahog.	$19.95
9 only 5-0x6-8 Full louvered mahog.	$33.75

MAHOGANY DOORS

5 only 2-8x6-8x1¾ cel core	$10.75
8 only 3-0x6-8x1¾ cel core	$12.50
5 only 2-8x6-8x1¾ No. 510 with lite, slight damage	$19.95
7—2-4x6-6x1⅜ select grade	$4.00
4—2-0x6-6x1⅜ select grade	$4.00
24—½x6-6x1⅜ select grade	$4.00
16—½x6-6x1⅜ stain grade	$4.00
11—1-6x6-6x1⅜ stain grade	$4.00
8 only 2-8x6-8x1¾ No. 112 fir panel. Door with lite	$17.95

DOOR HARDWARE

Schlage passage set	$2.90
Schlage privacy set	$3.60
Schlage patio set	$3.60

CEILING TILE — WHITE

12x12 and 16x16 — 64 sq. ft. carton	$8.89

SHELVING

1x12 Spruce, lin. ft.	.25

CAMPER PANELLING

4x8 No. Monte Carlo Pecan	$6.25
4x7 light wood grain	$4.49

WALL PANELLING

Odd lots of wall panelling priced to clear, per sheet from	$2.00
4x8 cabin grade mahog.	$2.89
4x8 Aspenite	$2.95
4x8 colourtoned mahog. light	$3.45
4x8 colourtoned mahog. dark	$3.45
4x8 Misson oak	$3.95
4x8 Eldorado oak	$3.95
4x8 Walnut birch	$5.75
4x8 Heritage elm	$6.95

—MISC. VALUES—

3½x3½ Brass Butt Hinges pair	.40
4x4 Brass Butt Hinges pair	.55
No. 1 Garment track sets	$1.29
No. 4 Garment track sets	$2.99
8 rolls 90 lb. roofing roll	$5.75
Lot of 10" and 12" form ties	$9.50

TELESCOPING CLOSET BARS

	$1.69
1 pair 14"x84" Hem. louvered shutters	$19.95
2 only 18x78 mahog. louvered Bifold Door Panels	$4.95
2 only 4-0x8-0x1⅜ solid core fir doors	$22.50
⅜" offset bronze hinges, pair	.25

FIR PLYWOOD

4x8x11/16 sanded	$7.80
4x8x⅝ unsanded	$5.45

8 TO 5 MON. THROUGH SAT.

S. J. PEDEN LTD.
2855 QUESNEL ST. 386-3464

STEWART & HUDSON
BUILDING SUPPLY
CENTRE

PLYWOOD

Sanded	4x8 sheets	Unsanded
3.80	¼"	3.05
—	5/16"	3.05
5.05	⅜"	3.35
6.05	½"	4.50
7.05	⅝"	5.49
8.05	¾"	6.50

GARAGE DOOR SPECIAL
8'x7' Berry door with Windows — only $77.37

WALLBOARDS AND PANELS

4'x8' Burlap panels	3.99
4x8x⅜" Gyproc	2.39
4'x8' Summer Cedar	5.77
4'x8' Aztec Walnut	5.44
4'x8' Cottage Mahogany	2.88
4'x8'-¾" Rotary Mahogany	12.95
4'x8'-¼" Rotary Mahogany	5.95
4'x8'-¾" Ribbon Mahogany	15.95
4'x8'-¼" Ribbon Mahogany	6.95

LIGHT FIXTURES
⅓ OFF MFG. LIST
Styles for every room in your home as low as $1.98.

Open Saturday — 7:30-5:30
CHARGES - BUDGETS - 386-3211
400 Block Gorge Rd. East

STEWART & HUDSON
LTD.

VERSATILE FIBREGLASS SPEcializing in approved septic tanks, well liners, and custom work. 478-3942.

65 BUILDING SUPPLIES

CUBBON LUMBER

4x8 ¾ Sanded Plywood	$5.95
4x4 Gutter per lin. ft., from	.40
Floor tile 12x12 Reg. .32	.19
Totem Logs 12 pcs.	$1.00
Presto Fire Logs, 6 pcs.	.90
Presto Logs, 60 pcs. for	$5.50
4x8 ¾ Sen L.C. Ply	$21.95
4x8 ¾ Walnut 2 sides	$27.95
We Cut Glass on Cook St.	
25 pcs. 2x4 approx. 8 ft. Eco.	$6.95
Fence Paint, Gal. Reg. $4.25	$2.99
Plastic Gutter 3x4 per 12 ft.	$2.35
4x8 ¼ Waterproof Mahog.	$6.95
4x8 Pre Fin Mahogany	$2.79
¾x10 Sub. Cedar Siding	.09
Cement — 80 lbs.	$1.85
Ready Mix—60 lbs.	$1.59
4x8 Pre Fin Hardboard	$4.39
Reject Doors from	$4.95
4x8 Driftwood Prefinished	$6.49
2" Downpipe 10 ft.	$1.49
100 ft. 2½" Fibreglass insul.	$5.99

CUBBON LUMBER
515 Alpha Closed Wed. 386-3288
1720 Cook Open 6 Days 384-8181

FOR THOSE WEEKEND CONCRETE JOBS
it's
BUTLER BROTHERS
Now, six days a week delivery service of ready-mixed concrete. No extra charge for Saturday delivery.
CALL US TODAY
FREE ESTIMATES
BUTLER BROTHERS
2046 Keating Cross Road
652-1121

why pay more?

4x8 prefinished mahogany	$ 2.49
portland cement, per sack	$ 1.75
4x8x⅛ hardboard	$ 1.49
4x8 gyproc No. 1, white	$ 2.35
exterior latex white paint, gal.	$ 3.95
corrugated plastic, 5 colors, 26"x8'	$ 1.75
26"x10'	$ 2.25
1x12 dressed shelving, lin. ft.	.12
ranch panel shorts, cheap.	
armstrong quality vinyl floor tile, 12x12, value to 32c, sale	.20
concrete drain tile, 4", each	.16

langford building supply and hardware
open seven days a week
940 goldstream ave. 478-1724

READY-MIX CONCRETE
GRAVEL
SAND
For Free Estimates
Phone 478-1701
Res. 478-1086
860 Attree Rd.
Open Mon. Thru Sat.
(6 Days)
CALL
COLUMBIA
READY-MIX LTD.

LUMBER SALE—LUMBER SALE
2x4 — 2x6 — 2x8 —2x10 — 2x12
At prices you can afford from $38 per FBM and up.
Shiplap and Boards from $45 and up.
This is all new lumber, come and see for yourself.
Corner of Hilside and Bridge St.
385-0441
Free Estimates
7 a.m. to 6 p.m.
IDEAL SAWMILLS CO. LTD.
2735 Bridge St. 385-0441

SABOT KIT $37

12'x30' carport (attached), approx.	$177.50
12'x20' garage (plus roofing)	$253
Table Tennis sets	$30 complete
Picket fence, 50'	$33
All purpose garden shed, from	$51

SAANICH LUMBER YARDS
3041 Douglas St. 385-2486
Night phone 479-1423

SPECIAL DISCOUNTS
LUMBER — PLYWOOD
HOME
BUILDING SUPPLY
220 ESQUIMALT RD. 382-2211
IMMEDIATE DELIVERY SERVICE TO ALL GULF ISLANDS POINTS.

ALUMINUM REPLACEMENT WINDOWS
Screens, screen doors and patio doors, from factory to you. Completely installed by factory-trained men. Takes only one day to complete job. Free estimates with no obligations.
SEAKREST INDUSTRIES
383-5205

Bay Concreteblock Co.
Concrete Incinerators $9.80
3022 Jutland 382-9436

USED RED BRICKS, SAND AND GRAVEL. OK TRUCKING CO. LTD. 760 TOPAZ. 386-3414.

4" CONCRETE DRAIN TILE, 16c. Daves Concrete, 670 Sumas 384-8744

70 MUSICAL INSTRUMENTS

ENJOY MANY FREE YEARS OF piano playing. Work guaranteed by a registered craftsman with up to date credentials.
RENT, PURCHASE OR BUY from a selection of famous makes such as: Steinway, Heintzman, Nordhiemer, Knight, Kawai, Willis, and Gourley, also Bell player.
Cec. King's Piano Service
477-3918

ONE HOHNER ACCORDION. 478-6577.

GULBRANSEN ORGANS
KIMBALL ORGANS
Organ Rentals for Beginners
PARAGON MUSIC CENTRE
2508 DOUGLAS 385-5225
COURTENAY AREA 339-3083

RENT A PIANO
Rental applies to purchase
$10.00 $12.00 $15.00
per month
BERNIE PORTER MUSIC
1724 Douglas 382-9542

HALL-FAIRFIELD MUSIC CENTRE LTD.
SALES—LESSONS—SERVICE
728 FORT ST. 385-8342
Open Friday evenings till 9 p.m.

WE BUY USED PIANOS for cash!
Phone EATON'S Music Centre
382-7141

DON BAKER, FAMOUS ORganist in our store next Fri. evening, Oct. 29, 7-9 p.m. Also Sat. 30th at 11 a.m. and 2 p.m.
REGINALD STONE
1517 Quadra 383-0239

UNCLAIMED—MUST BE SOLD — trumpets — clarinets — drums, etc. Fraction of cost.
B-J TRADING CENTRE
OPPOSITE Pet Shop
617 Johnson St. Tel. 383-9512

RENT TO OWN
Top selection of pianos now in stock.
Gleeson Music, 707 Fort, 388-9632.
MUSIC AT ITS BEST

NELSON'S MUSIC CENTRE
Sales - Service - Instruction
1320 Broad St. 385-5242

BEAUTIFUL NEW WURLITZER Electronic school piano on wheels at
SCOTT PIANO AND ORGAN
612 Fort St. 384-4623

A RARE OFFER
Hammond model M3 spinet organ, one of Hammond's finest. Walnut cabinet, $1150 or offers, 477-2422 after 6 p.m.

WHAT OFFERS ON 120 BASS EXcelsior accordion with stereo pickups, new framus mandolin. 652-3369.

SOUND SOURCE MUSIC
125 watt R.M.S. power modules $200.
2250 OAK BAY AT MONTEREY

CLARINET BUFFET, PROFESsional instrument, 1 year old. Excellent condition. Originally $269.95, sacrifice at $175. 592-6961.

YAMAHA — THE FAVORITE OF the world's leading musicians.
YAMAHA MUSIC CENTRE
384-9131 707 Fort

FINE GRAND PIANOS BY STEINWAY, WILLIS, YAMAHA, WOODWARD'S, MAYFAIR, 2ND FLOOR.

SMALL PIANO WANTED. FULL keyboard. In good condition. No agents. 383-2820.

TALISMAN MUSIC CENTRE
Rogers-Premier drums in stock.
939 YATES 384-9222

OLDER PIANO, CRAVEN, GOOD condition, $250. 478-1300 evenings or weekends.

HAGSTROM BASS. EXCELLENT condition. 1½ years old. $150. 384-9796.

TRAINER, PIGGYBACK, AMP. 4-10, 200 watts, 3 months old. Perfect condition. $395. Phone 385-3795.

120 BASS SOLANTI ACCORDION and case. Condition like new. 388-5904.

HEINTZMAN — NORDHEIMER piano with bench for sale. Excellent condition. Call 598-2819.

MUST SELL MASON AND RISCH piano, 3 years old. $625 or offers. Phone 477-6480.

ELECTRIC GUITAR WITH AMplifier and case. Immaculate condition. $85. 477-1269.

COMPLETE NEAR NEW SET OF drums for dale. $200 or best offer. Phone 385-5220 after 2 p.m.

PIANO TUNING AND TECHnician and expert repair service. H. Williams, 385-2524 or 385-3119.

WANTED: SMALL ACCORDION, 60 or 48 bass. 386-8603.

CLARINET FOR SALE. REASONable. 383-4733.

FULL SIZE VIOLIN FOR SALE. 386-0807.

WANTED: USED BAG PIPES for student. Phone 656-1689.

120 BASS MINIATURE ACCORDIon. Phone 478-2318.

WANTED: USED DRUMS, ANY condition. 388-5904.

LOWREY BRENTWOOD ORGAN for sale. 592-3856.

CLARINET, GOOD CONDITION, $50. 385-5298.

PIANO TUNER—TECHNICIAN
NORMAN DUCKWORTH 383-3083

120 BASS ACCORDION, GOOD condition, $125. 382-2040.

BURNS-BALDWIN JAZZ BASS $225 — cost $625 new. 478-3886.

ZUKERMAN HARPSICHORD, custom built. 479-3966 after 7 p.m.

CONCERTINA, LIKE NEW, $25. Echo harmonica, $3. 598-4982.

PORTABLE ELECTRIC ITALIAN organ. As new, $75. Phone 383-9672.

STOCK CABINET GRAND upright piano. Older $250. 478-3333.

Winning Contract

By HOWARD and BEE SCHENKEN

Suppose you open with one club and your partner bids one spade. What would you call next with each of the following hands?

1.
♠ 8 5 ♡ A J 9
◇ Q J 6 ♣ K Q 8 7 3

2.
♠ K Q 4 ♡ 4 3
◇ K 6 4 ♣ A J 10 9 4

3.
♠ A 10 4 ♡ A Q 9 8
◇ 7 ♣ A K 10 9 4

4.
♠ K J ♡ 7
◇ 10 8 3 2 ♣ A Q J 5 3 2

5.
♠ J 4 ♡ K J 5
◇ A Q 8 ♣ A K J 3 2

6.
♠ Q 7 ♡ A 4 3
◇ 4 2 ♣ A K Q J 8 5

1. **One no trump.** This rebid is highly descriptive; it tells partner that you have a minimum or near-minimum opening, with a balanced distribution and with protection in the unbid suits. The alternative bid to two clubs would merely say that you had a rebiddable club suit, and would not indicate your strength in hearts and diamonds.

2. **Two spades.** Since you have no guard in hearts, a rebid of one notrump is out, and the only real choice is between bidding two clubs or two spades. In circumstances such as this, it is usually preferable to raise your partner's suit rather than to rebid your own suit. After all, you can be certain that you have at least seven spades between you, whereas the same cannot be said of clubs.

3. **Two hearts.** This is a 'reverse' bid and shows considerable strength. It also indicates that your first-bid suit, clubs, is no longer than your second-bid suit. Your hand is too strong for a raise to two spades and it would not be desirable to jump to three spades with only three trumps. Naturally, you intend to support spades at a later stage.

4. **Two clubs.** This rebid shows a minimum hand and suggests a relatively unbalanced distribution, with five or more clubs. Partner does not have to pass two clubs, but at the same time he is warned that he will probably need the equivalent of opening values to make a game.

5. **Two notrumps.** This hand is exceptionally well-suited to notrump, and therefore you should jump to two notrumps, indicating that your hand was too strong for an original bid of one notrump. The jump rebid of two notrump in fact shows 19 or 20 points.

6. **Three clubs.** It would be unsound to bid notrump without a guard in diamonds. A jump rebid in clubs, which is highly encouraging but not forcing, is therefore the only really sound move open to you, since two clubs would err too much on the side of caution.

(A Bell-McClure Syndicate Feature)

71 MUSIC TEACHERS

HALL-FAIRFIELD MUSIC CENTRE
PRIVATE LESSONS ON MOST MUSICAL INSTRUMENTS
ENROLL NOW!
728 FORT ST. 385-8342

GUITAR INSTRUCTION
In Modern Techniques
598-3514
SOUND SOURCE
Oak Bay at Monterey

ACCORDION AND GUITAR LESsons. Instruments loaned to beginners. Phone 382-2040.

WANTED: TEACHER FOR organ lessons to teach in home. 385-3811.

77 MOTORCYCLES

P—E—A—R—S—O—N
MOTORCYCLE DIVISION

Z 50	— HONDA —	QA	50
CT 70	— HONDA —	SL	70
CT 90	— HONDA —	ACT	90
SL 100	— HONDA —	CB	100
SL 125	— HONDA —	SL	175
CB 350	— HONDA —	SL	350
CL 450	— HONDA —	CB	450
CB 500	— HONDA —	CB	750

HONDA — NORTON
BSA — MOTO GUZZI
Vancouver Island's Largest Motorcycle Dealer

69 MOTO GUZZI	$1495
70 HONDA CB 450	$975
69 BSA 650	$950
69 KAWASAKI TR10	$895
71 HARLEY 350	$850
71 YAMAHA 360	$795
69 HONDA 450	$795
68 NORTON 750	$795
71 HONDA SL 175	$750
69 YAMAHA 250	$475
68 CZ 120	$345
66 HONDA 160	$295
68 HONDA 125	$275
63 HONDA 55	$95
66 HONDA scooter	$75

1 YEAR GUARANTEE on all new MOTORCYCLES
ALL TRADES WELCOMED
EASY INSTANT CREDIT
Bank Terms Available
Every budget consideration
P—E—A—R—S—O—N
"World of Pleasure"
MOTORCYCLE DIVISION
3388 Douglas — 382-2222
9 to 9 — Sat. 'til 5:30
"Next to Red Lion"

1972 YAMAHA
175—250—360
ENDUROS are here now, all new for '72.
Still a few 1971 models available at considerable savings.
—Easy, easy payments
—TRADE-INS welcomed
AT
MULLINS MARINE SALES LTD.
925 Yates 382-1928

1969 TRIUMPH 650
Tiger. Just traded. Excellent condition. Remember at Metro all reasonable offers will be accepted.
Priced to Sell
METRO TOYOTA LTD.
624 Finlayson
386-3516 — 386-3517

FREDERICK MOTORS
SUZUKI MOTORCYCLES CLEARANCE
All remaining '71 models NEW and USED
Write your own deal — no reasonable offer refused.
We need room for the '72s.
Prices and specs now available on '72 models
FREDERICK MOTORS
Service to all makes
616 Queens 383-0823

SPECIAL!
HARLEY DAVIDSON
SPRINT 350 cc $895
RAPIDO 125 cc $495

BRAND NEW
BROOKLAND'S MOTORCYCLE SALES
937 Fort St. 383-5926

CYCLE CENTRE
KAWASAKI 350 three
—Turbine smooth.
—45 H.P.—rocket—thrust acceleration.
—Light-years ahead styling.
—Space-age engineering.
Les Blow's Motorcycles
2940 Douglas 384-7843

MINI BIKES
KITS — MOTORS
PARTS — SERVICE
VIC. LAWNMOWER HOSPITAL
834 Johnson 386-8338

1958 HARLEY DAVIDSON, fully chopped, completely rebuilt engine. Moulded rigid frame. Much chrome. Mint condition. Must sacrifice immediately. 1121 Balmoral Road.

"WINTER PRICE"
'69 Yamaha 180 twin and helmet as new. Only $329. Colwood Motors, 478-1824. 1836 Island Hwy.

HUNTERS SPECIAL
1966 Honda Trail bike. Windshield, saddle bags, chrome gun rack, large sprocket. Equipment as new. 477-4185.

'67 SUZUKI 55, AUTOMATIC, 4700 miles, step through, runs like Swiss watch, helmet, lock and chain. $125. 383-2083.

OFFERS PLEASE. SON CAN'T keep up payments, 1971 Suzuki 25, used 2 months. 598-1650.

1969 YAMAHA ENDURO, 175 C.C. Excellent condition, $350. Call Doug, 477-8685.

1969 250 YAMAHA, DS6, $525. Inspected. 479-5246 between 5 and 7 p.m.

1966 HONDA 150, GOOD CONDItion. Safety checked till Oct. '72. 384-6571.

1969 250 ENDURO COMPLETELY rebuilt. Excellent condition. Must sell immediately! 477-5342.

1970 HONDA 350, IMMACULATE condition. 4200 miles. Markem. 384-0881.

'67 HONDA 175, GOOD CONDItion. 2 helmets included. $250. 386-0930.

1971 YAMAHA 60 C.C. MINI-ENduro, good condition, new points. 592-1054.

1967 HONDA 305 SCRAMBLER, offers. Bill 642-5741.

HODAKA MOTORCYCLES
33 Camden Ave. 479-5298

'65 HONDA, 150 CC., IMMACUlate. $175 firm. 642-5443.

1971 YAMAHA 250 ENDURO. Phone 385-8920, Jim, after 5.

'65 HONDA TRAIL BIKE. GOOD condition. $175. 479-2044.

'70 BONNEVILLE 650 MOTOR parts; '71 bike parts, 5-6. 598-3246.

'71 HONDA CB 450, 600 MILES, $1250. 385-5576.

1968 HONDA 125 SCRAMBLER, $225. 385-4516.

FOR SALE MINI BIKE.
479-1063

1970 YAMAHA 175 ENDURO, LOW mileage, $475 or offers. 384-4619.

FOR SALE, MINI BIKE.
479-1063.

1965 HARLEY 74
388-6769

'71 GREEN 450 HONDA, 2,000 miles. Asking $1100. 382-2678.

50 CC. HONDA. RUNS OK., NO licence, best offer, 1330 Grant.

78 BICYCLES

10-SPEED BIKE FOR SALE. TUbular tires. Many extras. Original cost $230. Sacrifice $175 or best offer, 4 months old. 384-5628.

BOYS' 9-SPEED BIKE, GOOD condition, $35. 384-1633.

WANTED, MAN'S 3-SPEED BIKE in good condition. 656-1368.

10-SPEEDS
From $10 down
AT
MULLINS MARINE SALES LTD.
(Bicycle Division)
925 Yates 382-1928

BICYCLES!
10-speed B.R.C. super sports and mini-PEUGEOTS — accessories. Rear carriers, locks, mini packs, etc. 5-speed RIVIERAS — 3-speed RALEIGHS.
ROBINSON'S
1307 Broad St. 385-3529
Selling bicycles in Victoria for 42 years.

ROYAL OAK SPORTING GOODS
EXCELLENT SELECTION of 10-speed bikes still available. Men's and ladies' 5-speeds and 3-speeds, Children's bikes and trikes.
COMPLETE REPAIR SERVICE
Fenders, lights rat-traps, and all other accessories are in stock!
JUNIOR PEUGEOTS in stock now!
Trade-ins welcome, used bikes wanted.
Royal Oak Shopping Centre

Warm WOOL CAPS $5.95
Ideal for all sports
BICYCLES
1, 3, 5 and 10-speeds in stock now!
RUSS HAY BICYCLE SHOP
2542 Government 384-4722

GORDON'S SPORTING GOODS
1030 Hillside Ave. 382-5815
Largest selection of 10-SPEEDS, 5-SPEEDS and 3-SPEEDS this year — in stock now!
LIGHTS, locks, fenders (plastic and metal), speedometers, mileage meters, toe clips and straps.
—TERMS AVAILABLE—

LOST: GREEN 10-SPEED PEUgeot. Serial No. 780067. Please phone 592-4730.

WANTED: MAN'S 3 SPEED bike, good condition. 386-0292, after 6 p.m.

GIRL'S BICYCLE, SUITABLE, 10-12 years, $15. Phone 592-3273.

BOY'S 24-INCH BIKE, BOY'S Mustang, good condition. 478-3671.

GIRLS' BICYCLE. GOOD CONDItion, $20. 384-5291.

10-SPEED APPOLO, 18"
652-2560

80 BOATS AND MARINE

"BOSUN'S"
WIDE WORLD OF SAILING
Cal — C and C — Albin
Vega and Singoalla
USED BOATS include

SAIL

CAL 20, working sails, 6 H.P. JOHNSON, pulpit, equipped for cruising $3850

CAL 25, 5-berth model, 9½ JOHNSON, working sails, genoa, patterned deck, pulpit, lifelines, complete cruising inventory $8750

26' ATKIN designed sloop, mahogany on oak frames, MD1 VOLVO diesel, completely equipped, outstanding sea boat $5500

POWER—

32' TRUNK cabin cruiser, 100 H.P. MEADOWS, sleeps 3, good live aboard $4500

35' MONK designed sedan cruiser, V-8, mahogany on oak frames, sleeps 6, fully equipped including dinghy and outboard $12,500

46' POWER cruiser, 110 H.P. VOLVO PENTA diesel, displacement hull, sleeps 8, cruising range 800 miles at 8 knots $26,000

NEW LISTINGS—

36' KETCH, 36 H.P. PERKINS diesel, yellow cedar on oak frames, transceiver, RDF, depth finder, auto. pilot, teak decks and interior, fridge, sleeps 5, completely equipped for extended cruise in Pacific including charts, navigational equipment, etc. Owner wishes to sell because of change in plans. Outstanding at $39,500

40' KETCH, VOLVO PENTA MD 19, mahogany on oak frames, sleeps 6, shower, sounder, wind gauge, electra log, dinghy in davits, beautifully appointed $42,500

and many others from 15 to 46 feet
at Clarke Bros. Marina
SIDNEY, BC. 656-3421 (Collect)

M M M M M M M M M M
MERCURY MARINE
FIBERFORM BOATS
14' to 24'

14' DELTA — mechanical steering, foam floatation; 1971 Merc. 50 M.L. controls Holsclaw trailer $2188

18' VOYAGER — built-in gas tank; mechanical steering; foam flotation; complete camper top; 1969 JOHN. 115 H.P. elec. start; controls $3288

MERCURY OUTBOARDS
4 H.P. TO 135 H.P.
MERCURY MARINE SALES and SERVICE
Cloverdale and Oak
385-1457
M M M M M M M M M M

1968 15 FT. 6 IN. SANGSTER Deep Vee Runabout, as new, immaculate. Stored two years in owner's absence. Heavy duty wrap around windshield. Naugatex top and cover, 55 h.p. Chrysler outboard with alternator and single lever control. Hardly broken in. Matching heavy duty Roadrunner trailer, as new with towing package. Boat fully equipped with lights, paddles, boat hook, fenders, two gas tanks, battery box, life jackets, guaranteed in new condition. Replacement value over $3000. Only reason for selling took up sailing. $2100 cash including tax paid. 384-1445. 1575 Rockland Ave.

PHILBROOK'S SHIPYARDS LTD.
MARINE ENGINE OVERHAULS
2324 Harbour Rd., Sidney
656-1157

ORR MARINE
140 h.p. 6 cyl. UNIVERSAL hydraulic gear. Rebuilt. $900.
31 Erie St. 382-5813

NEW 16'x7' HEAVY DUTY ALUminum fishing boat complete with outboard engine. This is a seaworthy displacement boat, capable of 7 knots, $1200. 598-4982.

WANTED: RECENT MODEL 16 ft. fibreglass Deep V, camper top, trailer without or with motor, Mercury, Evinrude or Johnson. 479-7007.

33 H.P. EVINRUDE, 1969, REbuilt motor and crankcase, long shaft, $465. Oak Bay Marine Sales and Service, 598-3393.

FROST BITING THIS SEASON? Sail a Mirror dinghy, the versatile English design. Built last winter, this one is like new and fully equipped, $375. 642-5195.

27' EX-U.S. COAST GUARD boat, built 1945. Good strong hull. Inboard Grey Marine gas engine. Cabine sleeps 4-5. Needs paint job. $1250. Phone 592-3631.

AL'S BOAT TRAILERS — SPEcialists in CUSTOM BOAT trailers and all TYPES OF REPAIRS. 383-8233.

15' GLEN-L IN GOOD SHAPE, also Minto sailing hull, and 6-cylinder Ford engine. Offers. 656-2450.

OUTDRIVE FOR VOLVO 110 H.P. inboard-outboard, $300. Offers. 642-5148.

P—E—A—R—S—O—N
PLEASURE DIVISION
GREW—CHRYSLER—COBRA
BOATS—MOTORS—TRAILERS
CARS—CAMPERS—TRUCKS

NEW BOATS

12' PRINCECRAFT	$339
12' MARLIN C-T	$450
14' PRINCECRAFT	$475
14' 6" ISLANDER V	$1095
15' COBRA family	$1295
SEA DOO jet	$1395
14' COBRA super	$1395
16' COBRA family	$1595
16' COBRA super	$1895
17' COBRA bowrider	$2095
18' COBRA super I.O.	$2395
18' COBRA family	$2495
17' MARLIN family	$2495

CHRYSLER OUTBOARDS
3.6, 6.8, 9.9, 12.9, 20, 35, 45, 55, 70, 85, 105, 120, 135
Standard or Longshaft
Manual or Electric

YAMAHA OUTBOARDS
2, 3.5, 5, 8, 9.9, 15
Standard or Longshaft
Manual or Electric

USED BOAT SPECIALS
From $100
ALL TRADES WELCOME
EASY INSTANT CREDIT
Bank Terms Available
Every Budget Consideration
P—E—A—R—S—O—N
"World of Pleasure"
PLEASURE DIVISION
3388 Douglas — 382-2222
9 to 9 — Sat. 'til 5:30
"Next to Red Lion"

"WINTER RATES" IN EFFECT
Take advantage of a 10% discount on our labor rates to have that outboard motor winterized. We specialize in:
Minor Tune-ups
Major Tune-ups
Complete "OVERHAULS"
WINTER STORAGE RATES
—up to 9½ H.P.—$1 per month
—9½ to 40 H.P.—$2 per month
—over 40 H.P.—$3 per month
COAST POWER MACHINES (1961) LTD.
2520 Gov't. St. 382-8291

GOOD BOATS urgently needing new owners. Season's end deals.

24' FIBREFORM. We goofed on this one. So new (40 hours) we thought it was a 1971. It is 1970. Cost new in excess of $12,000. Can anybody refuse it at $9,000? Many extras.

CHARACTER 30' diesel cruiser. Less than 700 hours. use. Loaded with top quality extras, 4 berths, dinette, you name it it's aboard. Let's try only $8500.

RAWSON 26. Used only 1 month. Repossessed! New 1971 O-B. Sails anchor, compass, de luxe interior. Replacement in excess of $9400 only $8,000 is a bargain. We might get it for you for less.

SUPER CRAFT 32. Twin diesels, 450 hrs. use. 6 berths, shower, hot water, aft cabin, shower. 2 heads. Immaculate, able superb cabinet work and finish. A buy at $27,000. Let's see if we can get her for you for less.

And many more power and sail big or small.

National Properties Ltd.
for
Executive Yachts.
2270 Harbour Road
Sidney, B.C.
656-1212 (383-1233)

BUILDING A BOAT?
BUILD YOUR NEXT BOAT ON A
PELAGIC FIBREGLAS HULL
—Deep Vee 36
—Pacific 30 Sailboat
—Highliner 40
—Pelagic 28 Cruiser
—STYROFOAM
—URETHANE FOAM
—EPOXY RESIN
—EPOXY PAINT
—PLEXIGLASS
BAPCO MARINE PAINT
Open "Saturday" mornings 9-1
PELAGIC PACIFIC IND. LTD.
HURON ST., VICTORIA, B.C.
PHONE 386-1611
FOR ALL YOUR PLASTIC NEEDS

1972s ARE HERE!
See the new 1972 16' and 17' Deep Vee K and C THERMOGLASS Boats and 1972 EVINRUDES on our lot now! Ask about our package deal.

USED UNITS

19' CABIN cruiser, cello finish hull, 110 H.P. Volvo inboard-outboard power. New interior upholstery. Special price $2375

16' FIBREGLASS RUNABOUT, 50 H.P. JOHNSON electric — top and trailer $895

14' FIBREGLASS RUNABOUT, 40 H.P. JOHNSON electromatic — top and trailer $895

USED OUTBOARDS

1966 33 H.P. JOHNSON electric, short shaft $395

1965 35 H.P. MERC. electric, long shaft $325

Some used 14' and 16' aluminum runabouts also for sale.

ALL BAY MARINA
2238 Harbour Rd. 656-3167
Your authorized Evinrude dealer

CANOE COVE MARINA

16' 8" BOSTON WHALER, 55 h.p. Bearcat 4-cycle outboard $4475

25' GLEN L fibreglass express cruiser, V-8 power, sleeps four $8350

25' BERTRAM deep V, fibreglass express twin inboard-outboard power, like new $15,950

26' SEASKIFF mahogany planked express cruiser, 280 h.p. Crusader $8750 or offers

26' BRANDLMAYR Mercruiser inboard-outboard four sleeper, fibreglass, including boathouse $7500

32' Double cabin express CRUISER, cruises 17 knots, sleeps 6 $28,500

37' ALCAN houseboat, all electric, with generator, twin Volvo inboard-outboard $24,500

46' Three cabin diesel CRUISER $48,500

CANOE COVE MARINA
Yacht Brokerage
Sidney, B.C. 656-3915

MUSTANG
Floater Jackets
Reg. $42.95 SPEC. $36.95
SHIP CHANDLER
(McQUADES)
1252 Wharf St. 383-1141

MUST SELL. 16 FT. BOAT, sails, outboard and trailer, $365. 479-1329.

WANTED, TOP SET OF GEARS for 80 h.p. Volvo outdrive. 479-6251.

MULLINS
WINTERIZE
or repair your outboard
NOW!
More damage can be done by improper storage than operating your outboard in the water!
Take Advantage of:
—OFF SEASON RATES
—FREE STORAGE
—PROFESSIONAL WORK at a Reasonable Price
—PICKUP arrangements
See or Phone Us Now at
MULLINS MARINE SALES LTD.
(Marine Division)
925 Yates
382-1928 382-4515

VAN ISLE MARINA

32 ft. GRENFELL, 390 H.P. Mercruiser gives 24 kts. Centre cockpit with cabin aft. An immaculate luxury yacht. $28,500

27 ft. MONK, fast, sleep 6, phone, boathouse. $ 8,500

34 ft. DISPLACEMENT, sleep 6, phone, furnace, boathouse. $12,500

22 ft. SLOOP, like new. $3,950

32 ft. FLY BRIDGE, well equipped. $11,750

25 ft. FAIRLINER, Chrysler power. $ 7,950

46 ft. Diesel, $25,000; 28 ft. Fly Bridge, $5,450; 25 ft. Chris, boathouse, 9,500; 33 ft. Disp. Command Bridge, $12,500; 30 ft. Express, $8,500; 29 ft. Grenfell, $11,000; 34 ft. Diesel, $20,000; 27 ft. Cruiser, $6,000. 30 ft. T. S. Chris, $14,500; 31 ft. Disp., $4,250; 36 ft. Sloop, $5,500; 30 ft. Yawl, $15,500; 26 ft. Ketch, $12,500.

35 ft. YAWL, exceptional sailer, in fine condition, full inventory. $18,500

We have many more fine boats for sale. Please see Geoff Simpson or Alan Dickinson for information. Easy bank-rate financing.

VAN ISLE MARINA LTD.
Tsehum Harbour Sidney, B.C.
656-1138 P.O. Box 2130

OAK BAY MARINE SALES and SERVICE
WINTERIZING SPECIAL
$10 Plus Oil
WINTER STORAGE RATES
Up to 15 H.P.—$1 per mo.
Up to 40 H.P.—$1.50 per mo.
50 and up—$2.50 per mo.
SPECIAL WINTER LABOR RATES
Of $9 per hr. will be in effect from Nov. 1 till Feb. 29. All repairs carry our usual GUARANTEE.
For your convenience we're open 7 days a week
598-3393

SMITH BROS. FOUNDRY
and
MACHINE WORKS LIMITED
Please drop in and try our working model of WAGNER manual hydraulic steering for sailboats.
We are prepared to supply and install any Wagner system including autopilots.
Electronics for these pilots are supplied and installed by Russel Marine Electronics and we work together to guarantee satisfaction.
Hours: 8:00-5:00, Mon.-Fri.
632 Pembroke, 384-1625 or 384-3022.

MIRROR DINGHY
SAILING DINGHY
U-BUILD
Complete pre-cut material. kit including rigging and sails.
BOSUN'S LOCKER
580 Johnson 386-1308

19-FT. BRANDLMAYR DAY cruiser, fibreglassed hull, twin 1968 50 h.p. Mercury electric motors. Full camper top. Indoor-outdoor carpet. Built-in tanks. Tandem axle Holsclaw trailer and power winch. All like new. 385-0520.

JENKINS MARINE
Boat building, repairs, renovations, etc. in wood and f-glass boats. Boat hauling, bonded and licensed.
479-2244 477-1127

LORAN — A — NAVIGATION receiver including installation and 1 year service, $275. Bendix depth indicator, $135. Bendix model 73 radio telephone installed on your vessel, $225. 479-2960.

SHARK 24' FIBREGLASS SLOOP, immaculate condition. 2 head sails, spinnaker and gear, pulpit and lifelines, full electrics, sleeps 4. Too many extras to list. Asking $5,595. Call 384-9059 or 385-8442.

BOAT LUMBER, 1,000 BOARD feet, 1¼" clear red cedar strip planking. Some timbers. 746-4676 Duncan.

28' BOAT FLYBRIDGE CRUISER, immaculate. 290 H.P. Teak deck, mahogany Lapstrake hull. New interior decor. 477-4865.

23 FT. INBOARD-OUTBOARD cruiser, sell $4500 or trade for revenue property, building lot or down payment on home. 383-4827.

12' ALUMINUM BOAT WITH 10 H.P. Johnson and tanks. $275. 658-5128.

4-5 H.P. EVINRUDE OUTBOARD motor, complete with tank, like new. Open to offers. 477-6407.

1965 MERCURY OUTBOARD motor, 20 hours, for parts. $50. 385-2881.

BOAT BUILDERS — WOODEN needs work — good winter project. Reasonable. 656-1923.

MUST SELL GLEN L RUNabout, 18½ ft. sidewing, 28 h.p. 1964 Johnson, $700. 652-1740.

3 H.P. OUTBOARD, GOOD CONdition, never in salt water, $60. 598-4982.

12' MOLDED BIRCH, 15 H.P. Merc. motor. Remote controls plus trailer, $550. 479-4084.

14' CLINKER BUILT, TRAILER, $200. Phone after 5 p.m. Saturday and Sunday 386-6955.

14 FT. CLINKER BUILT BOAT, 7 h.p. Briggs engine. Good condition, $175. 479-5388.

SACRIFICE! 22' INBOARD CABIN boat. 6 cyl. Chrysler marine. $1,400 firm. Duncan 746-7785.

AL'S BOAT AND CAR UPHOLSTERY
10612 McDonald Park Rd., 656-3568

21' SLOOP, GALLEY, 2 BUNKS, new Mack sails, head room. $3500. 598-5536.

14' FIBREGLASS BOAT AND 20 h.p. Mercury, $500. 479-6626.

NEW V-8 MARINE CONVERSION, Borgewarner gear. 656-3830.

STAINLESS STEEL TUBING AND fittings for bow rails and pulpits.
PRODESTO
939 Johnson 383-5812

36' CHRIS CRAFT, STEEL HULL, twin screw, motors recently overhauled. $16,900. Oak Bay Marine Sales and Service, 598-3393.

BRITISH SEAGULL OUTBOARDS
SALES — PARTS — SERVICE
VIC. LAWNMOWER HOSPITAL
834 Johnson 386-8338

LOG SALVAGE BUSINESS. 2 diesel powered tugs and equipment. Interested parties only. Victoria Press Box 260.

19' LARSON VOLERO. E-Z loader trailer, 100 H.P. Mercury — 1969. Call 383-1469, Sat. or Sun., 9 a.m.-noon.

THREE 4-CYLINDER BMC DIEsels for parts. 13' lifeboat, damaged 14' heavy duty aluminum boat. 478-2929.

14'6" OWENS FIBREGLASS RUNabout convertible top, 60 h.p. Mercruiser inboard-outboard, complete with trailer. $1,895. 383-2109.

24 FT. CABIN CRUISER, NEW engine, etc. Will take trade, land, etc. 642-5148.

WANTED: 9-FOOT DAVIDSON, fibreglass sailing dinghy. Phone 477-3297.

PETE'S TENT AND AWNING. Boat covers and upholstery. Call 383-8959.

12' FLEETWING SLOOP, $250
656-1646

ELECTRIC WINCH, 12-VOLT, pulls 1800 lbs. 479-5106.

DACRON SAIL FOR BIG SAILboat, never used. Tel. 384-1873.

37' TROLLER, DMC, DIESEL motor. 642-5954.

BOAT REPAIRS AND BUILDING, hull or cabin. 383-2587.

92 SPORTING GOODS

TOP GUN BUYS
308 Mossberg, $95; 308 Sav., 4x, $199; 30-06 Higgins, $89; 243 Husq., 4x, $169; 308 N. Mag., $159; 30-30 Marlin, 4x, $120; 7x61 S-L-4x, $199; 12 Rem. pump, $75; 12 Beretta o-u, $249; 12 Fox, $139; 16 Stevens D., $79; 410 Stevens D., $119; 9 mm Luger, $119; 45 Colt A, $99.
CASH for USED GUNS
ROBINSON'S
1307 Broad 385-3429

READY CASH
Loaned on all guns, swords, etc. We buy — trade — sell. Antique Weapons of all sorts.
B-J TRADING CENTRE
OPPOSITE Pet Shop
617 Johnson St. Tel. 383-9512

ROYAL OAK SPORTING GOODS
HOCKEY STICKS, 7 popular brands from 99c. New and used HOCKEY SKATES bought, sold and traded.
Skates Sharpened 50c
Royal Oak Shopping Centre

AS NEW, REMINGTON 12G vent rib shotgun, 2¾" or 3" shells. $125. 12 Lestin inflatable goose decoys, the best made, $35. 479-5094.

WINCHESTER COLLECTOR'S 1 model 1906, 22 short pump, 1 model 1907, .351 semi-auto., both in good condition. 598-4982.

308 WINCHESTER, SEMI-AUtomatic with scope and carrying case. Asking $200. Twin 70 diving tank with can pack, $165. 478-7027.

INTERNATIONALLY RECOGNIzed Scuba Diving Courses, starting Oct. 28. For full information, phone Dan's Diving Den, 383-7711.

SPECIAL ON ARBALETE SPEAR guns. $10.95 up. Scuba Shop 832 Fisgard.

308 HUSKAVARNA 300 HUSKY model, 4 weaver $150. 746-7343 Duncan.

RAY'S SPORTS CENTRE
SKATE SHARPENING
1692 Douglas 385-6312

PARKER-HALE 303. DUCK, Brant, Goose decoys. 1330 Grant Street.

CROSS COUNTRY SKIS, BINDings, boots, poles and roof mounting hardware. $50. 478-3886.

308 SAFARI, AS NEW, $80.
642-3653

COMPLETE SCUBA OUTFIT, EXcellent condition. 598-4982.

HEAD SKIIS, BUCKLE BOOTS and poles 383-4691.

93 STOVES AND FURNACES

SPECIAL PURCHASE
3 ONLY MOFFAT 30" de luxe ranges. Plug out elements, glass oven windows, rotisserie, continuous clear spill pan, across top light, infinite heat switches.
WHITE $288
HARVEST GOLD $298
C. TAYLER LTD.
707 Johnson St.
Sales 383-3281 Service 383-2324

40" GENERAL ELECTRIC range, golden yellow in colour, as new. Best offer. 479-5856 after 6 p.m. or all day Sunday.

MOFFAT 4 PLATE ELECTRIC range with 24", good condition, $75. 479-2015.

R.C.A. COMBINATION ELECTRIC range with garbage burner, new condition. $75. 479-4017.

FOR SALE: 50 GALLON OIL tank with vent and filter, $35. 479-7007.

STOVE, MOFFAT ELECTRIC, oven and broiler, clock and timers. 383-5627.

60-GALLON STOVE OIL TANK and 6-ft. stand. Very good condition. $30. Phone 592-9097.

40" MOFFAT, EXCELLENT CONdition, clean, $30 or best offer. 388-6851.

45,000 BTU PROPANE FURNACE. Nearly new. $125 or cash offer. 479-1140.

G. E. 4 BURNER STOVE, $40. Good condition. 385-0797.

OIL STOVE AND 2 DRUMS, $80
479-4248

CLASSIFIED
DIAL 386-2121 NOW
8 a.m. - 8 p.m.

96 CAMERAS, SUPPLIES AND PHOTO FINISHING

USED SLR CAMERAS

Topcon f2 lens	$60
Konica auto-reflex f1.8 lens	$125
Canon FX f1.8 lens	$99.95

USED TLR CAMERAS

Minolta autocord f3.5	$75.00
Yashica A f3.5	$35.00
Yashica D f3.5	$50.00
Yashica 44 LM 127	$45.00
Rolleiflex f2.8 Planar	$295.00
Rolleicord f3.5 xenar	$85.00
Rolleicord f3.5 Xenar	$110.00
Mamiya C33 Mamiya-Sekor 2.8 interchangeable — beautiful	$229.00

USED LENSES

Soligor 100 mm — 200 mm Zoom f5.6	$69.95
Canon Serenar f2 85 mm for Leica Mount	$70.00
Mamiya f4.5 150 mm	$125.00
Super Takumar f4 150 mm for Pentax	$69.95
Spiratone f1.9 85 mm lens	$40.00
Super Takumar f3.5 35 mm automatic Pentax	$49.95

USED BINOCULARS

Bushnell 7x50 Featherweight magnesium with case	$55.00
Minette gold star 7x35 with case	$25.00
Apollo 16x50 with case	$35.00

ALL USED GOODS GUARANTEED 90 DAYS
DON'T FORGET OUR BARGAIN CORNER of new, demo and used specials

USED ACCESSORIES

Braun flashgun — F100 with recharger	$25.00
Zeiss Ikon — rechargeable flashgun Ikotron C1	$35.00

MUCH, MUCH MORE
We have a large selection of new cameras and lots of lenses
WE HAVE the RIGHT EQUIPMENT for you at the RIGHT PRICE and with the BEST SERVICE
ELECTRIC EYE
1006 Broad St. 386-0333
Open 9-9 Mon. to Fri.
9-5:30 Saturday
Helping YOU get better pictures is OUR business
WE TAKE TRADES

96. CAMERAS, SUPPLIES and PHOTO FINISHING

SIMPSONS-SEARS
HEADQUARTERS
for
Canon F-1, FTB
Minolta SR T 101
Konica auto. reflex T
Pentax spotmatic
DARKROOM SUPPLIES
and
Quality photo finishing
388-9111, local 203

NEW 3-DAY SERVICE ON KODACHROME PROCESSING
48 hours faster! Victoria Photo Supply now offers super-speedy three-day processing service on Kodachrome slide and movie film. Top quality work by Kodak's own laboratories.
If Kodacolor is your bag, our 2-day service is the answer, with 12 big jumbo prints for only $2.99 — 20 for just $4.49. No postage to pay — for tip-top service, rock-bottom prices, bring your color film to
VICTORIA PHOTO SUPPLY
1015 Douglas Street 385-3458

CASH PAID FOR USED CAMeras, accessories, darkroom supplies.
— TRY US—
ELECTRIC EYE
1006 Broad 386-0333

HILTON PHOTO SUPPLIES LTD.
Trans-Canada Highway
Chemainus
Vancouver Island's Finest Photo Supply Centre
Drawer 750 Ph. 246-3311

SANKYO SUPER 8 MOVIE CAMera 8 to 1 power zoom, cost $289, $100. 479-5094.

DURST 609 ENLARGER.
384-0280.

97 FURNITURE

WE ARE PLEASED TO ANNOUNCE
We are now a franchised dealer for
BROYHILL.
Premier fine furniture. A blend of skilled craftsmanship and modern engineering techniques. Originated by Egyptian cabinet makers and formerly affordable by the very rich now available for everyone, on display in our store.
Mon. to Wed. 9-5:30
Thurs. and Fri. 9-9
Sat. 9-5:30
CONTINENTAL HOME SUPPLY LTD.
Corner Johnson and Quadra
851 Johnson St. 386-2458

KILSHAW'S AUCTIONEERS
Buy — Sell — Appraise
1115 Fort 384-6441

DISPOSAL SALE
Complete display suite of top quality new furniture greatly reduced to sell now. Terms available. Call agent J. Snare, 386-2450 evenings 382-6062. Continental Home Supply.

PAY CASH AND SAVE
See Our Ad Under Miscellaneous
PANDORA FURNITURE LTD.
NEW AND USED FURNITURE
1050 PANDORA AVE.
383-6319

SPECIAL FURNITURE BY PRIvate sale. Chesterfield and chair, new, $480, as new now $225. 2 reclining chairs re-upholstered and recovered 10 days ago. Cost $600 for $350. A matched seat. 477-4280.

ONE ONLY, ALL NEW NAME brand 9-pc. Spanish style dining room suite reg. $1295. To clear $895. Terms available. Call agent J. Snare, 386-2450. Evs. 382-6062. Continental Home Supply.

CLEANING
Upholstered furniture and carpets cleaned and demothed, your home. For Free Estimates Call 382-5532
Ambassador Home Service

WE SPECIALIZE IN 3-ROOM groups. Bedroom, kitchen and living room from $399.50. Macdonald Furniture Mart, Pandora and Broad, 383-1171.

WALNUT DINING ROOM SUITE with buffet and 7 chairs. $60 or offer. Arborite kitchen table and 4 chairs. $15 or offers. Coffee table $5. 384-7779.

4 CUSHIONED CHESTERFIELD, blue green, almost new, also 1 double bed, headboard, good condition. Both $85. 384-6070, 10 a.m.-3 p.m.

LUNDS AUCTIONEERS
WE BUY AND APPRAISE
926 FORT 386-3308

FOR SALE: SECTIONAL CHESterfield suite, upholstered swivel chair. Corner table, console TV. All in excellent condition. 592-1735.

WE PAY THE HIGHEST CASH prices for furniture, tools, picture frames, anything of value. Duncan Farmers' Auction. 748-9396.

HIDE-A-BED CHESTERFIELD, beige petit point fabric, $150; brown reclining chair, $35. 383-2508.

SAMPLE LOVE SEATS WITH frilly skirts $65. Chesterfield overstuffed $150. 642 Jadel, Colwood. 478-1262.

3-PIECE BEDROOM SUITE, BOX spring and mattress, arborite finish. Good condition, $125. 479-1761, after 6. Weekends anytime.

SPANISH RED AND BLACK large chesterfield and chair as new. Cost $495 — $300 or near offer. 382-3253.

GOOD CONDITION, BROWN 4 seater chesterfield and chair, included 3 contrasting cushions. $75. 383-5773.

COMPLETE 7-PIECE KNECHTEL bedroom suite, solid maple. $350. 479-5452.

MOVING. MUST SELL HOUSEhold furniture, reasonable prices. 388-9293, after 6 p.m.

STEREO COMBINATION REquires minor repair, chesterfield and chair. 479-1593.

SECTIONAL CHESTERFIELD and large chair, plus two hostess chairs, new. Call after 6. 478-3823.

HEAVY SPANISH OAK BEDroom suite, cedar lined, like new. Cost $1200. 388-9872.

WE BUY YOUR FURNITURE, household goods, pictures, tools, etc. Best cash prices. 386-0462.

HUB FURNITURE
Buy and sell good used furniture.
715 Johnson 384-6425

DARK MAPLE ROUND DINING table with leaf and 4 mates' chairs. Best offer. 385-3174.

DEILCRAFT HUTCH AND BUFfet in Swedish walnut. Immaculate condition. $270. 652-3029.

WALNUT DROP-LEAF TABLE, seats 6 to 8. Excellent condition. 477-2200.

FURNITURE FOR SALE, PLUS rugs, and piano. 656-1573.

HIDE-A-BED.
382-3798 evenings.

GOLD HIDE-A-BED, $100
642-5276

39" BUNK BEDS, COMPLETE, like new $50. 383-2881.

MAHOGANY DOUBLE PEDEStal Duncan Phyfe family dining room table and chairs. With extra leaves, etc. Opens to 8 ft. long. Cost over $750. Sell $350. Also Mahogany buffet to match. Cost over $500, sell $300. Also beautiful large gold framed picture of "Blue Boy" on velvet, by Mexican artist. Cost $150, sell $90. 384-1432.

REUPHOLSTERY
QUALITY WORKMANSHIP
Drapes, carpets, new furniture
Quotes in your home without obligation.
Call John 477-3991 evenings or Keith 477-3811 evenings. Daytime John Coris Interior Limited 385-7626.

NEW $799 SKLAR QUILTED chesterfield suite, white velvet love seat, 4-piece older suite, TV, 39" bed spring, lamps, mahogany parquet coffee table, occasional tables, chairs, dressers and wardrobe. 384-4767, 384-5706.

DOUBLE BOX SPRING AND mattress, $50. 592-7402 after 6.

4 SEATER CHESTERFIELD AND chair, rollaway bed. 384-7768.

CHEST OF DRAWERS AND desk. 477-8150.

98 TV, STEREO, RADIO SALES AND SERVICE

YOUR CHOICE
19" Zenith-Fleetwood
Philco Color TVs
RENT TO OWN PLAN
$16.00 Month
SATISFIED!
Apply to Purchase

RENT TO OWN
25" Zenith Color TV
26" Fleetwood Color TV
26" Philco Color TV
$20.00 Month

Phone Today
MAIS TV RENTALS
385-2435

LEASE COLOR TV!!
NO WORRIES
NO BIG CASH OUTLAY
FROM $3.75 WEEKLY
(On Contract Basis)
Enquire Now — Tel 385-4345
BETTER-BUY HOME FURNISHINGS LTD.
704 View (Downstairs Basement)

DOWNTOWN HEADQUARTERS FOR
AMPEX
ELECTROHOME
HITACHI
RCA
ZENITH
SALES—SERVICE—RENTALS
KENT'S LTD.
742 FORT 383-7104, 383-3513

RENT OR RENT TO OWN
Rent a 1971 color or black and white TV, Zenith or Electrohome. Lowest prices in town.
CITY CENTRE TV
3970 Shelbourne
University Heights Mall
477-6971 658-8385

1 ONLY 19" MAGNOVOX REmote control, solid state, walnut cabinet. New $359.95 completely rebuilt and guaranteed undersold again at $159.95. 1 only 21" Viking console $68.88. 1 only 21" R.C.A. console $59.50; 1 only Seabreeze mantel stereo reg. $119.95 to clear $88.88; 1 only Seabreeze teakwood 20 watt stereo player and amplifier complete with 4 speaker sound system reg. $219.95 last year's clearance $168.88.
QUADRA SERVICENTRE
3514 QUADRA 385-6422

TV RENTALS
SPECIALS
from $7 per month
THE BEST TV RENTAL SERVICE
MAIS FURNITURE
1821 Cook 385-2435

McINTOSH FABULOUS SOUND
Now on display, a new Technology, a new Look, from the Loudspeaker Scientists at McIntosh.
The Sound of Reality
VIDEO SOUND CRAFT
3615 Shelbourne 477-3223

ALMOST NEW 25" G.E. COLOUR TV and lovely stereo unit for sale at reasonable prices. Reason for selling, we just purchased a Magnavox colour Home Entertainment Centre from the Traders. Phone 477-3274.

COMPLETE RECORD COLLECtion. 105 L.P.'s — Beatles, Stones, Joplin, Hendrix, Doors, Cream, Creedence, B.S. and T., Dylan, Baez, Miles Davis, Segovia, Biggs, Serkin, etc., $150 or close offer. 478-3886.

REPOSSESSED 3-WAY COMBINAtion, walnut cabinet like new, balance owing $350. Reliable party may take over payments or pay cash. Contact Credit Manager, Art Johnston, 386-2458, Continental Home Supply.

19" COLOR TV IN YELLOW, blue or red case reduced for quick sale, reg. $499. Now $399.95.
ATLAS STEREO and TV
764 FORT ST. 385-2712

HAVE PURCHASED SIMPSONS-Sears Silvertone stereo. Wish to sell Admiral 22" twin speaker swivel type TV. Like new. $100. 479-1495.

GOODMANS TRIAXIOM 12" stereo speakers, walnut floor standing enclosures, $300 pr. New Heathkit shortwave receiver moded GR64, $75. 384-0105.

HAVE PURCHASED SIMPSONS-Sears Silvertone stereo. Wish to sell Westinghouse console stereo. Mahogany cabinet, AM-FM, excellent condition. $95. 592-4283.

EMERSON CABINET STEREO, AM-FM radio, 8" reel tape recorder, 4-speed Garrard changer, 382-1340, after 3 p.m.

AUTHORIZED PHILIPS DEALER
TV RENTAL SALES-SERVICE
ELECTRON
100 W. BURNSIDE RD. 383-5432

ACOUSTICAL QUAD AMPLIFIer, preamplifier, AM tuner, Briggs 3-way speaker system, well maintained, perfect sound. $325. 656-2219.

FLEETWOOD 3-WAY COMBINAtion AM-FM stereo record player, 23". Excellent condition. $149.95. 478-4500 anytime.

WANTED — GOOD OLDER tuner-amp stereo tape deck or recorder, A. R. Thorens or Connoisseur turntable. Cash. 478-3886.

RCA VICTOR, 3-WAY COMBINAtion AM-FM stereo, record player, 23", like new. Excellent condition. $149.95. 478-4500 anytime.

19" FLEETWOOD PORTABLE black and white TV, $75. Stand, $6. Good antenna (not rotor type), $45. 385-0520.

GREGG'S TELEVISION AND RADIO SERVICE — 658-8487
Guaranteed Repair
Govt. Certified Technican

ROBERTS 450 REEL TO REEL tape deck, as new. Phone 598-3992 after 5.

ROBERTS STEREO TAPE REcorder, 4 speed, like new, $175. 388-7263.

ALMOST NEW CRAIG PIONEER stereo tape deck for car, with 3 speakers, $75. 479-1083.

FLEETWOOD 3-WAY COMBINAtion, 21". Excellent condition. $89.95. 478-4500 anytime.

EMERSON. 3-WAY COMBINAtion 21". Excellent condition. $79.95. 478-4500 anytime.

23" R.C.A. BLACK AND WHITE console T.V., A-1 working order, $70 firm. 382-1179.

LLOYDS 8-TRACK PORTABLE recorder, runs on 117 volt AC or batteries, 1 month old, with ... worth of tapes. Elton John, James Taylor, etc. New $160, asking ... Portable FM antenna with ... and controls. $40, used. 479-5891.

GOOD USED BELL AND ... well cassette tape recorder ... months old. Comes with ... speaker boxes. 18 cassette tapes, carrying case, adaptor, mic... phone. 385-8530.

NEW LOW PRICES ON ADMIRAL 1972 TV's 19"—$429.95 and $47... 22"-$549.95, 25"-$599.95 ... from $649.95. BUTLER BROTHERS 1720 Douglas 383-691...

PHILCO TV, CONSOLE, black and white. 3 years old. Good condition. Asking $100. 384-5006.

BLACK AND WHITE ADMIRAL cabinet TV, 23" screen, 5 years old. $75. 592-1084.

DUMONT 3-WAY COMBINATION good working order. Must see to appreciate, $150. 477-4019.

COMPONENT STEREO, ... watts RMS, dual turn table, ... speakers. Offers. 479-4240.

26" COLOR TV AND STEREO console. Salesman demonstrator. Call evenings after 7 p.m. 477-60...

CAR STEREO 8-TRACK TAPE player, good sound and quality. $40. 478-3465.

TRANSMITTER, HEATH DX-... 90 Watt, factory tuned and aligned. 652-3062.

19" PHILCO COLOR TV, ... months old, like new, still under guarantee. Sell for $300. 478-45...

TAPE DECK, 8-TRACK STEREO. 385-5888.

GRUNDIG 20 BAND AM-FM A... short wave radio, $185. 382-1307.

21" TV, IN GOOD WORKING order. First $35. 386-0710.

23" RCA BLACK AND WHITE T.V. 478-6893.

DUMONT CABINET TV. Excellent condition. 385-1998.

23" R.C.A. VICTOR TV. IN VERY good condition. $75. 479-3505.

99 GROCERIES, MEAT and PRODUCE

HARVEY'S MEATS

Home cured cottage rolls	79c
Red Brand T-bone and sirloin steaks	$1.69
Pickled beef tongues	59c
Delicious breaded pork cutlets	75c

Freezer Specials
HAMBURGER 10 LBS. $...
STANDARD SIDES OF BEEF
GUARANTEED TENDER 69c LB.
SIDES OF PORK 43c LB.
BUDGET Terms Available
Turn in to our free parking lot while shopping
Closed Wednesdays
HARVEY'S
2709 Quadra St. 383-...

THE WAREHOUSE, WHOLESALE Food Distributors, 47 Songhees Rd. First turn left — 100 feet past Johnson St. Bridge, and Oakcrest 3475 Quadra. Prices effective Mon., Tues., Wed. Open to the public daily, 9 a.m. to 9 p.m. Open Saturday 'til 6 p.m. We reserve the right to limit quantities. Sugar 25-lb. bag, $2.49 with $5.00 order or over; Canada Choice Lean stewing Beef, boneless, lb. 79c; Fresh ground beef, lb. 55c; Fresh, Lean Pork Spareribs, 3 lbs. $1; Bologna No. 1 by the piece, lb. 29c; Parkay No. 1 Margarine, made by ... Mom's People, lb. 17c; Pacific Skim Milk Powder, 5-lb. ... $1.98; No. 7 beans with pork, in tomato sauce, 2 tins, 23-oz. ... Local No. 1 New Potatoes, 20 ... 69c; Fresh, Large Green Bell Peppers, 2 for 19c.

WHY PAY MORE?
BEEF FOR YOUR FREEZER
Sides, 59c lb.
Hinds, 69c lb.
Fronts, 49c lb.
Gov't. Inspected.
ALBERTA MEAT DISTRIBUTORS LTD.
1811 Cook St. 383-3...

THE B. WILSON CO. LTD.
MEAT DEPARTMENT
VARIETY MEAT PACKS
25 lb. $21.95
50 lb. $35.95
100 lb. $69.50
Wild meat processed 10c ...
TOP RED BRAND BEEF
Cut and wrapped — sides 67c ...
FREE LOCKERS
Budget terms, 100% guarantee...
Open Monday-Friday, 9-5
536 HERALD ST. 382-...

SPARTANS AND MACS, 25 L... $2.25, small sauce Macs $1... small Spartans, perfect, 10 ... 70c. Stock up for Hallowe'en. G... en Delicious big perfect, 10 ... $1.75. Next size $1.50. 1461 Oc... View. 382-0625.

SHOP AT "THE WAREHOUSE" Wholesale Food Distributors, ... Songhees Rd., first turn left — ... ft. past the Johnson St Bridge. Open daily, 9 to 9; Sat. til 6 p...

FIRBANK RARM
1180 ROYAL OAK
PUMPKINS, PUMPKINS, PUMPKINS
Open Daily 9-5:30 p.m.

WESTERN MEATS
"Freezer Meat Specialists"
3553 Happy Valley Road
478-1621 Eves. 478-...

APPLES
Macs, Spartans, Golden delicious 1865 Haldon Rd., Saanich 652-2181.

APPLES
Sparton and Mac's, 10c a lb. Saanich Orchard off Stelly's Cr... Rd. 652-2009.

APPLES
Crisp and Juicy
1892 Prosser 652-3337
Saanichton

BEST KEEPING APPLES. SP... ton, golden delicious and King, ... pound. 6682 Central Saanich ... 652-2148.

APPLES FROM ORCHARD ... you. Macs, Spartans. Large ... small 5c. 1820 Stelly's X ... 652-1461.

VICTORIA MEAT MARKET
S-T-R-E-T-C-H-E-S your food dol...
625 JOHNSON STREET

WILLIAMS QUALITY MEATS
Try our warm meat pies 25c
795 Fort St. 384-...

SPARTAN APPLES, SPECIAL ... a lb. Bring own containers, $3.... box. 4660 Elk Lake Drive.

GRIMES GOLDEN APPLES. Good eating, good cooking, ... pound. Bring containers. 3827 R... land.

SPARTAN, GOLDEN DELICIOUS Wagner apples. 8c. Good keep... 479-3091. 849 Mann Ave.

KING APPLES, 30 LBS., ... apple for cider, 50 lbs, $2. 382-... or 478-4492 after 4.

GREEN GRAPES. WINTER B... ana apples. 652-2185, 6811 W... Saanich Rd.

MACINTOSH AND SPARTAN apples for sale, 10c lb. 5963 ... West Rd.

ALL-PURPOSE APPLES F... sale, 15c a pound. Hand pic... 478-3206.

FOR SALE: WINTER PEARS. Bring containers. 1824 Haultain.

TOMATOES, SMALL, ... large, 15c. 6432 Pat Bay Hwy.

PEARS AND APPLES
652-2560

PUMPKINS.
100 pumpkins to sell. 652-2327

BOX PEARS, 25 LB., $2.
658-5345

100 MISCELLANEOUS FOR SALE

36" BATHROOM VANITY, ... bathroom and kitchen cabi... built. 598-1892.

7 CU. FT. REFRIGERATOR. Cross-top freezer $39. 384-7813. ... Temp.

MATCHING COFFEE AND E... table. 2—8.25x14" snow tires, w... walls. 383-5537.

WRINGER WASHER FOR S... $35. 592-7911 after 5:30.

97 FURNITURE

MAHOGANY DOUBLE PEDESTAL Duncan Phyfe family dining room table and chairs. With extra leaves, etc. Opens to 8 ft. long. Cost over $750. Sell $350. Also Mahogany buffet to match. Cost over $500, sell $300. Also beautiful large gold framed picture of "Blue Boy" on velvet, by Mexican artist. Cost $150, sell $90. 384-1432.

REUPHOLSTERY
QUALITY WORKMANSHIP
Drapes, carpets, new furniture Quotes in your home without obligation. Call John 477-3991 evenings or Keith 477-3811 evenings. Daytime John Caris Interior Limited 385-7626.

NEW $799 SKLAR QUILTED chesterfield suite, white velvet love seat, 4-piece older suite, TV, 39" bed spring, lamps, mahogany parquet coffee table, occasional tables, chairs, dressers and wardrobe. 384-4767, 384-5706.

DOUBLE BOX SPRING AND mattress, $50. 592-7402 after 6.

4 SEATER CHESTERFIELD AND chair, rollaway bed. 384-7768.

CHEST OF DRAWERS AND desk. 477-8150.

98 TV, STEREO, RADIO SALES AND SERVICE

YOUR CHOICE
19" Zenith-Fleetwood
Philco Color TVs
RENT TO OWN PLAN
$16.00 Month
SATISFIED!
Apply to Purchase

RENT TO OWN
25" Zenith Color TV
26" Fleetwood Color TV
26" Philco Color TV
$20.00 Month

Phone Today
MAIS TV RENTALS
385-2435

LEASE COLOR TV!!
NO WORRIES
NO BIG CASH OUTLAY
FROM $3.75 WEEKLY
(On Contract Basis)
Enquire Now — Tel 385-4345

BETTER-BUY HOME FURNISHINGS LTD.
704 View (Downstairs Basement)

DOWNTOWN HEADQUARTERS FOR
AMPEX
ELECTROHOME
HITACHI
RCA
ZENITH
SALES—SERVICE—RENTALS
KENT'S LTD.
742 FORT 383-7104, 383-3513

RENT OR RENT TO OWN
Rent a 1971 color or black and white TV, Zenith or Electrohome. Lowest prices in town.
CITY CENTRE TV
3970 Shelbourne
University Heights Mall
477-6971 658-8385

1 ONLY 19" MAGNOVOX REmote control, solid state, walnut cabinet. New $359.95 completely rebuilt and guaranteed undersold again at $159.95. 1 only 21" Viking console $68.88. 1 only 21" R.C.A. console $59.50; 1 only Seabreeze mantel stereo reg. $119.95 to clear $88.88; 1 only Seabreeze teakwood 20 watt stereo player and amplifier complete with 4 speaker sound system reg. $219.95 last year's clearance $168.88.
QUADRA SERVICENTRE
3514 QUADRA 385-6422

TV RENTALS
SPECIALS
from $7 per month
THE BEST TV RENTAL SERVICE
MAIS FURNITURE
1821 Cook 385-2435

McINTOSH FABULOUS SOUND
Now on display, a new Technology, a new Look, from the Loudspeaker Scientists at McIntosh.
The Sound of Reality
VIDEO SOUND CRAFT
3615 Shelbourne 477-3223

ALMOST NEW 25" G.E. COLOUR TV and lovely stereo unit for sale at reasonable prices. Reason for selling, we just purchased a Magnavox colour Home Entertainment Centre from the Traders. Phone 477-3274.

COMPLETE RECORD COLLECtion. 105 L.P.'s — Beatles, Stones, Joplin, Hendrix, Doors, Cream, Creedence, B.S. and T., Dylan, Baez, Miles Davis, Segovia, Biggs, Serkin, etc., $150 or close offer. 478-3886.

REPOSSESSED 3-WAY COMBINAtion, walnut cabinet like new, balance owing $350. Reliable party may take over payments or pay cash. Contact Credit Manager, Art Johnston, 386-2458, Continental Home Supply.

19" COLOR TV IN YELLOW, blue or red case reduced for quick sale, reg. $499. Now $399.95.
ATLAS STEREO and TV
764 FORT ST. 385-2712

HAVE PURCHASED SIMPSONS-Sears Silvertone stereo. Wish to sell Admiral 22" twin speaker swivel type TV. Like new. $100. 479-1495.

GOODMANS TRIAXIOM 12" stereo speakers, walnut floor standing enclosures, $300 pr. New Heathkit shortwave receiver moded GR64, $75. 384-0105.

HAVE PURCHASED SIMPSONS-Sears Silvertone stereo. Wish to sell Westinghouse console stereo. Mahogany cabinet, AM-FM, excellent condition. $95. 592-4283.

EMERSON CABINET STEREO, AM-FM radio, 8" reel tape recorder, 4-speed Garrard changer, 382-1340, after 3 p.m.

AUTHORIZED PHILIPS DEALER
TV RENTAL SALES-SERVICE
ELECTRON
100 W. BURNSIDE RD. 383-5432

ACOUSTICAL QUAD AMPLIFIer, preamplifier, AM tuner, Briggs 3-way speaker system, well maintained, perfect sound. $325. 656-2219.

FLEETWOOD 3-WAY COMBINAtion AM-FM stereo record player, 23". Excellent condition. $149.95. 478-4500 anytime.

WANTED — GOOD OLDER tuner-amp stereo tape deck or recorder, A. R. Thorens or Connoisseur turntable. Cash. 478-3886.

RCA VICTOR, 3-WAY COMBINAtion AM-FM stereo, record player, 23" like new. Excellent condition. $149.95. 478-4500 anytime.

19" FLEETWOOD PORTABLE black and white TV, $75. Stand, $6. Good antenna (not rotor type), $45. 385-0520.

GREGG'S TELEVISION AND RADIO SERVICE — 658-8487
Guaranteed Repair
Govt. Certified Technican

ROBERTS 450 REEL TO REEL tape deck, as new. Phone 598-3992 after 5.

ROBERTS STEREO TAPE REcorder, 4 speed, like new, $175. 388-7263.

ALMOST NEW CRAIG PIONEER stereo tape deck for car, with 3 speakers, $75. 479-1083.

FLEETWOOD 3-WAY COMBINAtion, 21". Excellent condition. $89.95. 478-4500 anytime.

EMERSON, 3-WAY COMBINAtion 21". Excellent condition. $79.95. 478-4500 anytime.

23" R.C.A. BLACK AND WHITE console T.V., A-1 working order, $70 firm. 383-1179.

98 TV, STEREO, RADIO SALES AND SERVICE

LLOYDS 8-TRACK PORTABLE recorder, runs on 117 volt AC or batteries, 1 month old, with $60 worth of tapes. Elton John, James Taylor, etc. New $160, asking $95. Portable FM antenna with motor and controls. $40, used. 479-5891.

GOOD USED BELL AND HOwell cassette tape recorder, 9 months old. Comes with twin speaker boxes. 18 cassette tapes, carrying case, adaptor, microphone. 385-8530.

NEW LOW PRICES ON ADMIRAL 1972 TV's 19"—$429.95 and $479.95 — 22"-$549.95, 25"-$599.95, 26" from $649.95. BUTLER BROTHERS 1720 Douglas 383-6911.

PHILCO TV, CONSOLE, 21" black and white. 3 years old. Good condition. Asking $100. 384-5006.

BLACK AND WHITE ADMIRAL cabinet TV, 23" screen, 5 years old. $75. 592-1084.

DUMONT 3-WAY COMBINATION, good working order. Must see to appreciate. $150. 477-4019.

COMPONENT STERIO, 100 watts RMS, dual turn table, 10" speakers. Offers. 479-4240.

26" COLOR TV AND STEREO console. Salesman demonstrators. Call evenings after 7 p.m. 477-6085.

CAR STEREO 8-TRACK TAPE player, good sound and quality. $40. 478-3465.

TRANSMITTER, HEATH DX-60A, 90 Watt, factory tuned and aligned. 652-3062.

19" PHILCO COLOR TV, 9 months old, like new, still under guarantee. Sell for $300. 478-4500.

TAPE DECK, 8-TRACK STEREO. 385-5888.

GRUNDIG 20 BAND AM-FM AND short wave radio. $185. 382-1307.

21" TV, IN GOOD WORKING order. First $35. 386-0710.

23" RCA BLACK AND WHITE T.V. 478-6893.

DUMONT CABINET TV. EXcellent condition. 385-1998.

23" R.C.A. VICTOR TV. IN VERY good condition. $75. 479-3505.

99 GROCERIES, MEAT and PRODUCE

HARVEY'S MEATS
Home cured cottage rolls 79c lb.
Red Brand T-bone and sirloin steaks $1.69 lb.
Pickled beef tongues 59c lb.
Delicious breaded pork cutlets 75c lb.
Freezer Specials
HAMBURGER 10 LBS. $4.90
STANDARD SIDES OF BEEF— GUARANTEED TENDER 69c LB SIDES OF PORK 43c LB.
BUDGET Terms Available
Turn in to our free parking lot while shopping
Closed Wednesdays
HARVEY'S
2709 Quadra St. 383-2031

THE WAREHOUSE, WHOLESALE Food Distributors, 47 Songhees Rd. First turn left — 100 feet past Johnson St. Bridge, and Oakcrest, 3475 Quadra. Prices effective Mon., Tues., Wed. Open to the public daily, 9 a.m. to 9 p.m. Open Saturday 'til 6 p.m. We reserve the right to limit quantities. Sugar, 25-lb. bag, $2.49 with $5.00 order or over; Canada Choice Lean stewing Beef, boneless, lb. 79c; Fresh ground beef, lb. 55c; Fresh, Lean Pork Spareribs, 3 lbs. $1; Bologna, No. 1 by the piece, lb. 29c; Pacific No. 1 Margarine, made by the Mom's People, lb. 17c; Pacific Skim Milk Powder, 5-lb. bag, $1.98; No. 7 beans with pork, in tomato sauce, 2 tins, 23-oz. 39c; Local No. 1 New Potatoes, 20 lbs. 69c; Fresh, Large Green Bell Peppers, 2 for 19c.

WHY PAY MORE?
BEEF FOR YOUR FREEZER
Sides, 59c lb.
Hinds, 69c lb.
Fronts, 49c lb.
Gov't. Inspected.
ALBERTA MEAT DISTRIBUTORS LTD.
1811 Cook St. 383-3012

THE B. WILSON CO. LTD. MEAT DEPARTMENT
VARIETY MEAT PACKS
25 lb. $21.95
50 lb. $35.95
100 lb. $69.50
Wild meat processed 10c lb
TOP RED BRAND BEEF
Cut and wrapped — sides 67c lb.
FREE LOCKERS
Budget terms, 100% guaranteed
Open Monday-Friday, 9-5
536 HERALD ST. 382-3444

SPARTANS AND MACS, 25 LBS. $2.25, small sauce Macs $1.50; small Spartans, perfect, 10 lbs. 70c. Stock up for Hallowe'en. Golden Delicious big perfect, 10 lbs. $1.75. Next size $1.50. 1461 Ocean View. 382-0625.

SHOP AT "THE WAREHOUSE" Wholesale Food Distributors, 47 Songhees Rd., first turn left — 100 ft. past the Johnson St Bridge. Open daily, 9 to 9; Sat. til 6 p.m.

FIRBANK RARM
1180 ROYAL OAK
PUMPKINS, PUMPKINS, PUMPKINS
Open Daily 9-5:30 p.m.

WESTERN MEATS
"Freezer Meat Specialists"
3553 Happy Valley Road
478-1621 Eves. 478-2820

APPLES
Macs, Spartons, Golden delicious. 1885 Haldon Rd., Saanichton. 652-2181.

APPLES
Sparton and Mac's, 10c a lb. at Saanich Orchard off Stelly's Cross Rd. 652-2009.

APPLES
Crisp and Juicy
1892 Prosser 652-3337
Saanichton

BEST KEEPING APPLES. SPARton, golden delicious and King, 10c pound. 6682 Central Saanich Rd., 652-2148.

APPLES FROM ORCHARD TO you. Macs, Spartans. Large 10c, small 5c. 1820 Stelly's X Rd., 652-1461.

VICTORIA MEAT MARKET
S-T-R-E-T-C-H-E-S your food dollar
625 JOHNSON STREET

WILLIAMS QUALITY MEATS
Try our warm meat pies 25c ea.
795 Fort St. 384-1613

SPARTAN APPLES, SPECIAL 8c a lb. Bring own containers, $3.25 a box. 4660 Elk Lake Drive.

GRIMES GOLDEN APPLES. Good eating, good cooking, 5c pound. Bring containers. 3827 Rowland.

SPARTAN, GOLDEN DELICIOUS, Wagner apples. 8c. Good keepers. 479-3091. 849 Mann Ave.

KING APPLES, 30 LBS., $2; apple for cider, 50 lbs, $2. 382-1638 or 478-4492 after 4.

GREEN GRAPES, WINTER BANana apples. 652-2185, 6811 West Saanich Rd.

MACINTOSH AND SPARTON apples for sale, 10c lb. 5963 Old West Rd.

ALL-PURPOSE APPLES FOR sale. 15c a pound. Hand picked. 478-3206.

FOR SALE: WINTER PEARS. Bring containers. 1824 Haultain.

TOMATOES, SMALL, 10C; large, 15c. 6432 Pat Bay Hwy.

PEARS AND APPLES
652-2560

PUMPKINS.
100 pumpkins to sell. 652-2322.

BOX PEARS, 25 LB., $2.
658-5345

100 MISCELLANEOUS FOR SALE

36" BATHROOM VANITY, $75; bathroom and kitchen cabinets built. 598-1892.

7 CU. FT. REFRIGERATOR. Cross-top freezer $39. 384-7813. All Temp.

MATCHING COFFEE AND END table. 2—8.25x14" snow tires, white-walls. 383-5537.

WRINGER WASHER FOR SALE $35. 592-7911 after 5:30.

100 MISCELLANEOUS FOR SALE

USED
Stereo, radio, record combination, console model, mahogany modern styling, 36"x16¾"x29¼". Ideal for small home or apt. $59.95
WESTINGHOUSE 12 cu. ft. upright freezer, guaranteed wonderful buy at $149.95
HOOVER twin tub apt. washer $99.95
NEW FURNITURE
3-pce. dinette suites from $32.50
5-pce. dinette suites with high back chairs $64.50
3 position recliner, heavy grade naugahyde from $79.50
Color TVs of every cabinet styling, French provincial, Spanish colonial, Danish and modern
SEE OUR LARGE SELECTION NOW AT
MAIS FURNITURE
1821 Cook 385-2435

THE TRADERS WAREHOUSE
USED SPECIALS
Upright freezer $89.95
30" Gurney-range as new $119.95
Dinettes from $34.95
12x16 beige rug $129.95
Tapestry love seat $39.95
Wringer washers, from $9.95
300" Admiral range $89.95
Vanity dressers $49.95
3-pce. charcoal chesterfield suite $169.95
Beige Sofa $89.95
Coffee tables from $ 2.95
De luxe swivel rocker $79.95
Frigidaire dryer like new $119.95
Good selection black and white TVs, from $19.95
Fridges from $49.95
THE TRADERS
715 FINLAYSON 388-6264
(BESIDE MAYFAIR)

BASE MAPS OF SALT SPRING Island delineating all property lines and containing other valuable data are now available at the Capital Regional District, 209 Burnes House, Bastion Square. The plans scaled at 400 feet and 200 feet to the inch can be purchased for $3.00 per sheet. If requesting maps by mail, please enclose a cheque or money order made out to The Capital Regional District.

THOUSANDS WORLD-WIDE DElighted with exclusive 32-page book of photographs taken during Royal Family Visit to Victoria and published by Jim Ryan — One of Canada's leading news photographers. Buckingham Palace reports Queen "Very Pleased" with book. Fine overseas gift for relatives. Order Now — Limited Number available. Sent $2.25 to Ryan, 647 Ralph Street, Victoria, B.C. Don't Delay.

UNCLAIMED, MUST BE SOLD AT FRACTION OF COST. Radios, tools, DIAMOND RINGS, rifles.
B-J TRADING CENTRE
OPPOSITE Pet Shop
617 Johnson St. Tel. 383-9512

COFFEE TABLE. KITCHEN scales. Storage cabinet. Large pipe wrench. Man's rubber boots. Hand planer. Hand chuck drill, kitchen grinder. Electric percolator. Hand luggage. Bandsaw blades. Christmas cake tins. 598-4904.

WOOD-IN HAND
Hand made children's toys and furniture. Other wooden articles made to order. Also repairs done. Order now for Christmas. To view call 382-1602.

2 MATCHING TABLE LAMPS, Venetian glass. 6 modern dining armchairs. 2 damask chairs. Rock maple bench, 3 foam rubber covered bench cushions. Complete interior door. 658-5920.

CHESTERFIELD AND CHAIR, slip covered; British India rug 9x12; Duncan Phyfe coffee table; end table; 2 brass fire screens; electric floor polisher, pictures, books, ornaments. 598-4235.

LADIES' AND TEENS' SIZES, 10, 12, 14, coats, suits, dresses, skirts, slims, blouses in good condition. Some as new. 50c-$5. Man's brown overcoat, as new, size 40, $10. 479-1792.

BOSC PEARS, 7 CENTS PER LB. Large doll carriage, $10. Doll's dresser, $2. Electric broom, as new, $15. Boy's hockey skates, size 1, $3.50. Chrome step stool, $2. 479-6993.

9X12 BRITISH INDIA RUG, beige, embossed Taj Mahal, foam underlay; cost $475; 2 small British India rugs, 2 pair lined shortee drapes. Rose silk velvet. Suite 6 — 1475 Fort St.

DROPLEAF DUNCAN PHYFE dining table, 4 chairs, 5-piece French Provincial bedroom suite, rugs. Offers. Sunday 12-3, 2024 Townley.

GARAGE SALE, CHILD'S ENcyclopedia, cutting torch, step tables, riding and power mower, boy's good clothes, girl's, lady's. Many extras. 479-5426.

USED TENONING MACHINE, 6", $200. New 2 h.p. single phase electric motor, $150. New 12V Kraft Toilet with holding tank, $175. Phone 658-8336.

ELECTRIC GUITAR, DUAL PICkup, $35; lady's white figure skates, size 8, $5. Trunk, $10; carpet sweeper, $4. 479-2701.

10' SPEED BOAT, EXCELLENT condition, accessories, $125, or offers. 10-speed month old Peugeot, $170. 477-5408, Mark.

FULLY EQUIPPED PADDED Naugahyde rumpus room bar. Gold with black trim and two black stools. Steal at $150 cash. 383-6710 between 5:30 and 6:30.

SALE OF PERSONAL POSSESsions, tools, guns, scuba equipment, boating equipment, various kinds of articles. 598-4982.

BRITISH INDIA RUG, 9X15, light rose shade, with corner floral sprays, perfect condition. Also, rubber underlay. 479-4286.

RUGS: 15'6"X 12 LIVING ROOM; 5'x8' long for dining area. Hall runner, 32" wide. All one year old. Moving. 934 Collinson, Apt. 109.

MILLS PAINT SALES
FARGO Latex
SPECIAL, $3.49 a gallon
3172 Douglas 383-8412

2—735X14 SNOW TIRES, MOUNTed on rims. Practically new. $35. 384-6039.

DRILL PRESS WITH MOTOR, Atlas, bench model, ½ inch capacity. 384-2575.

GIRL'S 23" BICYCLE; GIRL'S skates, size 3; mixed bulbs, 50c dozen. 479-5782.

ELECTRIC LAWNMOWER, $35; girl's bike for 10 year old, $22. 2660 Cadboro Bay Road.

1957 CHEV WITH '61 CHEV motor, plus miscellaneous household items. 385-6670.

DRAUGHTING TABLES, ADJUSTable top, 3' and 6'. New varnish or paint brushes. 383-4635.

LADIES WINTER FOX FUR trimmed green coat, size 16-18. 383-0219, after 7:15 p.m.

SELLING COMPLETE HOUSEhold furnishings, 4-bedroom home. 477-5700.

CHAIN LINK FENCING, FREE estimates. D.D.P. Enterprises. 385-1512.

AFGHAN JACKETS, HAND EMbroidered sheepskin. Distributors clearance. 477-1404.

VELVET RAINCOAT, ROYAL blue, size 12-14. Worn one season. $25. 477-5836.

10 CU. FT. NORGE FRIG. Offers. 384-4689.

100 MISCELLANEOUS FOR SALE

STYLISH SUITS FOR "THE PARTICULAR MAN"
More than a thousand fine wool worsted fall suits. Both plain and pattern. From $59.50
LES PALMER LTD.
714 View 382-2825
Just up from Douglas
Free Parking
View Parkade

WHOLESALE PRICING!
Two TONE NYLON shag, 4 colours, sq. yd. $4.95
OZITE sponge backed indoor-outdoor, sq. yd. $3.19
SCULPTURED nylon sponge backed, sq. yd. $4.45
"Special rates for contractors"
All carpet and installation —GUARANTEED—
CARPET TREND
185 Langford St., 386-7501
(just across Bay St. Bridge).

X X X X X X X X X X X
EATON'S
WAREHOUSE
STORE
749 VIEW ST.
Remember You Can Budget Charge Through Our Customer's Accounts Office, 3rd. Floor
X X X X X X X X X X X

MEL'S MEL'S MEL'S MEL'S
7-Piece light chrome dinette $79.50
Console TV $35.50
Walnut drop leaf table $49.50
Long hall table, mahogany $50.00
Man's chest of drawers, oak finished $39.50
Dining room set $79.50
MEL'S BARGAINS
823 Pandora Ave. 384-3152
Opposite B.C. Hydro
MEL'S MEL'S MEL'S MEL'S

$$$ SAVE MONEY $$$
FACTORY to you UPHOLSTERY
Have your chesterfield recovered by
GREGG
MANUFACTURERS OF FINE UPHOLSTERED FURNITURE
Please call at our factory and see for yourself. NO OBLIGATION.
FREE ESTIMATES
401 David at Turner 388-7365

FALL CLEARANCE. 1 ONLY John Deere, garden tractor, 4-speed, wide tires, reg. $1385, now $1000. Very suitable tractor for large lawnmowing jobs.
VICTORIA JEEP
Hillside at Rock Bay

STRONG, CLEAR TRANSPARENT Plexiglas chair pads protect expensive carpeting from castor damage, in your office. Nine standard sizes, or custom shapes made to your requirements, at INDUSTRIAL PLASTICS LTD., 2105 Douglas. 386-1477.

DEMOLITION SALE
Used bricks; toilets; sinks; tubs; copper pipe ½", ¾", 1", 1½", 2"; doors; windows; cupboards; panelling; hot water heating system; used lumber. Apply 115 Burnside, 8 a.m.-8 p.m.

BUY PAINT, STAINS, WOOD preservatives, etc., direct from factory distributor and save over 40%. For free brochure and prices please phone 382-5321. Zoel Enterprises Ltd.

A.B.C. ELECTRIC — 382-7221
New and rebuilt appliances, Vacuum cleaners, polishers, etc. One-year warranty. Good selection. Reasonable prices. 621 Fort.

MERCURY CONTROLS; 25"X25" oak occasional table; rockhound equipment; car rack; Vauxhall, 1953, needs a little work. Some tools, etc. 656-1923.

BASEMENT SALE, PADDED rumpus room bar, FM radio, stereo record player, walkie-talkie, lots of miscellaneous items. 272 Simms Ave., phone 383-6665.

NYLON SHAG (2 ROLLS) IN COlours gold and fuchsia. SPECIAL $9.95. HOURIGAN'S CARPETS and LINOS LTD. 715 Pandora and Broad, 386-2401.

GOOD SELECTION OF GUM boots, also fully insulated laced boots priced from $2.95 to $8.95. Buckerfields Ltd., 506 Pandora Ave. Phone 384-7181.

HERE AT LAST! PLASTIC ZIPpers with rings. 7 sizes, 13 colors. Now available at Buttons and Bows, 2867 Foul Bay Road. 592-7924.

GENUINE HUDSON SEAL COAT; black Barathea coat and Kolinski fur of 4 skins. All in excellent condition, size 14-16 years. 382-7816.

ALF BECKER AND SONS
GUARANTEED LAWNMOWER REPAIRS
2981 Tillicum 384-6414

CANVAS TARPAULINS. LARGest selection, lowest prices. VICTORIA TENT and AWNING LTD. 831 Fisgard St. 382-5215.

DINEOUT TONIGHT AND SAVE, at Victoria's finest restaurants. Victoria Diner's Service. 382-1510 or 592-2662.

PIONEER 400 CHAIN SAW, $75. Rockwell 8" power saw, $30. Gocart, motor needs repairing, $35. 477-1380.

TABLE SAW, $35. PRESERVING jars, garden chairs and table, oil drum and stand. Hot water tank. 20 1-gal. wine jars. Te. 384-1873.

BOYS' SKATES, SIZE 1, 2 STUdent violins. Strombecker Road Race sets. Meccano sets. Indoor metal planter boxes. 592-1097.

BEST OFFER TAKES 30" ELECtric range, G.E. fridge, good condition, nearly new Kenmore spin washer. 385-7389.

CRANE HAND BASIN 19", MIRrors, one 3-way, TV swivel chair, drapes, lamps. Phone 598-5743.

WALNUT BUFFET WITH hutch; telephone table; floor polisher; pole light. 478-2009.

DISHWASHER. 3-YEAR-OLD VIKing portable in good condition, white, $150. 477-4464 or 477-8912.

AS NEW, 9-BY 12 FLORAL AXminster rug, underfelt, $100. 9 by 6 gold rug, underfelt, $30. 385-5305.

WESTINGHOUSE TV, BEST offers. Truck side mirror, never used, $10. 383-3754.

GIRL'S BIKES, CHILDREN'S life jackets, single bed, violins, clarinet. 384-1851.

GOOD USED APPLIANCES
VAN ISLE VARIETY
945 Kings 384-4336, 383-0206

KENMORE VACUUM CLEANER. Good condition. Reasonable. Must sell. 385-2235.

ELECTRIC STOVE, FRIDGE, and miscellaneous. 384-4783.

¾ FUR COAT; ALMOST NEW fall coat. Reasonable. 385-7573.

MODERN GAS FIREPLACE, $10. 384-7779.

RAYON LINED DRAPES, SOLID color beige, 85x100, $25. 384-2488.

OFFERS INVITED ON A 1000 ASsorted pocket books. 388-7405.

OAK DESK, $40. GARAGE VACUum cleaner, $30. 478-3333.

ONE ELECTROLUX $25
384-5291

ELECTRIC KETTLE, TOASTER, rotisserie-oven. 384-3745.

2 NEW ALUMINUM PICTURE windows, size 3'x6'8". 478-3947.

LOO TABLE.
592-0517

2 HUMAN HAIR WIGS. LARGE split leaf Philodendron. 388-7278.

100 MISCELLANEOUS FOR SALE

UNDER THE YELLOW SIGN
USED SECTION
4-dr. Chest $ 29.95
Walnut Vanity $ 39.95
Walnut Dresser and Mirror $ 39.95
Hostess Chair $ 7.95
Walnut Corner Table $ 29.95
Walnut Nt. Table $ 14.95
Occ. Chair $ 39.95
Metal Dinette Sets from $ 29.95
24" Stool $ 9.95
Hollywood Bed with Headboard, 39" $ 39.95
Wooden Buffets from $ 29.95
2-pc. Chester Suites from $ 59.95
5-dr. Chests from $ 39.95
Walnut Table and 4 Chairs $ 49.95
Sewing Machine $ 29.95
G.E. Floor Polisher $ 29.95
NEW SELECTION
Biltmore Sleeplounge $179.95
Sealy Sleeplounge $229.95
Kroehler Sleeplounge $269.95
Selection of Hassocks Just Arrived from $ 14.95
Cogswell Rockers $ 57.95
Recliners from $ 79.95
Swivel Rockers, Naughahide $ 69.95
2-pc. Chester Suites from $159.95
Solid Maple Coffee Table $ 54.95
Step Table $ 54.95
Dough Box Table $ 54.95
Coffee Table, Large $ 63.95
Browse Around Our Large Selection of New and Used Furniture
STANDARD FURNITURE
Bargain Annex
753 VIEW ST.
382-5111

EATON'S
WAREHOUSE SALES
749 VIEW ST.
BASKET CHAIR COVERS — blue-green floral, foam chip filled. Each 3.99
SCATTER MATS — Shag.s plushes, carved styles. Bound edges, various colours. Each 1.99 to 3.49
SALVAGE MIRRORS — plate and crystal, slightly damaged. Each 2.00 to 15.00
ONE-OF-A-KIND ITEMS SUBJECT TO PRIOR SALE
USED BLACK AND WHITE TELEVISION — cabinet model. 129.95
CHRYSLER 45 H.P. OUTBOARD MOTOR — Electric start, demonstrator. 495.95
12 H.P. DEMONSTRATOR GARDEN TRACTOR — with roto tiller attachment, 4 forward gears, 1 reverse. 999.99
KETTLE BARBECUE — 40" high, 24" dia. triangle wheel base. 33.88
6'X9' NYLON RUG — foam back, bound, sea blue only. 32.95
9'X15' NYLON RUG — foam back, bound, moss green only. 72.99
Shop Daily 9 a.m. to 5:30 p.m.
Shop Thurs. and Fri. 'til 9

LEAF
cleanup time
PARKER sweepers from $69.95
PARKER vacuums from $254.00
LAWN GROOM sweepers from $35.95
VICTORIA LAWNMOWER HOSPITAL
834 Johnson 386-8338

CONTENTS OF HOUSE INCLUDing color TV; chesterfield suite; Hoover vacuum, firescreen, lamps, carpets, runners, mirror, Pyrex ware; dishes, linens, 5-piece chrome suite, crib complete; carseat, stroller, chest of drawers; gold drapes. No dealers. 477-5492.

R.C.A. COLOUR TV CUSTOM-made walnut, queen size bed with 93" headboard with matching overhead light fixture, 72" dresser, modern mahogany bedsitting room furniture. Black Persian Lamb fur jacket, size 14. 385-6880.

VIKING AUTOMATIC WASHER (suds return); Moffat fridge; food blender, lamps; clock; kettle; hairdryer; record player; TV set; divan bed; chest of drawers; garden furniture, mower and tools. 598-2723 after 5.

MOVING, MUST SELL AS-NEW kitchen suite, $40; 12x15 shag rug gold and yellow $180; Spanish style chesterfield suite, value $360, will sell for $250; older bedroom suite, $99. 384-1877.

LARGE MARKLIN TRAIN SET for sale. Includes 3 engines, 20 cars and fifty feet of track. All accessories and scenery included. 592-6877, after 4 p.m. weekdays.

GOOD BOUTIQUE FIXTURES, cashier desk, display cabinets, wood and metal shelving. Must sell. Bargain prices. 386-8435.

FOR BRIDES
Bride's and bridesmaids' dresses or formals, never worn, $10 to $25. Also headpieces, $2 to $5. 382-7311.

THE ROCKHOUND SHOP
All rock-hobby items and genuine stone jewelry. 850 Tolmie. 386-5341. (Closed Mon., open Fri. to 9 p.m.)

ELCO, 10 YEAR WARRANTEED, glass lined gas water heater, 1 year old, 22 gallons $45. 382-0480, 479-5641.

ARTIFICIAL FIREPLACE; RANgettes; end tables; mirrors and miscellaneous household furnishings. 652-2992.

CHROME KITCHEN SET, CARpets, dressing tables, chest of drawers, various garden tools, etc. 598-3952.

DOUBLE BED AS NEW; NEW mattress; 2 rugs, 9x12, and 8x10 identical; floor polisher (2 brush); new chesterfield; 385-2255.

ADD COLOUR TO YOUR SOUND system. 3 channel colour organ complete with lights $65. Remington Typewriter $25. 477-1492.

MUSTANG BIKE, NEW CONDItion, $27. China mink stole, new ½ price, $95. 656-2949.

KENMORE-ENGLIS DE LUXE automatic washer and dryer. $350 firm. 592-2166 up to 5 p.m.

NATURAL CANADIAN MINK jacket (pastel, new). Victoria Press, Box 278.

USED DOORS FOR SALE, cheap. 478-7402, 865 Arden Road, Metchosin.

GENDRON POOL TABLE WITH accessories. Excellent condition. 384-6571.

1969 REMINGTON FLOMATIC copier. Excellent condition. O.K. Trucking Co. Ltd. 386-3414.

GAS MODEL AIRPLANE. With fuel, battery. 479-7222. $15 or offers.

AVCO LAWN MOWER
383-1491

YAMAHA ELECTONE ORGAN, Like new. $1450. Phone 383-2304.

AMPLIFIER FOR SALE.
592-1458.

PROJECTOR AND SCREEN FOR slides. Both new, $35. 479-6866.

32 LB. BUCKET $10.50, 70 LBS. $20
Babe's Honey, 1698 Lansdowne

SPLIT CEDAR FENCE POSTS 50 cents each, 60; delivered. 479-3280.

STORM WINDOWS — CANOPIES
B.C. Aluminum 479-3232

INCINERATOR BARRELS
$4.50. Free delivery. 383-1328

MOTORCYCLE HELMET, $15. Call after five, 478-4031.

36" MOFFAT RANGE WITH side shelves, $25. 479-7078.

100 MISCELLANEOUS FOR SALE

WOODWARD'S
Congoleum Lino Rugs "FACTORY SECONDS" 9'x7½' to 9'x15' $7.88 to $12.88
National Table Saw — $139.88 —
Bicycle Exerciser — $40 —
Girls Hi-rise Bike — $30 —
Liquor Cabinet — $68.88 —
PICTURES $14.88 to $26.88
Table Lamps $14.95 to $18.95
TRANSONIC 16" Color TV. $298.00
6-YEAR CRIB — $26.88 —
Cassette tape deck and speakers $80.00
11½ cu. ft. chest FREEZER $178.00
18 bass chord ORGAN — $98.88 —
PLAYPEN $14.00
30" Admiral range "AVOCADO" $288.00
779 PANDORA AVE.
386-3322, Local 216, 219

SHOPPING PRICE?
See us before you buy. 2-pc. chesterfield suites, $119.00 to $269.00, hide-a-beds, $179.00, older style 3-pc. chesterfield, ideal for slip covers, $59.00, single size hide-a-bed, $95.00, converto, $79.00, 3-pc. bedroom suites, $95.00 to $277.00, chests of drawers, $16.50 to $69.00, dressers, $22.50 to $79.00, 5-pc. dinette suites, $27.50 to $79.00, 9-pc. dining suite, refinished, $395.00, 9-pc. rock maple dining suite, $498.00, Duncan Phyfe drop-leaf table and 4 chairs, $168.00, 9x12 rugs, $27.50 to $89.00, 12x12 shag rug, $119.00, china cabinets, $49.00 to $159.00, corner china cabinets, $149.00, buffets, $29.00 to $75.00, portable TVs, $59.00 to $95.00, wringer washer, $39.00, vacuums, $22.50 to $59.00. Fire screens, $8.95 to $29.95. Fire grates, $4.95. Electric organ, $69.00.
PANDORA FURNITURE LTD.
NEW AND USED FURNITURE
1050 Pandora Ave.
383-6319

OCTOBER WAREHOUSE SALE
ALL STOCK
AT
CLEARANCE PRICES
EXAMPLE
SPECIAL MODEL SPEED QUEEN WASHERS
2-speed, 3-cycle, 2 year guarantee parts and labour 10 year on transmission
$348.00
ROYAL FURNITURE AND APPLIANCES
"THE BRIGHT RED WAREHOUSE"
833 JOHNSON 388-9021

PEOPLE'S TRADING POST
Tote-goat, three-way combination, organ, bedroom suite, accordion, cassette player and many other items.
2510 Trans-Canada Highway
Open Sunday 1-6 p.m.
478-3933
"THE POST WITH THE MOST"

BARGAINS IN NEW, USED, ESTATE, antique, real stone and costume jewellery, wrist and pocket or pendant watches, gifts, glass and crystal ware, TV sets, radios, record players, stylish furniture, rugs, drapes, small household appliances, kitchen and household items, plus much more. Morgen Agencies, formerly 895 Esquimalt Rd., now 831 Fort St., 386-3832.

6'X9' NUMDAH RUG. LITTLE used. $20; 7'6"x27" wide carpet runner. Perfect condition $6. Trilight pole lamp and floor lamp $8 each. 7' long, day bed with backrest $15. Phone Sunday or Monday, 388-5674.

'64 VALIANT 4-DR., 6 CYL., standard. Recent valve grind and rings. Dyna-tuner — Dyna-SCA-35. Dual tape deck. Grey arborite step stool. Girl's figure skates, size 4, $3. 477-2778.

GUARANTEED USED SEWING machines. Over 30 to choose from. Singer portable $27.50; Singer featherweight, $65; console models, $45 up. Terms, $7 monthly. Sawyer Sewing Centre, 840 Fort, 388-6228.

CHILD'S CRIB, $30; CHILD'S horse and cart, $15; large painting, meadow scenery, $15; drapes, $20. All good condition. No. 2—1195 Fort Street. 383-4590.

BATHTUB, OIL FURNACE, TWO 250-gallon oil tanks, 4" cast pipe, 100 amp. service, 200 amp. 200 amp. breakers. Used brick. 478-3634, 478-1874.

HAVE PURCHASED SIMPSONS-Sears Kenmore washer. Have for sale Hoover de luxe spin washer, excellent condition. $160 or best offer. 384-3583.

GARAGE SALE, 4882 WEST Saanich Rd., Sunday, 10 a.m.-4 p.m. Wringer washer, skates, girl's junior size bike, clothes, books, nick-nacks, etc. 479-7451.

ACETYLENE OUTFIT, MC. Chain saw. Battery charger, 2 Amp. Copper pipe fittings. Dune buggy wheels (5). Insulated truck canopy. 1330 Grant Street.

LUCKY 1971 K AND C FIBREglass 14' boat, floatation, camper top, electric start 40 h.p. Johnson, Eazy load trailer. Barely broken in. 652-2514 anytime.

FOR SALE, CHEAP: PLUMBING tools and fixtures, copper pipe, double bed, small kitchen sink, adult skates and boots, tablesaw. 385-1093.

SIGNS IN WOOD
For homes, trailers and business. 478-4368, Kai Nielsen, 2910 Trans Canada Highway.

LADY'S VAL D'OR SKI BOOTS, size 6½, never worn, $28; Racquet Club shares, $650. Phone evenings 592-6790.

ONE PING PONG TABLE, NEW condition. Racquets and bats included. $25. Offers accepted. Call 385-0690.

24' ELECTRIC RANGE. GOOD condition, $40; 10 and 5-gallon aquariums with all accessories; hockey pants. 384-6746.

LADY'S WATCH, $15; ELECTRIC mixer, $5; pair old pictures, $10; deer head, $8; food grinder, $2; other items. 478-6301.

SELLING OUT. NEW FRIG, BEDroom suite, chrome set, china cabinet, tables, chairs, etc. 10 till 3 at 1902 Shotbolt off Foul Bay.

VIKING WASHING MACHINE with timer and drainer, $50. McClary fridge, $50 or offers. 384-7779.

RUGS, DRAPES, KITCHEN suite, floor polisher and many miscellaneous articles. Oct. 30 from 10 a.m.-3 p.m., 3371 Maplewood Road.

8'X16' FLATDECK, OFF FORD truck. Offers. Clark and Pattison, 384-5421.

KELVINATOR 6 CU. FT. REfrigerator. Good condition. Phone 384-1382.

VICTORIAN WING CHAIR AND statuettes. 382-1136.

ROYAL STANDARD TYPEWRITer 14" carriage, $40. 385-9627.

PEDESTAL STYLE HAND WASH basin. Offers. 383-5627.

100 MISCELLANEOUS FOR SALE

STEWART & HUDSON
Building Supply Centre
CARPET REMNANTS
Savings to 33 1-3%
2'6"x10'6", foam back red $8.99
2'6"x10'6", foam back blue $8.99
2'6"x10'6", foam back grown $8.99
2'6"x10'6", foam back green $8.99
2'3"x10'6" — Plaza, foam back — Brown $14.39
3'x12' Troubador Green $19.19
3'5"x12' Troubador Green $19.95
2'6"x10'6" Golden Shag $5.99
3'x10' — Castle Twist Green $17.70
Many Others to Choose From
INDOOR-OUTDOOR CARPET
Latex Back, Only $2.69 sq. yd.
12' wide — five beautiful decorator colors!
Kraus Foam Back Carpet, Cushioned Comfort! Only $3.69 sq. yd.
12 'wide — 6 colors.
OPEN 7:30-5:30 MON.-SAT.
Charges — Budgets — 386-3211
400 Block Gorge Rd. East
STEWART & HUDSON

$ $ $ $ $ $ $ $ $ $ $ $ $ $ $ $
OCTOBER ONLY
EVERYTHING
GOES
AT
CLEARANCE
PRICES
TILLICUM FURNITURE and APPLIANCES
Tillicum at Craigflower
384-1216
$ $ $ $ $ $ $ $ $ $ $ $ $ $ $ $

KEYS
House, Car and Apartment
PRICE'S KEY and SAFE SHOP
847 Fort St.
384-6221 384-0631

HOODED PARKA STYLE SWEAT SHIRTS
Canadian made, has long sleeves and popular Kangaroo pocket. Assorted colors. Slightly substandard but look at the price! Only $3.99
SPENCER'S STORES LTD.
1110 Govt' St. Downtown

WALNUT GATE-LEG TABLE; 7-piece arborite breakfast set; 7 h.p. 3-speed rototiller; electric sewing machine; 2-piece gold Damask chesterfield, electric motors; portable TV, cabinet TV; frost-free fridge cross-top freezer, electric stove, matching avocado; pool table, 4x8 complete; dresser with mirror; 2 matching floor lamps; 2 matching table lamps; pull-out bed chesterfield; Orcana organ; double Hollywood bed collection of records. 478-6508 after 6.

USED TV's, HI-FI's FROM $39. Used radios from $7.50. Rabbit ears. $2.49.
SALE—SERVICE—RENTALS
KENTS LTD.
742 FORT 383-7104, 383-3513

FOR XMAS PRESENT, WE have only a few promotional toy stuffed monkeys left, at $3.50 each. Get yours today at Zoel Enterprises Ltd. 863 Catherine St. Ph. 382-5321. Enquire about our Zoel Mini greenhouses, and hanging flower planters. Ideal for Christmas.

LARGE BAETZ 9-PIECE, WALnut dining room suite, $500. Yashika U-matic movie camera, regular 8 mm, zoom, conversion and haze filters, portrait lense, remote control and splicer, $78. 40x40 glass beaded screen, $8. Tripod and Pan head, $10. 2 gadget bags, $4. 592-1964.

GIRL'S WHITE FIGURE skates, size 13, $4; boy's skates size 2, $4; bleached muskrat stole, size 10-12, $15; apartment sized chrome table, $10; lady's 3-speed bike, needs some repairs, $10; Electrolux floor polisher $30. 477-5977.

ELECTRIC RANGE, SET OF PICtures, trilight, color TV, 2 green chairs, step table, bed-couch, large coffee table, small coffee table, arborite kitchen set, child's bedroom suite, 9x12 Axminster rug, tent trailer, camp stove and equipment. 479-5213.

LET IT RAIN ... with a CREDA Tumble dryer or with a CREDA spin dryer you can dry clothes in just a few minutes, ECONOMICALLY. Safe for any fabrics — just plug in. Buy at BUTLER BROTHERS. 1720 Douglas St. 383-6911.

RUGS LOOK "NEW." IT'S SO easy with RUG-MATE stain removing rug shampoo. Rent electric shampooer for $1.00, plus materials. Clark and Pattison, 760 Bay St. See our ad under Painters for other supplies.

LADIES' CLOTHING, SIZES 12, 13 and 14. Have gained weight. 2 formals, several semi-formals, coats, dresses, skirts, pant-suits, etc. Some never worn. Also antique electric organ. 383-9869.

SMALL MODERN STEEL OFfice desk. 4'x2½'. $40. Old type bookkeeper's desk. Solid oak, 5' long, 27" wide, 42" high, $35. Underwood electric office typewriter $175. 384-1432.

DAVE TAYLOR DECORATING
579 Gorge E. CENTRE 384-1914 1914
GLIDDEN PAINT SALE ON NOW!

13 CU. FT. FRIDGE WITH 100 lb. freezer. 30" electric range, power mower, garden equipment, automatic washer, rugs, ping pong table, cedar chest. 385-0006.

MUSKRAT COAT, NEW CONDItion, size 38, squirrel cape, size 34. Wedding dress, detached train, headpiece and veil, size 15. 479-1960.

FRIGIDAIRE AUTOMATIC DISHwasher, 1 year old. 4-cycle with rinse and hold. Front loader. Avocado with cherry wood top. $250. 656-3101.

KENMORE 3 CYCLE AUTOMATic washer, sud saver, good running order, $50. Windsor combination TV, stereo, and radio. $150. 382-1262 or 478-6402.

TWIN BEDROOM SUITE, TORchier, twin desk goose neck lamp, pair flannelette blankets, new, wool blankets, 12 yards drapery sateen. 383-5084.

FOR SALE: 1 'N' GUAGE RAILway 40 ft. of track, 6 switches, 3 crossovers. Laid out on 7 ft. door. Ideal for Christmas. $70. 385-0216.

20% OFF ALL ANTIQUES IN store. Classic Car Museum Gift Shop at 813 Douglas St. Free parking in front.

LOVE SEAT, WINE, VELOUR, excellent condition, $35; playpen, converts to crib, $12. 592-0504.

HUDSON'S TAPE CENTRE
Pre-recorded reel tapes
1543 Fort at Pandora. 382-0923

21" VIKING TV, GOOD SHAPE $60. 22 Rifle with scope $35. 382-6839.

29" ROLLAWAY BED $20. BISsell carpet sweeper $10. Good condition. 385-8530.

BOY'S SKATES, SIZE 7; CARTOP carrier; wooden extension ladder; Sony transistor radio. 477-8803.

18 CU. FT. CHEST TYPE DEEP freeze $89. 90-day garantee. 384-7813 All Temp.

WASHER AND DRYER, AS NEW, after 11. 903 Delwood.

LADY'S 3-SPEED BICYCLE $35. Johnson tank $12. 477-6722.

GENUINE BEAVER FUR JACKet. New. Call after 6. 478-3823.

The Daily Crossword Puzzle

By R. A. POWER

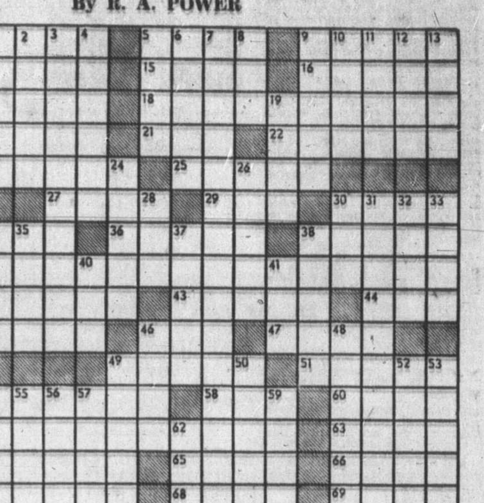

ACROSS
1 Gesture of farewell
5 — Thomas: American clockmaker
9 Rub hard
14 Neighbor of Russia
15 Rabbit's relative
16 Pronoun
17 Certain female horses
18 Carrying too much weight
20 Former USSR security branch: Abbr.
21 Diminutive
22 Places in graves
23 Millraces
25 Expressing regret
27 A vein: Mining
29 "For shame!"
30 Boatswain's whistle
34 Word in many titles
36 Phonograph records
38 Spanish title of respect
39 Small fast naval vessel: 2 words
42 Once more
43 Part of the human body
44 Verb contraction
45 Becomes degenerate
46 Not many
47 Walked along
49 Kind of fabric
51 Redwoods, for example
54 Kind of shoe
58 Forest animal
60 Chafe severely
61 Bank of a watercourse: 2 words
63 On the briny
64 Arrange in a straight row: Var.
65 Chinese isinglass
66 Cut a notch in
67 Makes over by treaty
68 Sea bird
69 Glut

DOWN
1 A surviving spouse
2 Fly into —: 2 words
3 Nocturnal flying mammal: 2 words
4 Make certain
5 Cause to be seen
6 Roof section
7 Growth in the Garden of Eden: 3 words
8 Pronoun
9 Covered with rocks
10 Talk
11 Kept a vessel at anchor
12 Consumer
13 Pieces of furniture
19 Coins of Italy
24 Enclosed chair carried by two men
26 One getting out of bed
28 Evergreen tree
30 Sweet —
31 1939 John Gunther title: 2 words
32 Rhymester
33 Makes a mistake
34 Russian monarch
35 Author Victor —
37 Settings of events
38 Having little length
40 Bad: Prefix
41 MST plus one hour
46 Five-dollar bills: Slang
48 Vehicles of communication
49 Roman household deities
50 Sir Edward —: English composer
52 Select for office by vote
53 Make less active
54 Bric a —
55 Stir up
56 Author of "Metamorphoses"
57 Heredity unit
59 Californian river
62 Wear away

Yesterday's Puzzle Solved:

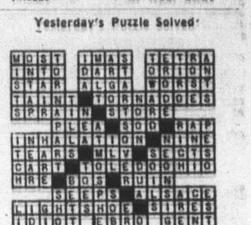

100 MISCELLANEOUS FOR SALE

BOY'S SKATES, C.C.M., SIZE 6, good, $6. Silver Arrow size 7. Good, $5. Elonia size 9, fair, $3. 479-7007.

NEW DRAPES, VARIOUS COLors, 38-54" range, $12-$30. One black persian lamb jacket, size 14-16. 385-0178.

MULTI VOLT METER, ELECtric heater, hard hat, electric fan, sided Hollywood bed covers. Brass trilight. 477-2367.

BABY CRIB AND MATTRESS, IN good condition. 382-4840.

103 MISCELLANEOUS WANTED

GOLDEN OPPORTUNITY
DISPLAY YOUR CREATIVE ART WITH OUR FINE QUALITY MERCHANDISE IN THE PACIFIC GIFT SHOP AT 827 FORT ST. VICTORIA. WE ARE LOOKING FOR UNIQUE ITEMS WHICH MUST HAVE A PROFESSIONAL TOUCH. DROP IN AND CHAT WITH BARBARA AND ETTIE OR PHONE 382-2433, 9-5:30 DAILY.

HOUSEHOLD EFFECTS WANTED
By the houseful or individual piece. Phone for our evaluation before you trade or sell your belongings.
ALADDIN'S COTTAGE LTD.
478-6042
THANK YOU

ABEL TRADING
OPEN 7 DAYS A WEEK
9 A.M.-6 P.M.
BEER BOTTLES, 25c DOZEN
Most pop cans 2c each. Batteries, 90c each. No. 1 copper 36c lb.; brass 23c lb.; rads 26c lb.; Lead 8c lb.; local wine, pop, liquor and junk bottles bought. We buy and sell a libottles and jars. 422 John St., 388-6541.

CASH PAID FOR BROKEN OR good condition used jewellery, watches, old gold or silver, clocks, ornaments, glassware, household items, kitchen ware, TV sets, portables, radios, record players, combinations, records, small appliances, furniture, beds, chests of drawers, lamps, rugs, drapes. What have you? 386-3832, 656-2620.

MONEY IN A HURRY
CASH LOANS on tools, guns, musical instruments, cameras. We BUY also WEAPONS, INSTRUMENTS, etc., for READY CASH
B-J TRADING CENTRE
OPPOSITE Pet Shop
617 Johnson St. Tel. 383-9512

FAMILY TRADING LTD.
Cash for furniture, tools, appliances, guns, etc.
731 Goldstream 478-5631
Mon. - Fri. 9 a.m. - 6 p.m.
Sun. 1-5 p.m.

THE SALVATION ARMY
Needs your re-useable clothing, furniture and household goods. "Help us to help others". Family Thrift Stores, Victoria, Sidney and Langford. For pickup 386-3295.

RECENT EDITION OF ENcyclopedia Britannica, Antenna Rotor, all channel and FM. 477-4471.

WANTED: LARGE WAREHOUSE for annual Kiwanis Welfare Christmas toy drive. Apply Clark and Pattison, 760 Bay St., 384-5421.

12' ALUMINUM BOAT AND motor, also contractors wheelbarrow and electric concrete mixer. 477-6722.

WANTED—POWER GRINDER with flexible sanding attachments. 652-2278.

REFRIGERATORS AND freezers bought. 384-7813. All Temp.

STUDENT NEEDS OLD TVS. Will haul away free. Phone 386-0710.

SPOT CASH
For good furniture-appliances
ROYAL FURNITURE 388-9021

CASH FOR BACK DOOR WINDOW of Studebaker Lark station wagon. 642-5597, 386-0756.

GOOD BOOKS ALWAYS BOUGHT
HAUNTED BOOKSHOP
845 Fort 382-1427

WE BUY YOUR FURNITURE, household goods, pictures, tools, etc. Best cash prices. 386-0462.

WANTED: MEDIUM SIZE AIR compressor, must be in good condition. Phone 479-7045.

REQUIRED: UNIFORMS FOR scouts, cubs and brownies. 652-1677.

WANTED: TV ROTOR WITH controller. Must be reasonable. 382-0833.

DESPERATE. WANTED IMMEDIately: tall narrow type chest of drawers. 652-2733.

VITREOUS CHINA BATHROOM sink. 24x14. New, or new condition. 477-2998.

DISCARDED LAUREL HEDGE clippings greatly appreciated for resident use. 656-4587.

WANTED: OLD STYLE WING back chesterfield. Any condition. 479-3078.

WANTED: A PAIR OF MEN'S size 9 figure skates. 385-4834.

WANTED: ALUMINUM WHEELbarrow, any condition. 479-3159.

WANTED: SLIDING GLASS door in good condition. 478-1506.

WANT PIANO FOR STUDENT, any condition, for cash. 477-3918.

WANTED USED SAFE. APPROX. 10 cu. ft. 388-4254.

TWO-WHEEL WORKING MAN'S trailer. 478-2268.

HOT WATER RADIATOR, 12"-15" high, 20 sections long. 384-0771.

WOOD LATHE, 36" BED AND 14" over face plate. 477-5090.

WANTED SMALL HEAVY UTILIty trailer. 598-4793.

WANTED—LARGE CAST IRON wood burning heater. 478-1264.

ELECTRIC HEDGE CLIPPERS wanted. 478-7167.

103 MISCELLANEOUS WANTED

CASH PAID FOR USED CAMeras, accessories, darkroom supplies.
— TRY US —
ELECTRIC EYE
1006 Broad 386-0333

NEED CASH?
Cash paid for good tools, cameras, all types of musical instruments. What have you? Island Trading. NOW AT 630 JOHNSON ST., just down from Douglas.

KILSHAW'S
AUCTIONEERS
Buy — Sell — Appraise
1115 Fort 384-6441

SCRAP CARS. METALS
We buy brass, copper, lead, batteries. Paying $5 for complete U.S. car.
Morris Green Industries
Behind 1832 Store St. 385-9703

LUNDS
AUCTIONEERS
APPRAISE AND BUY FOR CASH
926 FORT 386-3308

FRENCH PROVINCIAL BEDSIDE tables and chest of drawers, any condition. Must be reasonable. 477-3427.

WE PAY THE HIGHEST PRICES for furniture, tools, picture frames, anything of value. Duncan Farmers' Auction. 748-9396.

BICYCLE EXERCISER, IN NEAR new condition. Phone 652-3096.

WANTED: TEAK DINING ROOM suite, good condition. 479-4354.

109 MISCELLANEOUS TO RENT

RENT TO OWN
A brand new sewing machine
SAWYER SEWING CENTRES
840 Fort St. 388-6228

WANTED: GARAGE, 500 SQ. FT. with light. 592-2059.

112 WANTED TO RENT MISCELLANEOUS

WANTED: BARN OR DOUBLE garage for work on 25-ft. boat. Door clearance 9' minimum, higher inside. Will pay $15 to $18 per month. Call Peter Bardon, 598-5287 after 6 p.m.

GARAGE OR SHED FOR storage — maintenance of race car. Must be convenient to Colwood, secure, have electricity. 478-7345.

DOUBLE GARAGE FOR CAR storage. 592-7107.

115 SWAPS

1965 RAMBLER AMERICAN hardtop 2 door automatic, power steering and brakes. Will trade for boat or sell. $825 or offers. 384-5809.

3-BEDROOM NEW HOME
COLWOOD
For 14' boat and trailer as part down. G. Ireland, Quadra Realty, 385-1431 (24 hrs.)

HANDIMAN'S SPECIAL 21" cabin boat, inboard, valued at $400. Swap for car or best offer. 2314 Shelbourne.

23 FT. CRUISER, VALUE $4500 will consider building lot and-or down payment on duplex or home or sell. 383-4827.

'63 CHEV 4-DOOR AUTOMATIC. Tested. Swap for small car or cash. 656-4668.

WILL TRADE 1967 FORD ½-TON pickup, low mileage, trade for house trailer. Phone 479-3357.

SWAP 1 BOY'S SIZE 1 ICE skates in good condition for the same girl's size 1. 385-1769.

EXCHANGE BEAUTIFUL PLOT, Ross Bay for fairly late model car (automatic). 385-6319, 384-3354.

'67 305 YAMAHA, SWAP FOR car or sell, $375. 388-9352.

'58 BEETLE, TESTED, FOR MOtorcycle. 656-3792.

30.06 RIFLE, SCOPE AND CASE for pool table, value $250. 384-2983.

117 ANTIQUES

ANTIQUE AUCTION
To Be Held in November
PAINTING AUCTION
To Be Held Early Dec.
CONSIGN NOW
LUNDS—926 Fort—386-3308

KILSHAW'S
Buy for Cash
Appraise for all purposes
1115 Fort 384-6441

EARLY AMERICAN LOVE SEAT, restored, antique gold. 2 oak upholstered hostess chairs. Restored. 479-3468.

STEAM ENGINE BUFFS. 12" vacuum gauge, $100, 4 bronze control valves for large marine engine, never used, $200. 598-4982.

FOR SALE 6 ANTIQUE WINDSOR spindle back chairs. Write Mrs. F. R. Newbam, RR 3 Duncan.

JACOBEAN ARM CHAIR OAK platform rocker. Circa 1850. Other antiques and goodies. 384-2893.

INDIAN BASKETS 100, 50 YEARS old, collectors items. $1000. Victoria Press Box 307.

GREEN CUSTOM MADE REPROduction wing chair and footstool. Offers. Sunday 12-3, 2024 Townley.

CASH FOR ANTIQUES AND OLD things. Bygones 1034 Fort. 383-8025.

120 GARDEN SUPPLIES

Fertilizer

FALL SPECIAL, CHICKEN MAnure with mulch. 10 yards delivered $20. 478-4194.

APPROXIMATELY 120 YARDS horse manure cheap cash, $100. 592-1124, Victoria Riding Academy.

HORSE MANURE, WEED FREE, STRAW OR SAWDUST BASE. $5 large load. $10 delivered. 479-3468.

OLD COW MANURE, 7 YARDS, $27, 4 yards $18, bag $1. 385-4356.

SIDNEY DUCK FARM, 656-4412. Duck manure, 60c bag, delivered.

120 GARDEN SUPPLIES

Plowing, Rotovating and Cultivating

DON'S TRACTOR SERVICE
Rotovate, plow, cultivate, mow, loader and truck. blade. 477-3913.

C. STARCK, ROTOVATING, brush and grass cut, post holes, etc, loading and hauling. 479-3157.

COOPER'S TRACTOR SERVICE
Gardens, yards tractor, rotovated, plowed, cultivated and levelled. Mowing. 382-9316.

CENTRAL SAANICH TRACTOR
Rotovate, plow, cult., level, etc. Loader and post holes. 652-3306.

Seeds, Bulbs, Plants, Trees, Shrubs

UPRIGHT EVERGREENS, JUNipers, gold Biotas, Camellias, Rhododendrons, more varieties. 384-5044.

TALL BLUE IRIS BULBS, 12 FOR $1. 385-2542.

Top Soil Rocks and Fill

REALLY GOOD TOP SOIL, CONTACT LAYRITZ NURSERIES, 384-6943

FREE FILL, DELIVERY charge only. Top soil, gravel supplies. Excavating. 479-5719, 479-1582.

GOOD QUALITY TOP SOIL, NO less than 5 yard loads delivered. 479-4234.

NO. 1 TOP SOIL, CLEAN FILL, blasted rock. O.K. Trucking Co. Ltd., 386-3414.

SANDY LOAM OR PEAT LOAM. 7 yards, $28, bag $1.25. 385-4356.

FILL WANTED AT 3863 ROWland Ave. Phone 382-3271.

BEST TOP SOIL DELIVERED. S. L. Jewkes, 477-2925, 386-9254.

125 PETS AND SUPPLIES

REGISTERED POODLES
MINIATURE and TOY
SHIH TZUS and BOXERS
Quality puppies and stud service.
POMPANO KENNELS (Reg'd)
R. R. No. 3, Nanaimo
Ph. 754-5848

PUSSY CATS AND PUPPY DOGS!
We have homelike boarding facilities for you at our puppy dog and pussy cat motel, by day, week, or month. Also we have families wanting puppies and kittens.
Q KENNELS
(Formerly Quandella Kennels)
478-2397

Q KENNELS
Loving homes needed for puppies and kittens. 478-2397.

BARKERS PET SHOP AND PET Beauty Parlor, 615 Yates St. Phone 386-0812.

SIAMESE SEALPOINT KITTENS, 7 weeks, 2 female, 1 male, $15 and $20. 592-6067.

BEAUTIFUL SIAMESE SEALpoint kitten, 8 weeks, good temperament, $20. 479-5839.

REGISTERED BRITTANY SPANiel pups. Exceptionally good pointers, $75. 478-6124.

CROSSED FRENCH POODLE puppies, 7 weeks old, $35. 1050 Falmouth.

DACHSHUND PUPS, REGIStered, shots, championship stock. 382-3961.

FREE! BEAUTIFUL, HEALTHY 8-week-old kittens, house trained. 479-1878.

REGISTERED SPRINGER SPANiel puppies, liver and white. Phone 382-2725.

WANTED, SERVICES OF REGIStered Basset hound for stud November. 746-7738, Duncan.

HOME URGENTLY NEEDED for big, grey friendly cat who likes people. C.P.L. 598-5731.

BUDGIE CAGE AND STAND. Chrome. Good condition. $15. 385-7020.

BEAUTIFUL ¾ AMERICAN Cocker Spaniels, Champion mother, $30. 479-1279.

FREE KITTENS GIVEN TO good homes only. 3151 Glasgow. 386-2873.

REGISTERED ENGLISH cocker pups, purebred, had shots. 479-3198.

BEAUTIFUL TALKING BUDGIE, cage and stand, $20; reason for selling, illness. 382-5882.

LHASA APSO PUPPIES, 9½ weeks old, registered, shots. 477-1363, 658-4644.

SPCA CAUTION — IT IS MUCH better to buy puppies and kittens after they reach 8 weeks of age.

GREATER VICTORIA DOG OBEDIENCE TRAINING CLUB
PHONE SECRETARY, 592-7310

PUREBRED BOXER PUPS $50. 478-4143.

IRISH SETTER MALE PUP, with papers, shots, $75. 652-2006.

CUTE KITTENS. FREE TO good home. 656-1697.

2 HAMSTERS WITH CAGES AND food. Free. 652-2634.

CAIRN TERRIER, MALE SHOW pup and female to spay. 479-2686.

PUREBRED SEALPOINT SIAmese female kittens. 384-4933.

BEAGLE-SAMOYED PUPS, 8 weeks, $10. 388-4678.

DACHSHUND — STANDARD smooth, registered puppies. 479-4448.

ST. BERNARD PUPPIES FOR sale. Orders taken now. 478-3154.

REGISTERED BOSTON TERRIER pups, $100. 383-2815.

YOUNG RED FACTOR CANARies, cocks, $12, hens, $5. 386-6439.

FIRST QUALITY POODLE PUPpies. Pure black. 385-5109.

PUPPIES FOR SALE. $5 EACH. Phone 479-3929.

FANCY HALF BLACK GUPPIES. 479-7494.

125 PETS AND SUPPLIES

IF YOU DON'T LIKE KENNELS, try our Pet Resort to board your dog. No cages, lots of walks, excellent care. Day, week or month, furnace heated. Transportation arranged if desired. Come and see! Good Shepherd Pet Resort, Trans Canada Highway at Mill Bay. 743-5168 and 743-5569.

2 SMALL TYPE, DARK APRICOT, poodle puppies. Sturdy, full of mischief and affection. Had shots, house trained. Mrs. J. G. Rodger, Cobble Hill, 743-9301.

SHELTIES (MINIATURE COLLIES). Adorable puppies. Young adults. 14" high, 18 lbs. Mr. Rogers, 873-232 Street, Langley, 534-9681.

DOGS BOARDED — AL-AN KENNELS Reg'd. Second best only to the dogs own home. A. V. Andersen, Munn Rd., 479-5510.

SAMOYED MALE 13 MONTHS old, unregistered purebred, to affectionate country home only. Offers considered. 388-6301.

YELLOW LAB PUPPIES, 14 weeks old, female. From excellent hunting stock or pets. 112-743-2470, or 743-9739.

CHAMPION-SIRED REGISTERED purebred West Highland white terriers. $150. Phone 112-277-0526, Vancouver.

WANTED: GOOD COUNTRY home for 1 year old male Lab-Shepherd cross, has had shots and is excellent with children. 652-2661.

3-MONTH-OLD REGISTERED German shepherd pup, 5 generations of champions, guaranteed, $150. 382-7556.

9-MONTH-OLD MALE SAMOYED, registered, shots, healthy. Free to good home. Phone 477-5514 after 7 p.m.

WHITE REGISTERED POODLE puppies, 6 weeks old, $75. After 5:30, 388-9492.

REGISTERED IRISH WATER spaniel, open bitch, 9 months, $100. 656-3637.

BOXER PUPS
Registered. 384-2376

LAB CROSS BLACK AND TAN puppies, $8. 478-2550.

MALE APRICOT TOY POODLES, 7½ weeks, $75. 382-9348.

127 CHICKS, POULTRY, HATCHING EGGS, SUPPLIES

FOR SALE; BARRED PLYMOUTH Rock and Suffolk hens. Japanese bantam cockerels, etc. Phone 652-1672.

21 LAYING HAMPSHIRE CROSS pullets and rooster, $35. 4 adult turkeys. 479-5094.

WILL TRADE PAIR GUINEA hens for Cornish game or sell. 652-2155.

LIVE HENS 4 FOR $1. OAKS Poultry Farm, 880 Downey, Sidney. 656-2485.

128 LIVESTOCK, SUPPLIES EVENTS

SAVE YOUR LEATHER WESTERN boots from water, mud and the stable. Wear good looking, warm fleece lined vinyl cowboy boots you can wash. All sizes, from $12.85. See them at Shanks' Saddlery, everything for the horse and rider, 2801 Douglas.

ONE REGISTERED MORGAN mare, five years, 13.2 hands, (English) trained. Apply to Box 596 Duncan, B.C. or phone 746-4720 Duncan.

COLWOOD TRAIL RIDERS COMPETITION Trail Ride. Oct. 31st, 10 a.m. starting from 3999 Metchosin Rd. For further information phone 478-2089.

BOARDING STABLES, WILDERNESS trails, box and tie stalls. Resident farrier. Kelvin Creek Ranch, Cowichan Station, 746-6205.

FOR SALE. CHESTNUT MARE with bare back pads, 16 hands, good trail horse. Nearest offer to $225. 656-4606.

CHESTNUT QUARTER HORSE, gelding, 15.2 hands. Experienced rider. $250. Shetland pony, 14 years, $30. Must sell. 652-1525.

1 ANGLO ARAB FILLY. MUST sell this weekend. $250. 1 pair of English spurs, $10. 592-7041.

DE LUXE HORSE CANOPY TO fit pickup trucks. Similar to Merhow. 652-3234.

MUST SELL REGISTERED thoroughbred gelding, 16.3 hands. Call 385-4165.

MATCHED PINTO MARES, 13 hands, harness, wagon and saddles. 478-5809.

WANTED: 4-WHEEL SINGLE horse trailer, good condition. 592-2631.

3 DAY OLD HOLSTEIN CROSS bull calves 652-2019.

FALL OATS, WHEAT AND vetch, also hay for sale. 656-1802.

2 YEAR OLD QUARTER HORSE fillie, $350. New western saddle. $150. 479-4120.

4 GOOD WHITE FACE HEIFERS, and others, 479-5426.

THOROUGHBRED MARE FOR sale, best offer. 652-2300.

WEANER PIGS
478-2950.

REGISTERED HIGHLAND BEEF cattle. 658-5527.

BRED EWES FOR SALE, ALSO Suffolk ram. 478-2791.

4 EWES BRED, $25. EACH. Phone before 10 a.m. 656-2518.

HAVE BARN AND PASTURE for horse or pony. 477-5667.

GOOD FAMILY JERSEY COW for sale. Just freshened. 656-3400.

PUREBRED BILLY GOAT. $30. Phone 642-3302.

GOAT, 7 MONTHS, SAAN nanny. 3 Suffold ewes. 478-1690.

130 HEAVY EQUIPMENT AND MACHINERY

CASE 450 DIESEL CRAWLER P-F transmission and one yard loader. $8,000.
BUTLER BROS.
Keating Cross Rd.
652-1121 Eves. 479-7481

1961 T.D. 15 BULLDOZER WITH 12' hydraulic angle blade and winch. Serial No. 4794, Model 151, 479-4234.

135 FARM IMPLEMENTS

Case 430 diesel tractor, fully equipped $2495
I. H. C. Super C with plough, ebuilt motor $1000
Ariem 5 h.p. tiller $125

BUTLER BROTHERS
Keating Cross Rd.
652-1121 Eves. 479-7481

1 ONLY 920 DIESEL JOHN Deere tractor, new $4175. Also parts and service. VICTORIA JEEP, Hillside at Rock Bay.

150 CARS FOR SALE

WILLE MOTORS

'69 MONACO convert.	$3395
'69 PONTIAC	$1695
'68 MUSTANG V-8, 1-owner	$2195
'68 DODGE Polara	$1795
'68 CORTINA GT	$1395
'68 CORONET "500"	$2195
'67 PONTIAC 2-dr. V-8, auto.	$1595
'66 FURY III, 383, 4-spd.	$1595
'66 BUICK 2-dr. HT.	$1695
'65 METEOR St. W. V-8, auto	$1195
'62 PONTIAC WAGON	$595

Backed by one of the ISLAND'S LARGEST SERVICE CENTRES

Quadra at Pandora
382-5333

1971 TOYOTA COROLLA COUPE, standard, excellent condition, 12,500 miles, radio. Offers. 592-0345.

1966 METEOR CONVERTIBLE, 390 automatic, power steering, power brakes. Immaculate throughout. 384-9371, from 9-5.

'64 FALCON STANDARD 6. VERY clean. Positraction, alternator, snow tires, tested, $400. Quick sale, flying U.K. 26th. 477-2135.

1964 BEL AIR, $375
At Art's Car Sales

1959 CHEV 6 CYLINDER STANDARD. Low mileage. Tested, $200. 385-2874.

1967 CHRYSLER NEW YORKER, A-1 condition, loaded, 1 owner. 478-7356.

1967 DATSUN STATION WAGON; 1-owner car. Low mileage. For quick sale, $950. 592-6863.

1963 PARISIENNE WAGON, 283, power brakes, power steering, tested, $525. 478-5848.

'58 OLDS, GOOD SHAPE, GOOD tires, $250. 386-1729.

---

150 CARS FOR SALE

EPB

EMPRESS
PONTIAC BUICK
GMC

GOODWILL USED CARS

1966 CHEVELLE STATION WAGON V-8 AUTO T., P.S., RADIO. FINISHED IN DEEP RED WITH MATCHING INTERIOR. VERY GOOD CONDITION THROUGHOUT $1595

1969 FORD LTD. 4-DOOR HARDTOP. 390 CU. IN. V-8, POWER STEERING, POWER DISC BRAKES, RADIO. FINISHED IN WHITE WITH RICH BLUE INTERIOR $3095

1968 PONTIAC 4-DOOR SEDAN, V-8, AUTOMATIC, POWER STEERING, RADIO. FINISHED IN WHITE WITH TURQUOISE INTERIOR, VERY CLEAN CAR $1795

1969 CAMARO V-8, 3-SPEED STICK, POWER BRAKES AND RADIO. FINISHED IN BLUE WITH MATCHING BUCKET SEAT INTERIOR $2495

1968 BEAUMONT 2-DOOR SEDAN, 6 CYL. AUTOMATIC, POWER STEERING, RADIO. FINISHED IN NAVY BLUE WITH MATCHING VINYL INTERIOR. IDEAL YOUNG FAMILY CAR. $1795

1970 CHEVROLET BEL AIR 4-DOOR SEDAN, V-8, AUTOMATIC, POWER STEERING, POWER BRAKES, RADIO. FINISH IN BLUE WITH MATCHING INTERIOR, LOW MILEAGE. GOOD FAMILY CAR.
ONLY $2895

1971 CORTINA 4-DOOR SEDAN, EQUIPPED WITH ECONOMICAL 4 CYLINDER ENGINE, 4-SPEED TRANSMISSION. FINISHED IN GREEN.
ONLY $1895

1969 CHEVROLET IMPALA 4-DOOR HARDTOP, V-8, AUTOMATIC TRANSMISSION, POWER STEERING, POWER BRAKES, RADIO. FINISHED IN RED WITH BLACK INTERIOR. VERY CLEAN.
ONLY $2695

at

EMPRESS
PONTIAC BUICK
GMC

382-7121

2867 DOUGLAS STREET
DRIVE IN OFF TOPAZ

XXXXXXXXXXXXXXXXX
X PETER POLLEN X
X FORD X
X X
XXXXXXXXXXXXXXXXX
XXXXXXXXXXXXXX
XXXXXXXXXXX
XXXXXXXX
XXXXX
XXX
X

WHERE YOU BUY WITH CONFIDENCE

SEE

OUR WIDE SELECTION

OF

PREMIUM USED CARS

AND TRUCKS

ALL SOLD WITH 7-DAY MONEY BACK GUARANTEE

PETER POLLEN
FORD
1060 Yates St. — 384-1144

1969 FIREBIRD 400 Convertible. Fully equipped with V-8 factory four-speed. All extras including electric antenna. Premium unit.

MUST BE SEEN

Remember at Metro all reasonable offers accepted.

METRO TOYOTA LTD.
624 Finlayson
386-3516

1963 STUDEBAKER LARK. Radio, new battery. Well maintained. Safety lane tested October 1972. $325. Also '66 Buick small Special coupe. Bargain, $1150. 1762 Kisber.

1966 DODGE MONACO. EXCELLENT condition. Fully winterized and snow tires. Power steering, console, power brakes, radio, etc. Only 36,000 miles. $1600, can be financed. 383-2909.

1959 VAUXHALL VICTOR, TIRES, new or near new. New paint, near new clutch and brakes. 65,000 miles. Tested. Highest offer. 479-3841.

'63 CHEV 4-DOOR AUTOMATIC. Tested. Swap for small car or cash. 656-4668.

'59 PONTIAC 6 CYLINDER AUTOMATIC, $90. 384-8664.

---

150 CARS FOR SALE

ENSIGN

CHRYSLER-PLYMOUTH

DOWNTOWN

YATES AT COOK

63 FORD GALAXIE 500 2-door hardtop. V-8 motor, Hurst shift, radio.
Stock No. 8282
SALE PRICE $595
No down payment
$27 for 30 months

64 PONTIAC PARISIENNE custom sport 2-door hardtop, V-8 motor, 4-speed, power brakes, radio, vinyl roof.
Stock No. 13464
SALE PRICE $895
No down payment
$39 for 30 months

64 RAMBLER CLASSIC 770 station wagon. V-8 motor, radio, roof rack.
Stock No. 50541
SALE PRICE $1095
No down payment
$39 for 36 months.

65 DODGE POLARA sedan. V-8 motor, automatic, power steering, radio.
Stock No. 26423
SALE PRICE $1095
No down payment
$39 for 36 months

65 FORD FALCON FUTURA sedan. Automatic, radio.
Stock No. 20151
SALE PRICE $1195
No down payment
$42 for 36 months

65 CHEVROLET IMPALA 4-door hardtop, V-8 motor, automatic, power steering, radio.
Stock No. 50551
SALE PRICE $1495
No down payment
$53 for 36 months

67 FORD GALAXIE 500 2-door hardtop, V-8 motor, automatic, power steering, radio.
Stock No. 83301
SALE PRICE $1895
No down payment
$66 for 36 months

67 PONTIAC Strato chief 4-door sedan, automatic, custom radio.
Stock No. 83451
SALE PRICE $1495
No down payment
$56 for 36 months

67 CHEVROLET IMPALA convertible, V-8 motor, automatic, power steering, radio.
Stock No. 50421
SALE PRICE $1995
No down payment
$70 for 36 months

68 CHEVROLET IMPALA super sport 2-door hardtop, V-8 motor, automatic, power steering.
Stock No. 83091
SALE PRICE $2195
No down payment
$77 for 36 months

68 CHEVELLE station wagon, automatic, radio.
Stock No. 11621
SALE PRICE $2195
No down payment
$77 for 36 months

ENSIGN

CHRYSLER-PLYMOUTH

DOWNTOWN

YATES AT COOK

OPEN WEEKDAYS

TILL 9 P.M.

386-2411

1970 FORD Country sedan wagon. Fully equipped with V-8, automatic, power steering, power brakes, radio, plus many more factory options.

Priced to Sell

METRO TOYOTA LTD.
624 Finlayson
386-3516

BUY SOME COUTH '67 PONTIAC 2 plus 2 convertible. Factory new motor and stereo, power steering, power brakes. Will consider car or truck as part payment. Contact Stephen, 382-8264 or 385-5598.

1968 BROUGHAM LTD, 2-DOOR hardtop, 37,000 miles, in excellent condition and well-looked after. Closest offer to $3,000. View days 9:30-4:30, 1450 Hillside, evenings, 479-6372.

MUST SELL 1966 FAIRLANE GTA, Polyglass tires. 385-1161.

'61 CORVAIR, AUTOMATIC, BUCKET seats, radio. Offers. 385-0194.

---

150 CARS FOR SALE

SSSSSSSSSSSSS
S SPEEDWAY S
S VOLKSWAGEN S
SSSSSSSSSSSSS

THE 72 VOLKSWAGENS ARE HERE NOW

72 TOYOTA Celica
71 CORTINA G.T.
71 TOYOTA, automatic
70 TOYOTA Crown, at.
70 METEOR Rideau
70 MAVERICK
70 DUNE BUGGY
70 VOLKS de luxe
69 LTD Country Squire, air
69 CHEV. wagon
69 AMBASSADOR
69 CORTINA wagon
69 VAUXHALL 4-door
69 VAUXHALL
69 MGB Sports
69 VOLKSWAGEN
68 V.W. Low miles
68 V.W., Sunroof, G.T.
68 AMBASSADOR 2-dr. H.T.
68 THUNDERBIRD 4-dr.
67 BUICK Wildcat
67 CAMARO
67 CHEV. Caprice
67 VOLKS de luxe
66 ACADIAN S.S.
66 VOLKS de luxe
66 AUSTIN 4-dr.
66 OLDS. Toronado
66 VOLKS de luxe
66 MERCEDES 250S
65 RAMBLER
65 V.W. de luxe
65 VOLKS. Squareback
65 MUSTANG, 4-speed
64 SKYLARK convert.
64 V.W., rebuilt motor
60 PONTIAC (AT.)
59 PONTIAC (AT.)
55 PONTIAC DUNE BUGGY

CLEARANCE ON ALL

REMAINING 71

VOLKSWAGENS

NOW IN PROGRESS

Super Beetles, Station Wagons, 411 and Campers

SPEEDWAY

VOLKSWAGEN

FOR 18 YEARS UNDER THE REVOLVING VOLKSWAGENS

BOTH SIDES OF YATES

385-2415

'69 Toyota Station Wagon Ideal second car or economy, A-1 condition. Priced to sell.

$1595

METRO TOYOTA
Sidney Division
2360 Beacon Ave., Sidney
656-4311

GEM MOTOR SALES
480 Esquimalt 385-4311

"CARS"

'67 CHEV. 4-dr.	$1095
'65 SUNBEAM 2-dr.	$ 395
'65 RAMBLER 2-dr. Ht.	$ 695
'65 TOYOTA Crown 4-dr.	$ 695
'64 FORD Galaxie "500"	$ 795
'64 DODGE 4-dr.	$ 695

"TRUCKS"

'69 FORD Econo., auto.	$2195
'68 CHEV. pickup, 4-sp.	$1795
'67 MERC. pickup, 4-sp.	$1595
'64 GMC pickup, 4-sp.	$1195
'62 FORD P.U.—canopy	$ 895

1970 BARRACUDA HIGH PERformance. 383. Immaculate condition. Hurst 4-speed, Rally package, stereo, new tires and American Sprint mags. Must sell, $3300. 383-1274.

1967 CHRYSLER NEWPORT CONvertible. Still within Chrysler warranty at 49,000 miles. Power brakes and steering. Positraction. Exceptionally clean, 1 owner. 477-1270.

'67 MALIBU, 283 AUTOMATIC, 2-door hardtop, power steering, brakes, bucket seats, radio, rear window de-fogger, good condition. 477-6594.

1966 CHEV. 4-DOOR SEDAN, BIG six motor, automatic, radio. Just tested, excellent condition, immaculate, $975 or best offer. 382-0969.

1960 FALCON STATION WAGON, 6, automatic, rebuilt motor, good tires, tested, excellent condition, ideal lady's car, $325. 382-8670.

1957 CHEV CONVERTIBLE, mint, new top, paint, upholstery, 327 motor, trans., tires, tested. 479-2659.

1962 COMET STATION WAGON, 6 standard, tested, new brakes, excellent condition, bargain, $350. 382-8670.

1965 VALIANT, SLANT 6 AUTOmatic, 4-door, rebuilt motor, new paint, tires, radio, tested, bargain, $900. 382-8670.

'68 FORD STATION WAGON, small V-8, power steering, 2-way tailgate. Good condition. 477-3814, 479-5054.

1963 FORD GALAXIE 500, 4-door, 352, V-8, automatic, all powered, 6 wheels with 2 snow tires. Very good. Best offer. 592-9789.

1958 CHEV. 4-DOOR, 6 CYLINder, automatic, good rubber, radio, runs excellent, tested, $125. 382-8670.

1962 VOLKSWAGEN BEETLE. Excellent condition. Tested recently, $575 or offers. 479-4240.

MUST GET RID OF EITHER 1955 Buick or 1959 Oldsmobile. Will put through test station, $100. 479-3862.

'66 DODGE 2-DOOR HARDTOP, V-8, automatic, buckets, console, new wheels, tires, paint. 383-0568.

'64 VALIANT 4-DOOR, 6 CYL. standard. Recent valve grind and rings. 477-2778.

1964 PONTIAC 6 STANDARD, good condition. Tested. Highest offer. 479-3841.

1969 RANCHERO, V-8, 4-SPEED, heavy duty suspension. Ideal for towing trailer. 658-5925.

'61 PONTIAC 4-DOOR SEDAN, excellent condition, new clutch, brakes, battery. 385-4175.

No. 8 SUPER STOCK '55 CHEV., second in points '71. Glen 383-0683 or Terry 384-2654.

1969 MERCURY MAURADER 2-door hardtop, full power, low mileage. $3250. 478-4533.

1960 PONTIAC STATION WAGON. Running order. New tires. New rear. 656-3400.

1964 NEW YORKER CHRYSLER
386-0295

'64 GALAXIE 390, 4-SPEED, 2-door hardtop. Reg. 479-1176.

'61 THUNDERBIRD. EXcellent condition. 388-5742.

'57 CHEV. STATION WAGON, tested, A-1 June. $285. 384-0322.

'71 FORD STATION WAGON, 4,000 miles. Must sell. 382-1045.

1968 FORD CUSTOM 500. VERY good condition. 383-5533.

---

150 CARS FOR SALE

N NATIONAL N
CHRYSLER
DODGE

BOTH SIDES OF THE 800 BLOCK YATES ST.
384-8174
Open 'til 9 P.M.

COLT SALE "Continues" AT NATIONAL

COLT 4-door sedan, low mileage, adjustable steering column, disc brakes, 100 h.p., flow through vents, radio, hidden antenna, white side-walls. Japanese craftsmanship.
Regular $2435.
DEMO PRICE $2283

COLT Coupe, 100 h.p., disc brakes, adjustable steering column. ONLY 3 left.
EACH $2187

COLT 2-door hardtop, 4 cylinder O.H.C., 3-speed automatic, radio, white side-walls, reclining seats, bumper guards, full wheel discs, back-up lights. De luxe interior.
Regular $2760.
DEMO PRICE $2594

"DEPENDABLE USED CARS"
at
Victoria's LOWEST PRICES
WRITTEN warranty with every car

1970 SWINGER "340", 2-door hardtop, bucket seats, automatic transmission, custom radio, rear spoiler, wide oval tires.
ONLY $2795

1968 METEOR Rideau station wagon "390" V-8, automatic transmission, power steering, power disc brakes, custom radio, power tailgate window. A real family car.
ONLY $2195

1968 SUPER BEE 2-door sports coupe "383" magnum V-8, automatic transmission, power steering and brakes, radio, one owner. Canary yellow with contrasting black interior.
ONLY $2395

1967 BEAUMONT 4-door hardtop, "283" V-8, automatic transmission, custom radio, vinyl roof, power steering and brakes, tinted windshield, bumper guards. 35,000 one-owner miles.
ONLY $1995

1969 DATSUN 1600 coupe, bucket seats, 4-speed, radio, chrome reverse wheels, rear spoiler. Michelin tires. Arctic white with black interior.
ONLY $1795

1964 DODGE "330" 4-door sedan, automatic transmission, custom radio, only 52,000 one-owner miles, showroom condition.
ONLY $995

1970 DODGE Monaco 2-door hardtop, custom radio, automatic transmission, power steering and brakes, "383" V-8, de luxe vinyl interior with centre arm rest, vinyl side body, two-tone paint. Balance of warranty.
ONLY $3295

"Victoria's Most Trusted Name"

NATIONAL
CHRYSLER DODGE
Both sides of 800 block Yates St.
384-8174

GOING ABROAD. MUST SELL '62 Tempest Le Mans sports convertible. Beautiful condition. V-8 automatic. Bucket seats. White walls, new top, $850 or nearest offer. May be seen Sunday or Monday at 417 Simcoe Street. Please phone 388-5674.

'67 CHEV 4-DOOR FAMILY CAR, high mileage, 283 V-8 automatic, radio, winter tires, $1295, or? Need money for college. 477-3696.

'56 FORD STOCK CAR, MOSTLY completed, spare tires, parts. Best offer. 479-2768.

'61 IMPALA, V-8, 2-DOOR HARDtop, mags, good shape, 2 owners. Tested. Must sell. 478-2912.

'56 FORD. TESTED TILL OCT. '72. Radio. 385-0194.

---

150 CARS FOR SALE

METRO
TOYOTA

Fresh trades for you. All units are fully reconditioned and safety inspected for your protection.

1971 DATSUN 1600 4-door sedan. Like new.

1970 TOYOTA MI II sedan, automatic.

1970 MONTEGO 2-door hardtop, flawless.

1970 DART GT hardtop.

1970 MALIBU 2-door hardtop. Fully equipped, like new.

1970 FORD LTD 4-door hardtop, 13,000 miles.

1969 MALIBU sedan V-8, automatic, power steering and power brakes.

1969 FIREBIRD hardtop. Fully power premium.

1968 BEAUMONT 2-door hardtop 2 to choose from. Premium units.

1968 VOLKSWAGEN de luxe, 30,000 miles.

1967 ACADIAN 4-door sedan. Automatic, low mileage.

1967 MUSTANG hardtop. Economy unit.

1966 FORD 2-door hardtop, low mileage. Premium.

1966 DATSUN 1600 sports. Premium.

1966 CANSO 2-door hardtop, V-8, automatic, power steering.

1966 PONTIAC Parisienne convertible. Fully power, excellent.

1965 FORD Squire wagon. Premium low mileage.

1963 VALIANT SEDAN. Automatic, 58,000 miles.

MANY MORE TO CHOOSE FROM

All units completely winterized

Priced to sell

Cash — trade or terms

Remember — at Metro all reasonable offers accepted.

METRO TOYOTA LTD.
624 Finlayson
386-3516 386-3517

DE PAPE
SALES and SERVICE

REMEMBER.
IF YOU BUY BEFORE SEEING US YOU MAY HAVE PAID TOO MUCH.

'71 TOYOTA
COROLLA
2-DOOR, 7000 MILES LIKE NEW.
$1795

'70 CAMARO Z28
AUTOMATIC TRANSMISSION, POWER STEERING, POWER BRAKES, RADIO, LOW MILEAGE. "SHARP."
$3895

'70 FIAT 850
CONVERTIBLE, RADIO, RED WITH BLACK INTERIOR. "SHARP."
$1795

'70 HORNET SST
2-DOOR, AUTOMATIC, RADIO, VINYL TOP, INDIVIDUAL RECLINING SEATS, 14,000 MILES, BEAUTIFUL SMALL CAR.
$2395

'70 VIVA 1600 GT
112 H.P. OVERHEAD CAM, FULL CARPETING, 4-SPEED, 9000 MILES. VERY ROOMY.
$1595

'70 EPIC
2-DOOR, 6000 MILES, SKY BLUE IN COLOR, EXCELLENT BUY.
$1295

'69 CORTINA GT
4-DOOR, ONE OWNER CAR. IMMACULATE.
$1595

'67 AUSTIN 1100
STATION WAGON, 4-SPEED, RUNS AND LOOKS GREAT.
$995

'65 RAMBLER 440
AMERICAN 2-DOOR HARDTOP 6-CYL., AUTOMATIC, RADIO, NEW PAINT, EXCEPTIONAL.
$895

'65 MUSTANG
V-8 STICK SHIFT, RADIO, CHROME WHEELS, NEW PAINT, GOOD LOOKING.
$1595

'61 SUNBEAM
CONVERTIBLE, WITH HARDTOP, RADIO, RUNS WELL.
$595

MANY, MANY MORE GOOD BUYS TO CHOOSE FROM.

DE PAPE SALES AND SERVICE
847 YATES 384-8035

XXXXXXXXXXXXXXXXXXXXXX
RM RM RM RM RM RM
XXXXXXXXXXXXXXXXXXXXXX

REG. MIDGLEY MOTORS

"CREAM PUFFS"

1971 M.G.B. G.T. Radio, 17,000 miles $2995

1966 RAMBLER hardtop, automactic 6, radio, 35,000 miles $1395

1968 VAUXHALL sedan, 34,000 miles $1095

REG. MIDGLEY'S
American Motors
THE HOME OF THE HORNET
736 Cloverdale, 385-8756

XXXXXXXXXXXXXXXXXXXXXX
RM RM RM RM RM RM
XXXXXXXXXXXXXXXXXXXXXX

1969 CHEVELLE, 2-DOOR HARDtop, V-8, automatic, power steering, radio, $2450. Small trade considered. 477-2102.

---

150 CARS FOR SALE

XXXXXXXXXXXXXX
XXXXXXXXXXXXXX
XXXXXXXXXXXXXX
XXX
XXX
XXX CORNELL
XXX "CHEVROLET
XXX COUNTRY"
XXX
XXX
XXXXXXXXXXXXXX
XXXXXXXXXXXXXX
XXXXXXXXXXXXXX

"PUTTING YOU FIRST KEEPS US FIRST"

ISLAND'S LARGEST SELECTION

OF O.K. USED CARS

BUYER BENEFITS!!!
free exchange privilege
2-year written warranty with every car.
Take it to your favorite mechanic.
All cars Gov't Tested
100% Financing

1969 SIMCA 5-door model low miles, $1095

1969 CHEV. Impala 2-door H.T. V-8 automatic, power steering, power brakes, radio, bucket seats, console. $2795

1969 CHEVROLET ½-ton pickup, radio $2195

1969 BUICK Electra 225 luxury hardtop. Every conceivable luxury option including air conditioning. One owner case history car. Cost new $8200.
Now $4595

1968 OLDSMOBILE Cutlass 2-door hardtop, fully power equipped, radio $2195

1967 FORD Fairlane 500 2-door hardtop, V-8, automatic transmission, power steering, radio $1795

1967 ENVOY Epic, showroom condition $995

1967 CHEVROLET ½-ton, 4-speed, posi-traction $1995

1966 FORD ½-ton, 4-speed and camper $1995

1966 CHEVROLET Nova 2-door hardtop, 6, automatic transmission, radio $1195

1964 CHEVROLET Impala convertible, V-8, automatic, fully powered $895

1963 CHEVROLET Wagon, fully power equipped including air conditioning $995

1962 CADILLAC sedan de ville, fully luxury equipped $1195

CORNELL

"CHEVROLET

COUNTRY"

3050 DOUGLAS STREET
(Opp. Mayfair)

385-5777 — 'til 9 p.m.

'63 CHEV NOVA CONVERTIBLE 6 automatic, new tires, radio, $395. 384-1877.

1971 MAZDA. MINT CONDITION. 8200 miles. Offers nearest $1,900. 598-2723 after 5.

'62 PARISIENNE WAGON, AUTOmatic, all power. Chrome rack. Good shape. $450 or offers. 382-7345.

'61 V.W. PANEL, GOOD VANcamper $600. S. Trautz, 768 Youbou Road, Youbou.

1956 CHEV. 2-DOOR. NEW PAINT and engine. New trans. In mint condition. 382-7304.

1969 DATSUN 1600 4 DOOR. EXcellent condition. Michelin radial tires. Radio. Best offer. 477-2828.

1970 TOYOTA SPRINTER. IMmaculate. Yellow, tape deck, radio, 4 speed. Must see. 656-4349.

'64 GALAXIE 500, V-8, AUTOMATic, power steering, power brakes. Offers. 479-5523.

'57 VOLKSWAGEN VAN WITH '60 motor. Sleeping accommodation. $375. 477-2753.

1960 VAUXHALL VICTOR. GOOD tires, relined brakes. $150. Sunday or after 6 p.m. 388-4054.

1962 OLDS. RUNS WELL. TESTed, 4-door hardtop. $225. Phone anytime, 385-9947.

1971 TOYOTA COROLLA STATION wagon. Radio, 8400 miles. As new. $1995. 383-5998.

FOR SALE: '64 CORVAIR SPIder, needs motor work. $175. 652-1593.

'61 CHEV STANDARD SHIFT. Good condition throughout. Asking $325. 386-1735.

'59 RAMBLER STATION WAGON V-8, $100 or best offer. 382-9574.

1959 VAUXHALL SEDAN. GOOD tires, tested. $180. 478-6655.

'67 CORTINA, $1050 OR BEST offer. 592-7585.

1960 ENVOY SEDAN, ECONOMIcal transportation, $195. 479-4068.

'56 PLYMOUTH 6 CYLINDER, automatic, tested, $70. 384-8864.

---

150 CARS FOR SALE

MM
MM

McCALLUM MOTORS
DATSUN — VOLVO

69 TOYOTA 4-speed $1795

67 FIREBIRD, loaded $2195

69 PLYMOUTH 9-pass. wagon $3295

68 ACADIAN $1895

68 CHEV wagon $2495

68 PONTIAC PARISIENNE (4-dr. hardtop) $1995

OVER 35 MORE CLEAN TRADES TO CHOOSE FROM

McCALLUM MOTORS
DATSUN — VOLVO

It Pays to "TAKE a LOOK" at YATES and COOK
386-6168

D
O
U
G
L
A
S
VOLKSWAGEN

YOUR LARGEST VOLKSWAGEN DEALER ON THE ISLAND

SEE OUR SALESMEN

CHRIS WATKINS

BRIAN SHARP

VERN MORGAN

ROSS McGILLIVRAY

W. J. (BILL) CUFF

TOM McSHANE

3329 DOUGLAS ST.
388-5466
Open 9 'til 9

1971 TOYOTA HILUX pickup. Fully equipped with canopy and only 3900 miles.

PRICED TO SELL

Remember at Metro all reasonable offers accepted.

METRO TOYOTA LTD.
624 Finlayson
386-3516

Hard to Find Model
1968 Malibu 2-door hardtop. V-8, 4-speed, excellent condition. Trade and terms. Call Larry Cramer at Empress Motors or 598-1241.

1 OWNER, MUST SELL 1965 Ford. Deep green metallic paint, very clean, 4-door Galaxie 500, all power, 65,000 miles. 352 V-8 motor. Can be seen at 3970 Livingstone Avenue off Arrow, behind University Heights Shopping Centre. Will accept offers.

'71 FORD ¾-TON; '71 CHEV ¾-TON; '71 VW; '69 DODGE P.U.; '69 SUPER BEE; '66 FALCON; '67 CANSO; '64 DODGE P.U.
LES BLOW'S
(BRITISH MOTORS)
2940 DOUGLAS STREET
PHONE 384-7843

OPPORTUNITY
Chrysler New Yorker 440, loaded with extras, (trade in). Top condition, $3175. Wagon Train Mobile Homes, 2524 Douglas Street 386-3291, 479-7480.

1969 CORVETTE PANEL TOP Coupe. Full power equipment, 427 4-speed. Excellent condition throughout. Will consider trade. 748-9216 after 6.30 or 746-5217 Duncan.

'64 CHEVELLE MALIBU 283, V-8, automatic, 2-door hardtop, 1 owner. $795. 477-8735 (weekdays after 6).

MUST SELL, '66 CHEVELLE convertible 327, 4-speed, excellent condition. Any trade, any offer. 592-3588.

RECORD HOLDER
C dragster. Consistent winner. Complete or in parts. 385-0783. Brian Roberts between 5-7 p.m.

'65 RAMBLER AMBASSADOR station wagon, V-8 automatic, Gov't tested, $900. 386-0262, or 386-8431.

'57 OLDS STATION WAGON 4-door hardtop, fully powered, new tires and upholstery, exceptional condition, $475. 656-2360.

L.A. ROADSTER
1932 Ford. Fully upholstered. Chrome undercarriage. $2400. Ray, 388-7637, after 6 p.m.

'64 VALIANT 6, STANDARD, 4-door, 47,000 miles. "Cream Puff" condition. 385-2478, weekend or after 5, 385-0084.

1965 MERC, $865
At Art's Car Sales

1970 KARMANN GHIA, 7,000 miles, like new. Open to offers. 477-6407.

1959 CADILLAC FLEETWOOD 4-door hardtop. First-class condition. 384-8937.

'59 RAMBLER, GOOD CONDItion. Needs transmission. $50. 388-7405.

'63 LINCOLN. GOOD CONDITION. Must sell this week. Offers to $1000. 478-5010.

67 COUGAR V-8, AUTOMATIC. Good condition $1695 or best offer. Duncan 746-4238.

GOVERNMENT TESTED, GOOD transportation. Nash Metropolitan. $125. 385-1520.

1969 PLYMOUTH SPORT SATELlite convertible. Best offer. 383-0761.

WEEKEND SPECIAL. '65 MALIbu convertible. $1100 or best offer. 383-0136.

STATION WAGON '65 FORD. REcent transmission job. Brakes relined. $1250. ONO 477-2540.

1962 OLDSMOBILE 88, RUNNING order, motor needs work. $150. 385-2881.

61 THUNDERBIRD. ALL BLUE, all power and all yours for $2,000. Must sell. 743-2164.

'59 VOLKSWAGEN WINDOW van, good engine and transmission, $550 or offers. 479-3155.

'59 AUSTIN A-40, GOOD CONDItion. New snow tires. $250. 382-5425.

1970 PONTIAC TRANS. AM. 4-speed, power steering, power brakes. 383-0100.

---

150 CARS FOR SALE

—HORWOOD MAZDA—
— 1972 MAZDAS —
FROZEN PRICES
INSTANT DELIVERY

—NO PRICE CHANGE YET

—IMPORTS—

'71 MAZDA 1200 sedan 4-speed, reclining seats $1745

'69 MAZDA station wagon, one owner, 22,000 miles $1995

'69 TOYOTA Corolla sedan, real economical transportation $1395

'68 VAUXHALL Victor de luxe, automatic, radio $1245

— SPORTS CARS —

'69 MGB Sports, wire wheels, tonneau, one owner $2495

'66 MG Midget, wire wheels $1095

— DOMESTICS —

'68 CUTLASS Supreme 4-door hardtop, power steering, power brakes, automatic. Very clean.
ONLY $2595

'68 FALCON station wagon, V-8, radial tires. 32,000 miles. One owner.
ONLY $2195

'68 CHEVELLE Malibu sedan, V-8, automatic.
ONLY $1995

'68 FORD Country Squire, 10-passenger station wagon. Loaded.
REG. $3695
SALE $3195

'67 BEAUMONT sedan, V-8, automatic, radio, one owner.
ONLY $1745

'67 MUSTANG hardtop, 289, V-8, radio.
ONLY $2195

'66 FURY MK III convertible, V-8, automatic, power steering, power brakes, and radio.
ONLY $1595

'66 PONTIAC sedan, radio, automatic, maroon with white vinyl top.
ONLY $1095

'64 CHEVELLE Malibu 2-door hardtop, automatic. Low mileage.
ONLY $1195

Open till 9 p.m.

—HORWOOD MAZDA—

385-1451

Johnson and Blanshard

BMW
SALES and SERVICE

1967 CADILLAC Fleetwood Eldorado, full power, air conditioning. Every option at $4495

1968 CITROEN DS 21 sedan. One owner $2495

1970 AUSTIN America 1300, one owner, cery clean car $1695

1969 COUGAR convertible, V-8, automatic transmission, power steering, power brakes, radio, power top. Off Season Special $2795

1969 VIVA 4-speed, 12,000 miles. One owner $1495

1969 MG MIDGET 4-speed convertible. A steal at $1495

BAVARIAN AUTO LTD.
386-1515 386-1612
Corner Gov't and Herald

SUPER MOTORS LTD.

'62 MERC. Wagon V-8, standard, one owner	$495
'64 PONTIAC 6, standard	$495
'52 FARGO 2-ton with hoist	$595
'64 VOLKS. Gas heater, rebuilt motor	$695
'65 PONTIAC 2-door sedan, 6 auto.	$995
'67 COMET sedan, V-8, auto.	$1395

Many more to choose from
854 Pandora 385-0031

1969 MUSTANG MACH 1, 390 V-8, 4-speed, posi-track Polyglass tires, power steering, disc brakes, radio, candy apple red. 22,000 miles. Excellent condition. Phone 383-7074, after 6 p.m.

RARE
1969 Firebird, super strong, RAM AIR IV 370 H.P. judge motor. Like new condition. Warranty. Only $2,995. 748-1616.

HERE'S A RARE '68 TORINO fastback, 2-door hardtop, automatic, power steering, power disc brakes, belted tires, one owner. 478-4047.

1970 MUSTANG FASTBACK, AS new, 8,400 miles, 302, power steering and power brakes. Phone 477-1637.

1960 SIMCA, RADIO, GOOD RUBber, new brakes. Tested till Oct. '72. $250 or offers. 598-1003, after 5 p.m.

1963 RAMBLER CLASSIC 4-DOOR, 6 cylinder standard. Government tested. Good clean transportation. $275. 658-8066.

1964 FORD FALCON STANDARD, 41,000 miles. Excellent condition. New rings, $675 or nearest offer. 477-2250.

1955 CHEV. BEL AIR HARDTOP, V-8, standard transmission. Power steering and brakes. Best offer. 479-2737.

1962 GALAXIE 2-DOOR COUPE; V-8, automatic, power steering. Only $195. 598-3983.

DATSUN 1968—1600
4-door sedan, radio, radial tires. For quick sale. $1095. 592-0665.

1966 AUSTIN 850 SEDAN. LOW mileage, condition good. Safely tested July, $500. 478-2704.

'64 PLYMOUTH 4-DOOR, AUTOmatic, radio, heater. $525. 479-2855.

STOCK CAR. FINISHED 5TH IN point standing. Best offer. 478-7092.

1960 PONTIAC. EXCELLENT condition. Offer. 385-6377.

1962 FALCON —
$200 or best offer. 383-5672.

1966 FORD LTD. IMMACULATE. Offers. 382-6772.

'66 DODGE.
592-0043

1957 AUSTIN, IN VERY GOOD condition, tested. 384-0217.

---

150 CARS FOR SALE

SUBURBAN MOTORS
NORTH
ON
DOUGLAS

VICTORIA'S IMPORT FORD HEADQUARTERS

CHECK and COMPARE

Stock 2-47
1972 CAPRI 1600 2-door, 4-speed, Bonus AM radio).
Regular $2912
Check, Compare $2673

Stock 2-42
1972 CAPRI 1600 2-door, 4-speed (Bonus AM radio).
Regular $2912
Check, Compare $2673

Stock D-649
1971 CORTINA GT 2-door 1600, 4-speed (Bonus AM Radio).
Regular $2798
Check, Compare $2357

Stock No. 1-20
1971 MARQUIS 2-door hardtop, V-8, automatic transmission, power steering, power brakes, radio.
Regular $5502
Check, Compare $4310

Stock No. 1-23
1971 METEOR 2-door hardtop Montcalm, V-8, automatic transmission, power steering, power brakes, radio.
Regular $5197
Check, Compare $4293

1971 TOYOTA COROLLA 1600, automatic transmission, AM-FM radio. Mag wheels. Only 3100 miles.
Check, Compare 2588

1970 MARQUIS Brougham 4-door hardtop, V-8, automatic transmission, power steering, power brakes, power windows, power seats, twin comfort seats, air conditioning.
Replacement Value $7323
Check, Compare $4887

1969 MARQUIS 4-door sedan, V-8, automatic transmission, power steering, power brakes, radio.
Check, Compare $2977

1969 MUSTANG 2-door hardtop, V-8, automatic transmission, power steering, power brakes, radio.
Check, Compare $2666

1968 MUSTANG 2-door hardtop, V-8, automatic transmission, power steering, radio, tilt wheel.
Check, Compare $2555

1967 CORTINA 4-door, automatic transmission. Green.
Check, Compare $1333

1967 CORTINA station wagon, automatic transmission, radio.
Check, Compare $1333

1971 FORD ½-ton, 4x4, 4-speed, positraction, rear step bumper. Free running hubs.
Check, Compare $3666

1971 FORD ¾-ton, V-8, automatic transmission, power steering, power brakes, radio. 2 tanks. Camper special.
Check, Compare $4222

1968 FORD 1-ton, 360 V-8, 4-speed, stepside.
Check, Compare $1977

1965 INTERNATIONAL, Crew Cab, ¾-ton, V-8, 4-speed.
Check, Compare $1555

1958 INTERNATIONAL Panel, 4x4, 4-speed, free running hubs.
Check, Compare $888

THE HOME OF MERCURY

Wide open till 10 p.m.
386-6131

1968 EPIC ENVOY DE LUXE, good condition, 22,000 miles. Only $950. 592-6029.

57 CHEV 4-DOOR SEDAN, STANdard 6, radio, good transportation. $150 or offers. 598-3133.

CARS FOR SALE

McCALLUM MOTORS
DATSUN — VOLVO—

OYOTA 4-speed $1795
REBIRD, loaded $2195
LYMOUTH 9-pass. agon $3295
CADIAN $1895
HEV wagon $2495
ONTIAC PARISIENNE dr. hardtop) $1995

R 35 MORE CLEAN DES TO CHOOSE FROM

cCALLUM MOTORS
DATSUN — VOLVO—
It Pays to "TAKE a LOOK" t YATES and COOK
386-6168

D O U G L A S
VOLKSWAGEN

YOUR LARGEST KSWAGEN DEALER ON THE ISLAND

E OUR SALESMEN
CHRIS WATKINS
BRIAN SHARP
VERN MORGAN
OSS McGILLIVRAY
V. J. (BILL) CUFF
TOM McSHANE

329 DOUGLAS ST.
388-5466
Open 9 'til 9

71 TOYOTA HILUX p. Fully equipped with y and only 3900 miles.
PRICED TO SELL
mber at Metro all reasle offers accepted.
ETRO TOYOTA LTD.
624 Finlayson
386-3516

Hard to Find Model alibu 2-door hardtop. V-8, 4- excellent condition. Trade rms. Call Larry Cramer at ss Motors or 598-1241.

NER, MUST SELL 1965 Deep green metallic paint. lean, 4-door Galaxie 500, all 65,000 miles. 352 V-8 motor. e seen at 3970 Livingstone off Arrow, behind Univereights Shopping Centre. Will offers.

RD ¾-TON; '71 CHEV ¾- '71 VW; '69 DODGE P.U.; PER BEE; '66 FALCON; '67 ; '64 DODGE P.U. LES BLOW'S (BRITISH MOTORS) 0 DOUGLAS STREET PHONE 384-7843

OPPORTUNITY rysler New Yorker 440, ded with extras, (trade . Top condition, $3175. gon Train Mobile Homes, 4 Douglas Street 386-1, 479-7480.

CORVETTE PANEL TOP Full power equipment, 427 eed. Excellent condition hout. Will consider trade. 5 after 6.30 or 746-5217 Dun-

EVELLE MALIBU 283, V-8, atic, 2-door hardtop, 1 $795. 477-8735 (weekdays).

SELL, '66 CHEVELLE ible 327, 4-speed, excellent on. Any trade, any offer. 3.

RECORD HOLDER agster. Consistent winner. ete or in parts. 385-0783. Roberts between 5-7 p.m.

RAMBLER AMBASSADOR wagon, V-8 automatic, tested, $900. 386-0262, or .

LDS STATION WAGON 4- ardtop, fully powered, new and upholstery, exceptional on, $475. 656-2360.

L.A. ROADSTER Ford. Fully upholstered. e undercarriage. $2400. Ray, 7, after 6 p.m.

ALIANT 6, STANDARD, 4- 47,000 miles. "Cream Puff" on. 385-2478, weekend or 5, 385-0084.

1965 MERC, $865 At Art's Car Sales

KARMANN GHIA, 7,000 like new. Open to offers. 7.

ADILLAC FLEETWOOD 4- ardtop. First-class condition. 7.

AMBLER, GOOD CONDI- Needs transmission. $50. 5.

NCOLN, GOOD CONDITION. sell this week. Offers to 478-5010.

UGAR V-8, AUTOMATIC. condition $1695 or best offer. n 746-4238.

RNMENT TESTED, GOOD rtation. Nash Metropolitan. 85-1520.

LYMOUTH SPORT SATEL- convertible. Best offer. 1.

END SPECIAL. '65 MALI- vertible. $1100 or best offer. 6.

ON WAGON '65 FORD. RE- ransmission job. Brakes re- $1250. ONO 477-2540.

LDSMOBILE 88, RUNNING motor needs work. $150. 1.

UNDERBIRD. ALL BLUE, wer and all yours for $2,000. ell. 743-2164.

VOLKSWAGEN WINDOW ood engine and transmission, offers. 479-3155.

USTIN A-40, GOOD CONDI- New snow tires. $250. 5.

PONTIAC TRANS. AM. 4- power steering, power . 383-0100.

150 CARS FOR SALE

—HORWOOD MAZDA—
— 1972 MAZDAS —
FROZEN PRICES
INSTANT DELIVERY

—NO PRICE CHANGE YET

—IMPORTS—

'71 MAZDA 1200 sedan 4-speed, reclining seats $1745

'69 MAZDA station wagon, one owner, 22,000 miles $1995

'69 TOYOTA Corolla sedan, real economical transportation $1395

'68 VAUXHALL Victor de luxe, automatic, radio $1245

— SPORTS CARS —

'69 MGB Sports, wire wheels, tonneau, one owner $2495

'66 MG Midget, wire wheels $1095

— DOMESTICS —

'68 CUTLASS Supreme 4-door hardtop, power steering, power brakes, automatic. Very clean. ONLY $2595

'68 FALCON station wagon, V-8, radial tires, 32,000 miles. One owner. ONLY $2195

'68 CHEVELLE Malibu sedan, V-8, automatic. ONLY $1995

'68 FORD Country Squire, 10-passenger station wagon. Loaded. REG. $3695 SALE $3195

'67 BEAUMONT sedan, V-8, automatic, radio, one owner. ONLY $1745

'67 MUSTANG hardtop, 289, V-8, radio. ONLY $2195

'66 FURY MK III convertible, V-8, automatic, power steering, power brakes, and radio. ONLY $1595

'66 PONTIAC sedan, radio, automatic, maroon with white vinyl top. ONLY $1095

'64 CHEVELLE Malibu 2-door hardtop, automatic. Low mileage. ONLY $1195

Open till 9 p.m.

—HORWOOD MAZDA—
385-1451
Johnson and Blanshard

BMW
SALES and SERVICE

1967 CADILLAC Fleetwood Eldorado, full power, air conditioning. Every option at $4495

1968 CITROEN DS 21 sedan. One owner $2495

1970 AUSTIN America 1300, one owner, cery clean car $1695

1969 COUGAR convertible, V-8, automatic transmission, power steering, power brakes, radio, power top. Off Season Special $2795

1969 VIVA 4-speed, 12,000 miles. One owner $1495

1969 MG MIDGET 4-speed convertible. A steal at $1495

BAVARIAN AUTO LTD.
386-1515 386-1612
Corner Gov't and Herald

SUPER MOTORS LTD.
'62 MERC. Wagon V-8, standard, one owner $495
'64 PONTIAC 6, standard $495
'52 FARGO 2-ton with hoist $595
'64 VOLKS. Gas heater, rebuilt motor $695
'65 PONTIAC 2-door sedan, 6 auto. $995
'67 COMET sedan, V-8, auto. $1395
Many more to choose from
854 Pandora 385-0031

1969 MUSTANG MACH 1, 390 V-8, 4-speed, posi-track Polyglass tires, power steering, disc brakes, radio, candy apple red. 22,000 miles. Excellent condition. Phone 383-7074, after 6 p.m.

RARE
1969 Firebird, super strong. RAM AIR IV 370 H.P. judge motor. Like new condition. Warranty. Only $2,995. 748-1616.

HERE'S A RARE '68 TORINO fastback, 2-door hardtop, automatic, power steering, power disc brakes, belted tires, one owner. 478-4047.

1970 MUSTANG FASTBACK, AS new, 8,400 miles, 302, power steering and power brakes. Phone 477-1637.

1960 SIMCA, RADIO, GOOD RUBber, new brakes. Tested till Oct. '72. $250 or offers. 598-1003, after 5 p.m.

1963 RAMBLER CLASSIC 4-DOOR, 6 cylinder standard. Government tested. Good clean transportation. $275. 658-8066.

1964 FORD FALCON STANDARD, 41,000 miles. Excellent condition. New rings, $675 or nearest offer. 477-2250.

1955 CHEV. BEL AIR HARDTOP, V-8, standard transmission. Power steering and brakes. Best offer. 479-2737.

1962 GALAXIE 2-DOOR COUPE, V-8, automatic, power steering. Only $195. 598-3983.

DATSUN 1968—1600
4-door sedan, radio, radial tires. For quick sale. $1095. 592-0665.

1966 AUSTIN 850 SEDAN. LOW mileage, condition good. Safety tested July, $500. 478-2704.

'64 PLYMOUTH 4-DOOR, AUTOmatic, radio, heater. $525. 479-2855.

STOCK CAR. FINISHED 5TH IN point standing. Best offer. 478-7092.

1960 PONTIAC. EXCELLENT condition. Offer. 385-6377.

1962 FALCON —
$200 or best offer. 383-5672.

1966 FORD LTD. IMMACULATE. Offers. 382-6772.

'66 DODGE.
592-0043

1957 AUSTIN, IN VERY GOOD condition, tested. 384-0217.

150 CARS FOR SALE

SUBURBAN MOTORS
N O R T H
ON
DOUGLAS

VICTORIA'S IMPORT FORD HEADQUARTERS

CHECK and COMPARE

Stock 2-47
1972 CAPRI 1600 2-door, 4-speed, Bonus AM radio).
Regular $2912
Check, Compare $2673

Stock 2-42
1972 CAPRI 1600 2-door, 4-speed (Bonus AM radio).
Regular $2912
Check, Compare $2673

Stock D-649
1971 CORTINA GT 2-door 1600, 4-speed (Bonus AM Radio).
Regular $2798
Check, Compare $2357

Stock No. 1-20
1971 MARQUIS 2-door hardtop, V-8, automatic transmission, power steering, power brakes, radio.
Regular $5502
Check, Compare $4310

Stock No. 1-23
1971 METEOR 2-door hardtop Montcalm, V-8, automatic transmission, power steering, power brakes, radio.
Regular $5197
Check, Compare $4293

1971 TOYOTA COROLLA 1600, automatic transmission, AM-FM radio. Mag wheels. Only 3100 miles.
Check, Compare 2588

1970 MARQUIS Brougham 4-door hardtop, V-8, automatic transmission, power steering, power brakes, power windows, power seats, twin comfort seats, air conditioning.
Replacement Value $7323
Check, Compare $4887

1969 MARQUIS 4-door sedan, V-8, automatic transmission, power steering, power brakes, radio.
Check, Compare $2977

1969 MUSTANG 2-door hardtop, V-8, automatic transmission, power steering, power brakes, radio.
Check, Compare $2666

1968 MUSTANG 2-door hardtop, V-8, automatic transmission, power steering, radio, tilt wheel.
Check, Compare $2555

1967 CORTINA 4-door, automatic transmission. Green.
Check, Compare $1333

1967 CORTINA station wagon, automatic transmission, radio.
Check, Compare $1333

1971 FORD ½-ton, 4x4, 4-speed, positraction, rear step bumper. Free running hubs.
Check, Compare $3666

1971 FORD ¾-ton, V-8, automatic transmission, power steering, power brakes, radio. 2 tanks. Camper special.
Check, Compare $4222

1968 FORD 1-ton, 360 V-8, 4-speed, stepside.
Check, Compare $1977

1965 INTERNATIONAL, Crew Cab, ¾-ton, V-8, 4-speed.
Check, Compare $1555

1958 INTERNATIONAL Panel, 4x4, 4-speed, free running hubs.
Check, Compare $888

THE HOME OF MERCURY
Wide open till 10 p.m.
386-6131

1968 EPIC ENVOY DE LUXE, good condition, 22,000 miles. Only $950. 592-6029.

57 CHEV 4-DOOR SEDAN, STANdard 6, radio, good transportation, $150 or offers. 598-3133.

150 CARS FOR SALE

P P P P P P P P P P P P
P P P P P P P P P P P P

PLIMLEY
SINCE 1893

YOUR
BRITISH SPORTS CAR HEADQUARTERS
1010 YATES

CASH!!!
For Top Quality Used Cars

"SPECIAL"
For October only on listed CARS
4000 miles or 90-day UNCONDITIONAL WARRANTY

1970 HORNET 2-door sedan, automatic, radio, 6 cyl. $2340

1968 DODGE MONACO 2-door hardtop, power steering, power brakes, radio. Blue leather interior. Excellent condition. $2047

1967 RAMBLER 440 hardtop, standard transmission, radio, very clean unit. $1188

1970 HORNET 4-door automatic transmission. 6-cylinder engine, reclining seats, radio. $2440

SALE PRICES ON ALL CARS

PLIMLEY
1010 Yates 382-9121
Open to 9 p.m.

P P P P P P P P P P P P
P P P P P P P P P P P P

25th ANNIVERSARY
S AND H
USED CAR SPECIALS!

1970 VOLKSWAGEN Fastback, automatic $2295

1969 JEEP Wagoneer 4-wheel drive, V-8 $2795

1968 CORTINA 4-speed trans. $1095

1969 AUSTIN 1300 $1295

1968 INTERNATIONAL ½-ton, V-8, automatic drive $1395

1968 AUSTIN 1100, automatic $1195

WIN! WIN! WIN
New 1972 TOYOTA
COROLLA
or one of the wonderful WEEKLY PRIZES!
See
Saunders and Hitchman for Details!

! ! ! ! ! ! ! ! !

1970 FORD LTD Brougham 2-door hardtop, power steering, power brakes, power windows, stereo tape deck $3595

1964 TRIUMPH Herald $695

1968 CHRYSLER NEWPORT, power steering, power brakes, automatic $2295

1964 COMET 4-door sedan, automatic $395

1968 VAUXHALL Viva, automatic $1295

1964 CHEVROLET IMPALA 4-door hardtop, automatic, power steering, power brakes $2695

SEE THEM and SAVE at
S and H
SAUNDERS and HITCHMAN
2040 Cadboro Bay Rd., at Foul Bay Rd.
592-2471

'69 LTD
10-passenger station wagon. Full power. Low mileage. Spotless condition.
$3695

METRO TOYOTA
Sidney Division
2360 Beacon Ave., Sidney
656-4311

'68 Pontiac Laurentian, V-8, automatic, P.S. $1795
'67 Ford Galaxie 2-door hardtop, V-8, automatic $1595
'64 Ford Country sedan wagon, V-8 automatic, P.S., P.B. $895
'63 Mercury Comet, V-8, automatic P.S., P.B. $595
'61 GMC walk-in van, ideal for camper $795
'67 Anglia station wagon $795
'65 Vauxhall Epic, new paint $595
'57 Pontiac 6, automatic $100
All cars city tested
B. MADSEN MOTORS LTD.
2691 Sooke Rd., Glen Lake
478-5214

LADY DRIVER 1958 MORRIS Minor, excellent condition. $300 or first reasonable offer. 652-3073.

1969 COUGAR, 351-4V, 3-SPEED stick, heavy duty clutch. Keystone mags and radials. Phone 477-4768.

1959 CHEV. BISCAYNE STANdard, tested, licensed, offers. 382-5995.

1967 AUSTIN 1100, VERY GOOD condition, $975. 479-6932.

1955 VOLKSWAGEN VAN, 1970 motor, good shape. $300. 385-2881.

'58 PONTIAC, GOOD RUNNING condition. 477-3828.

150 CARS FOR SALE

ENSIGN
CHRYSLER-PLYMOUTH
DOWNTOWN
YATES AT COOK

1967 VOLKSWAGEN 1500 2-door fastback, 4-speed, radio.
Stock No. 12391.
SALE PRICE $1595
No down payment
$56 for 36 months

1968 AUSTIN CAMBRIDGE sedan. Automatic.
Stock No. 8321.
SALE PRICE $1395
No down payment
$49 for 36 months

1969 VAUXHALL VIVA station wagon. 4-speed.
Stock No. 90621.
SALE PRICE $1395
No down payment
$49 for 36 months

1970 TOYOTA COROLLA Sprinter coupe, 4-speed transmission, bucket seats, radio.
Stock No. 83311.
SALE PRICE $1895
No down payment
$66 for 36 months

1971 PLYMOUTH CRICKET de luxe sedan. Whitewall tires.
Stock No. 11221.
SALE PRICE $1995
No down payment
$70 for 36 months

1971 DODGE COLT 2-door hardtop, 4-speed, bucket seats, radio.
Stock No. 8334.
SALE PRICE $2195
No down payment
$76 for 36 months

ENSIGN
CHRYSLER-PLYMOUTH
DOWNTOWN
YATES AT COOK
OPEN WEEKDAYS
TILL 9 P.M.
386-2411

"COLWOOD USED CARS"
AT COLWOOD CORNERS
'68—Pontiac Laurentian, V-8, automatic, sedan, power steering and brakes, radio, etc. Only $1599
'68 Chev. 6, 4-dr. sedan, radio, whitewalls, etc. Nice family car. Only $1299
'66 Ford Fairlane, V-8, auto., 2-door hardtop, Flamingo red. Popular car. Only $1299
'65 Pontiac 6, auto., 2-door sedan. Clean and tidy. Only $699
'63 Olds Starfire convertible. Buckets, tilt steering, power windows. Only $999
'63 Chev. Impala 4-dr. hardtop, 2-tone. Very, very clean and only $699
'66 Vauxhall Viva 2-dr. $699
'63 Morris Mini Minor $399
'62 Pontiac 6 sedan $199
'60 Chev. 6, auto. coach $199
'59 Pontiac 6, 2-dr. sedan $199
'61 Meteor 6, 2-dr. H.T. $99
'58 Chev. Impala 2-dr. H.T. $299
'65 MG Roadster, as is $399
'57 Chev. 6, auto., 2-dr. $149
'56 Pontiac 6, auto. sdn. $99
'63 Ford V-8, auto. sdn. $399
'64 Ford V-8, stick 2-dr. $599
These and many more
COLWOOD MOTORS 478-1824
1836 Island Highway

CAPRI MOTORS LTD.
2644 Quadra St. 385-3512

'68 PLYMOUTH Sports Fury, 2-dr. H.T., 383 V-8, bucket seats, vinyl roof. Full power equipment $2295

'67 FORD XL 2-dr. H.T., 390 V-8, vinyl roof, bucket seats, full power equipment $1895

'67 CAMARO 2-dr. H.T., 327 V-8, console, auto. Vinyl roof $1995

20 MORE TO CHOOSE FROM
See BILL PLIMLEY or JOE BARLOW

'64 Chevy II Nova
6 cylinder, automatic, radio. Good tires. Fine condition,
$1195

METRO TOYOTA
Sidney Division
2360 Beacon Ave. Sidney
656-4311

1964 OLDS JETSTAR V-8 4-DOOR hardtop. Silver grey. Black vinyl roof. Power steering, power brakes. 1962 Mercury Monterey sedan. Power brakes, power steering. Both tested. 1952 Pontiac 4-door sedan. Radio. Runs. Make an offer. 478-3945.

1968 RAMBLER ROUGE 290, two-door hardtop, air conditioned, power steering, radio, excellent condition, 30,000 miles. $2195. 478-1321.

MUST BE SEEN, 1964 FALCON Futura, 2-door hardtop, custom paint job, V-8, 4-speed. 639 Constance, Apt. 13. 383-0666 after 5 (weekdays).

LEAVING COUNTRY, MUST sell '63 Rambler American 6, standard 4-door. Good condition, $325 or best offer. Call 478-3843 anytime.

1969 FORD GALAXIE 2-DOOR hardtop, V-8, automatic transmission, power steering, radio. Immaculate. Reasonable. 384-3141.

1951 PONTIAC, ORIGINAL A-1 shape, needs engine work. $125 or offer. Wayne, 384-5672, 2618 Roseberry Ave.

1970 VOLKSWAGEN, CUSTOM, only 14,000 miles. Balance of warranty $1750. Trade considered. 477-2102.

1963 GALAXIE 500, V-8 AUTOmatic, vinyl top in excellent condition, tested, 'til Oct. '72. $650. 479-5152.

1958 VOLKSWAGEN, NEW TIRES, good motor, transmission and paint, $395. 477-8035.

'62 IMPALA CONVERTIBLE, power steering, brakes, V-8, offers. 383-1754.

150 CARS FOR SALE

THREE
POINT
MOTORS

'71 VOLKSWAGEN. Only 2000 miles! $1975

'70 ROVER 2000 TC. A beauty! $3195

'69 CHRYSLER Newport custom. Beautifully equipped and only 20,000 miles. $3395

'67 CHRYSLER Newport. Two-door hardtop. $1895

'66 VOLKSWAGEN. Only 31,000 miles! $1095

'65 CHEV Impala. Exceptional unit with air conditioning. $1495

THREE POINT MOTORS
GOVERNMENT AT
HILLSIDE
385-6737

FRIDAY NIGHT SPECIAL
1965 RAMBLER
770 STATION WAGON

Equipped with an economical but powerful 232 cu. in. 6 cylinder engine, dual range automatic, custom radio and chrome roof rack. A test drive will confirm this to be a real bargain at

$1045

Friday nite special only. If not sold Friday it will be reduced a further $50 Monday.

BRIAN HOLLEY VOLVO
Wide open weekdays
8 A.M. TO 8 P.M.
Closed Saturdays
3319 Douglas at Cloverdale
Phone 384-1161

1968
MERCEDES 230

This immaculate one-owner luxury sedan would be priced much higher elsewhere. A test drive will confirm that this fine car is an excellent buy for only

$2,995

BRIAN HOLLEY
VOLVO
3319 Douglas at Cloverdale
Phone 384-1161

'66 DATSUN
1600 Sports convertible. Good condition. Built for the windy road. Price at only
$1095

METRO TOYOTA
Sidney Division
2360 Beacon Ave., Sidney
656-4311

1964 ACADIAN BEAUMONT, V-8, standard, below average mileage, chrome wheels, new tires and exhaust system. $1250 firm. 478-2957 anytime.

1955 CHEV. NEW 30 OVER 327-350 horse, ¾ raised cam, fully syncro, 3-speed, fully upholstered. $1250 or best offer. Phone 477-2575, between 6-8 p.m.

1964 RED BEAUMONT, AUTOmatic, 2-door hardtop, good condition, very clean, tested, $750. Phone 383-9678 after 5 p.m.

1968 CAMARO 327, V-8, POWER steering and brakes. One owner. Mint condition; 598-4407, after 5 p.m.

'62 CHEV IMPALA AUTOMATIC, 2-door hardtop, rebuilt 283, best offer. Also Volkswagen van, like new. 382-1869, 4-8 p.m.

TRANSPORTATION SPECIAL. 2—'53 Chevs, 1 good running order, licensed. Tested March '71, other for parts. $100. John, 385-2373, after 5.

1969 CAMARO, 307, RALLY sport. Can take on any Z28, immaculate condition, custom interior or 19,000 miles, 1 owner, loaded with $1,000 extras. Offers. 382-5473.

1969 TOYOTA COROLLA Sprinter. Radio, one owner. Excellent condition. $1,600 cash or offers. 388-6151.

1971 METEOR RIDEAU 500, 2 door, hardtop, fully equipped. $3,200, or will exchange for mortgage same value. 598-5659.

1959 PLYMOUTH FURY, RADIO. Good tires. Brakes relined and drums skinned. $225. Sunday or after 6 p.m., 388-4054.

1968 Z-28
Rally green, immaculate shape throughout. $3,000. Stock condition. 478-7282.

1966 STUDEBAKER STATION wagon, 6-cylinder, 20,000 miles, excellent condition, $950. Phone 592-6364.

1957 PLYMOUTH 2-DOOR HARDtop. 1954 Pontiac panel, 1959 Austin station wagon. All licenced and open to offers. 743-6178.

$675
1964 Comet, automatic, V-8. 383-2233 after 5 p.m.

1959 TRIUMPH STATION wagon, tested till Oct. '72. 478-4195 or 478-2479.

LEAVING COUNTRY, MUST sell '66 Plymouth convertible. $1400 or nearest offer. 385-4913, after 5.

YOU PAY LESS
AT ART'S CAR SALES

1957 CHEV, REBUILT ENGINE, new paint and interior, wide ovals, chromies. Offers. 479-5811.

'68 CORTINA, 4-door de luxe, automatic, radio, 22,000 miles. View at Al's Home Service. 383-1112.

HAVE CARS RECEIVED IN trade on merchandise, from $100 and up. 386-0277.

'65 TRIUMPH HERALD 1200, radio, new tires, rebuilt transmission, $625. 592-3014.

'65 FORD 2-DOOR SEDAN, STANdard 6. Good condition. Open offers. 479-2044.

1966 VOLKSWAGEN WINDOW van with 1971 engine plus radio and bunk bed. $1200. 479-2697.

'57 CHEV STATION WAGON, 4-door, 6 cylinder standard. $350. 479-3137.

'65 PONTIAC 4-DOOR, 6 STANdard. Radio. $550 or close offer. 479-2378.

'65 BEAUMONT HARDTOP, 327, buckets, console. $700 or best offer. 382-8646 after 6.

1970 FIAT 124 SPYDER, 16,000 miles. Perfect condition. Good price. Quick sale. 384-7759 anytime.

'65 CHEV IMPALA 2-DOOR hardtop, V-8, automatic, rebuilt motor. 383-8652.

1963 BUICK RIVIERA, ALL power. Asking $2,000. Immaculate condition. 384-4686.

'64 OLDS STARFIRE CONVERTible. All powered. Good condition. 385-1641.

1960 JAGUAR 3.8 LITRE. MARK II. $400. 658-8042.

1967 VOLVO 123 GT, OFFERS. 385-6561 after 4 p.m.

'64 CHEV IMPALA, V-8, AUTOmatic. $750. 592-4514. ask for Mike.

FOR SALE, 1958 CHEV, 6 AUTOmatic, $100. Phone 478-7357.

1969 DATSUN 2-DOOR SEDAN, 4-speed, standard. $1450. 479-4785.

150 CARS FOR SALE

ENSIGN
CHRYSLER-PLYMOUTH
DOWNTOWN
YATES AT COOK

Every Used Car WINTERIZED
plus
2
FREE
AUTOPAR Custom SNOW TIRES
See our large display ad Page 26

'61 Chev Impala, as is, damaged front end. Offers. 652-1868.

151 FOREIGN IMPORT AND SPORTS CARS

GOING ABROAD, MUST SELL '62 Tempest Le Mans sports convertible. Beautiful condition. V-8, automatic, bucket seats, white walls. New Top. $850 or nearest offer. May be seen Sunday or Monday at 417 Simcoe St. Please phone 388-5674.

'67 MG MIDGET, ROLL BAR, Michelin tires, spoke rims, racing suspension, AM-FM radio, hardtop, soft top and tonneau cover. Excellent condition. Asking $1450. 383-3704, Alan.

1963 MERCEDES 220 SE (FUEL injection). Automatic, dark grey body, red leather upholstery, tires excellent. Driven only 50,000 miles. Lovely car. $2,400. 383-7614.

'66 FIAT 850 SPYDER, 35,000 miles, excellent condition, radio, heater, luggage rack, $600 or best offer. 479-3047.

'68 TRIUMPH SPITFIRE MK. III convertible. Hardtop, excellent condition. Female driver only. 592-1750, Friday, Saturday, Sunday.

1968 M.G. MIDGET, RADIO, $1200 or firm offer, will consider small trade. Also 1966 Rover 2000. Needs motor work. $1200. 382-0667.

1960 ALPINE, $385
At Art's Car Sales

1966 M.G.B. New transmission, good condition. Offers. 383-2597 after 5 p.m.

EXCELLENT CONDITION, '68 Alpine, 2 top, $1,500 or nearest offer. 382-1595.

1966 M.G.B. NEW TRANSMISsion, good condition. Offers. 383-2597 after 5 p.m.

'68 FIAT SPYDER 850, CONvertible. Very good condition. 26,800 miles. $975. Phone 592-1768.

1970 M.G.B. FULLY EQUIPPED, showroom condition, asking $2,800. 656-3654 evenings.

'66 SUNBEAM ALPINE, HARDtop convertible. Good engine and tires. 592-9092.

'66 TRIUMPH SPITFIRE MK2, new paint, low miles, excellent condition, $1200. 479-3932.

DUNE BUGGY, 1967 VW 1500. Hardtop, roll bar, radio, etc. $1,000 or offers. 592-9496.

1963 AUSTIN HEALEY, 3,000. Rollup windows, $3500 invested. Offers. 477-3297.

1969 MERCEDES 280SL. 1 owner, immaculate condition. best offer or trade. 477-8784.

1966 CARAVELLE RENAULT CONvertible. Radio. $550. 658-5086, after 6 p.m.

1959 ROVER 105R, LOOKING FOR a loving owner, $495. View at Oak Bay Pacific 66. 598-3525.

1957 JAGUAR MARK I, OFFERS. 385-3909.

'68 ALPINE, MUST SELL QUICKly. 3 tops. Offers. 658-8959, 384-3592.

1968 MGB TONNEAU, GOOD condition. 382-0042, after 6.

WANTED: AUSTIN HEALEY 3000 or 100-6. Cash. Dave, 478-2750.

154 TRUCKS AND BUSES

3 ONLY
BRAND NEW
1971
½-TON PICKUPS
TO GO

Example:
STOCK NO. 7
V8, gauges, 6-ply tires, under seal; stabilizer bar.
REG. retail $3772
NOW $2961
SAVE $811.00

CORNEL CHEV-OLDS
3050 Douglas 385-5777

NATIONAL
CHRYSLER DODGE
"The Island's Dodge"
TRUCK CENTRE

We have in stock the finest appointed pickup truck you will ever see.

1972 DODGE
ADVENTURER S.E.

This unit especially equipped for trailer towing. Come in and test drive it.

NATIONAL
CHRYSLER DODGE
819 Yates St. 384-8174

OCTOBER CLEAROUT
'65 COMET 4-dr. sedan $695
'63 STUDEBAKER stn. wgn., very clean $345
'68 DODGE 4-dr. sedan, At. $1295
'66 WILLYS window panel $750
'63 INT. Travelall, "As is." $295
'63 GMC panel, automatic $1095
'65 INT. pickup, 4-spd., ½-ton $900
'65 GMC pickup, radio, ½-ton. $995
'65 INT. ¾-ton pickup, 4-spd. $995
'66 GMC ¾-ton pickup, 4-spd. $1095
'65 INT. ¾-ton pickup. "As is" $495
'62 FORD 700 with garbage collector body $950
INTERNATIONAL HARVESTER CO.
517 Herald St. 388-5508

½-TON '67 FARGO, OVERLOADS, automatic, A-1 shape, new Astronaut canopy. Reasonable. 382-1164.

1966 GMC TANDEM DUMP, FULL air, long wheel base, excellent condition, reasonable. 384-3141.

1965 FORD ¾-TON CAMPER SPEcial. Fibreglass canopy with 2 beds and extras. $1895. 477-3298.

1965 GMC HANDY VAN. $900. Call Paul, 384-2949.

1962 AUSTIN HEALEY SPRITE, $300 or best offer. 385-0182.

154 TRUCKS AND BUSES

ENSIGN
CHRYSLER-PLYMOUTH
FARGO
TRUCK CENTRE
DOWNTOWN
YATES AT COOK

1968 FORD ½-TON pickup. Long wheelbase, 6, 4-speed.
Stock No. 8288
SALE PRICE $1995
No down payment
$70 for 36 months

1968 FARGO D200 6-passenger crew cab. V-8 motor, 4-speed.
Stock No. 48721
SALE PRICE $2595
No down payment
$91 for 36 months

1969 FARGO D100 sweptline pickup, V-8 motor, automatic, radio.
Stock No. 8285
SALE PRICE $2495
No down payment
$88 for 36 months

1971 FARGO D100 sport pickup. Long box, low mileage, like new.
Stock No. 8319
SALE PRICE $2995
No down payment
$105 for 36 months

ENSIGN
CHRYSLER-PLYMOUTH
DOWNTOWN
YATES AT COOK
386-2411

HEATING
FUEL OIL TRUCK
1966 Dodge 500, 318 V-8, 5-speed transmission, 2-speed rear end, 1500 gallon 3 compartment tank. Rear hose reel, 2" Blackmer pump. Home Oil Distributors Ltd., P.O. Box 263, Nanaimo, B.C.

'69 CHEV. ¾-ton P.U. V-8, 4-speed, camper equipped $2495
'62 CHEV. P.U. with 8' camper, 6 cyl., 4-speed $795
'58 FARGO ½-ton, V-8, std. trans. $395
See BILL PLIMLEY or JOE BARLOW
CAPRI MOTORS LTD.
2644 Quadra St. 385-3512

1967 MERC. ¾-ton. 4-speed, big 6 cylinder motor. Custom-built camper, wired and ready to go. Call Mr. HENDRY
McCALLUM MOTORS LTD.
386-6168

WILLE MOTORS
'71 FORD 4x4 pickup $3695
'69 DATSUN and camper $1895
'68 FORD ½-ton $1895
'67 CHEV. 1-T, cab-chass. $1795
3240 Douglas 382-2313

1962 DODGE 2-T DUMP (EX-City)
1966 GMC ½-T. panel, 4-speed
1963 Chev. Tandem tractor, 409 motor, 5 and 4 trans., full air.
GEORGE ENG TRUCK SALES
940 Hillside 385-3054

1966 CHEV 1-TON BABY DUALS, $1395; 1950 Chev. pickup, 1968 jeep ¾-ton, 4 w.d., V-8, 4-speed, $2995. Econovan, army jeep, 2 Wagoneers. '67 Chev. 4w.d. pickup.
VICTORIA JEEP
Hillside at Rock Bay

1966 FORD 850 DUMP TRUCK, 534 motor, 10-yard steel box. Excellent condition. Licensed. Phone Courtenay, 338-8324, evenings.

BRAND NEW DATSUN 1-TON pickup, fully equipped. $2425.
McCALLUM MOTORS LTD.
1101 YATES ST. 386-6168

1961 CHEV WINDOW VAN. Triangle Esso Service, Cowichan Bay, 4 miles south Duncan, Trans-Canada.

1965 ECONOLINE WINDOW VAN, wood panel lined, ideal for camper, A-1 throughout, first $950 takes. 642-3472.

1964 CHEV. ½-TON PICKUP, equipped with 8' cab over camper. Special features, sleeps 8 plus. 478-3945.

'63 G.M.C. WINDOW PANEL. Excellent running condition. New 6-ply tires, new paint. Asking $795. Must sell. 386-0277.

'66 MERC ½-TON PICKUP, small box, 390 - 375 h.p. V-8. Must see to believe. 385-3814 after 5, weekends anytime.

1966 LANDROVER 88, 61,000 miles, new brakes, good tires, winch, tested till April 1972. $2095. 384-0253.

1963 CHEV. PICKUP
At Art's Car Sales

1956 LAND ROVER, 4-WHEEL drive, extra motor, tested, as is $500. 479-7651.

'63 MERCURY HALF TON, 5-speed, V-8, radio, new tires, canopy, mint shape. $900. 598-2579.

TAKE OVER PAYMENT, '71 Ford Ranger ¾-ton camper special. 478-5607.

1969 FORD ECONOLINE CLUB wagon. 21,000 miles, semi-camper equipped. 388-9493.

'54 FORD, ¾-TON, EXCELLENT condition. Phone 652-3275, after 6 p.m.

1951 MERCURY ¾-TON REBUILT motor, V-8, 4 speed, cab-over camper, tested. $425. 384-8864.

'63 FORD, DISEL TRUCK TRACtor. Also 40' Aeroline flat bed trailer. 479-4919.

V.W. BUS CAMPER, NEW motor, new tires, radio. Tested. 478-7472, $950.

'65 F100, FORD ½-TON, LOW mileage, 3-speed. 477-1485.

1971 ¾-TON RANGER XLT. ALL extras. As new. 383-1579.

1966 SCHOOL BUS. GOOD CONDItion throughout. 748-8719.

1962 GMC HALF TON, TESTED, new tires. $795. 479-6234.

154 TRUCKS AND BUSES

"USED TRUCKS"
Colwood Motors, 478-1824
"70" Ford ¾-ton pickup V-8, automatic, split rims, long wide box $3195
"69" Chev ¾-ton pickup, big 6, 4-speed, 17 inch rims. Long wide box $2695
"69" Chev ½-ton pickup, V-8, 4-speed, long wide box. Very clean $2495
"63" Chev 6, ½-ton pickup. Long wide box. Runs good. Only $695
"64" International 4-wheel drive panel. Warne hubs. Real workhorse $1495
1836 Island Highway
at Colwood Corners

1965 GMC ½-TON PICKUP, radio, custom cab, heavy duty equipment, positraction plus 2 man lowboy camper. Top shape. 479-5253.

JAGUAR 3.8, RADIO, OVERdrive. Interior, motor, and body, all in good condition. 47,000 miles. $1450. 383-3346.

158 TIRES

Radial Ply
"Snow Tires"
Now Available in
"MICHELIN"
and
"SEMPERIT"

Sizes to fit Minis thru to Cadillacs.

BUY NOW, while stocks are good!

D & D TIRE
1620 Blanshard St.

TWO H78-14 SNOW TIRES, AS new. 652-2055.

160 PARTS, ACCESSORIES

WRECKING 1970 454 PANEL TO Corvette. 1, 1970 454 C.I. 390 h.p. Corvette engine, complete, $795. 1 Chev. small block dual 4 manifold, AFB carbs, $99.50. 1 Shelby aluminum high rise manifold and Holley carb, fits 221 to 302 C.I. small block Ford, $105. 1 set 4-tube Hedman headers for 64 to 71, 396-454 Chevelle, brand new, $115. 1 set 1.94" heads for small block Chev. $95. 1 Borg Warner four-speed, needs synchros, $125. 1 set gold Chevelle bucket seats, $60. Phone 746-6222, Duncan.

OUR NEW LOCATION
2150 Blanshard Street
Your Car's "Heart" is the BATTERY
For a Strong, Sure Start Every Time GET an "ACME"
LOWEST PRICES IN TOWN
Delivered and installed
FRANCIS BATTERY & TIRES LTD.
Retreading Specialists

13" FORD WHEELS, $4 EACH; one 700x13 tire on rim, $8; 1—12-volt battery, $8; 1—12-volt radio under dash, $12; Econo-line doors, $10; rear axle, complete, $20; V.W. bus, side windows, $4; 6-cylinder Austin engine and transmission, $25; ¼ h.p. motor, $5; rebuilt Ford generator, $12; foldaway co-driver seat for 140 Econo-line van, $15; medium size tricycle. 478-4877.

RINGS, BEARINGS, GASKETS, exchange brake shoes, drum turning, pin fitting, valve seat machining.
CORDS PISTON RINGS
At 834 Johnson St. 383-0011

REBUILT '59 VAUXHALL VICtor, 4-cylinder engine, transmission, starter, generator, carburetor, exhaust system, fits '58-61 Victor, Envoy or Bedford van. $125. 382-4179.

RADIATOR REPAIRS, FAST TOP quality repairs at Maurice's Auto Body, 427 Beta St., Phone 384-3121. Located behind the Burnside Pay and Save Gas Station.

1957 OLDS 98, PARTS OR whole. Good engine and transmission. Cash, swaps or bids invited. Good 8.55x14 snow tires on wheels, $30. 592-9657.

REWORKED '64 390 HEADS, 390 block, 4 barrel manifold and carb. Rebuilt automatic transmission for '62-'64 Ford, approximately 7,000 miles. Reg. 479-1176.

1962 CHEV. AUTOMATIC 6-cylinder, everything available in motor, body's scrapped. Take away for $75 or best offer. 382-3269.

1 PAIR OF VW MAGS, FLAT grey finish, aluminum 5 hole pattern, fits '67 and earlier. Phone 477-4768.

1954 235 CU. IN. CHEVY SIX, rebuilt, two years old. 1947 Chevy parts, new upholstery. 1958 Ford parts. 382-6287.

1957 292 FORD ENGINE, AUTOmatic transmission. Also new windshield and other parts. 478-2241.

STOCK CAR. WILL SELL FULL or for parts. All in excellent condition. 261 cu. in. Lots of parts for '55-59 Chev. Pontiac. 478-7092.

RECORD HOLDER
C dragster. Consistent winner. Complete or in parts. 385-0783. Brian Roberts between 5-7 p.m.

352 FORD MOTOR AND TRANSmission, good shape, $125; wrecking '64 Galaxie 500. Phone 656-4487 after 6.

WRECKING '60 PONTIAC 2-DOOR hardtop. Good engine and standard trans. All parts. 384-2166.

'34 MODEL B FORD PICKUP, chopped cab, has all glass, partially assembled. 383-7223, Mike.

'59 VOLKS. VAN FOR PARTS. Rebuilt motor, trans., axle, wheels and tires. 658-5542.

WANTED: FULLY AUTOMATIC transmission to fit '63 Hillman. 652-1082.

45 D.C.O.E. WEBER CARBURETOR with manifold fitted for Cooper S. 592-9009 between 6-8 p.m.

NEW CYCLONE HEADERS, FITS 1965 Chevrolet, small block, $115. 383-0721.

352 Ford motor, complete with four-barrel carb, $125, or cash offer. 479-1140.

WANTED: FRONT BUMPER and grill for 1960 Morris Minor. 477-2997.

322 CU. IN. BUICK MOTOR, 12,000 miles, $100. '55 Morris less motor, good body, $50. 383-4640.

'62 FORD GALAXIE, LEFT front damaged. $125. 656-4553.

1966 CHEVELLE FOR PARTS, 283, 3-speed. Hurst. Phone 385-8920.

1956 PLYMOUTH FOR SALE. Good for parts. 383-3186.

WANTED: '49 TO '54 FORD flathead, V-8. Phone 658-8226.

1961 REBUILT FALCON STANdard transmission. 385-5418.

IMMACULATE '49-52 CHEV 2-door interior. 479-3652.

162 AUTO REPAIRS, SERVICE AND TOWING

VOLKSWAGEN PARTS
And Repairs
Available at
BAVARIAN AUTO LTD.
Gov't and Herald 386-1515

YOUR SCRAPPED CAR HAULED away or brought to our yard. Reasonable ra'es. 2015 Millstream Road, 478-6212. Open 8 a.m. to 6 p.m.

TRANSWILL AUTOMATIC transmission specialists. 384-2851. Rebuilt auto transmissions from $69.95. Tuneups from $11.95.

WRECKING '66 RAMBLER. Body, chassis and other parts. 383-5533.

166 CARS AND TRUCKS WANTED

WANTED: 50 CARS
FOR CASH
TOP
DOLLARS FOR
| SPORTS CARS |
| FOREIGN CARS |
| COMPACTS |
| LOW MILEAGE |
| DOMESTIC CARS |
FULL CASH OR CASH FOR EQUITY
DE PAPE SALES AND SERVICE
384-8035
OR DRIVE TO 847 YATES ST.

WANTED — CORVAIR CORSA, turbo-charged or 4-carbs. Prefer good condition. Others considered. Cash. 479-2657.

166 CARS AND TRUCKS WANTED

TOP
DOLLAR
PAID FOR
CLEAN USED CARS
SELL or CONSIGN

NATIONAL CHRYSLER DODGE
819 YATES STREET
384-8174

Good, Clean
CARS AND TRUCKS WANTED
Cash in 5 Minutes
— PLIMLEY —
1010 Yates St.

CASH
For Good Clean Cars
HORWOOD MOTORS
810 Johnson

INSTANT CASH FOR
Sports Cars and Imports
BRIAN HOLLEY MOTORS
3319 Douglas — 384-1161

SELLING
CASH OR CONSIGN
ART'S CARS — 383-8302

CASH FOR ENGLISH OR COMpact car or other good ones. Art Haldon Motors, 384-6713, evenings 382-9065.

STUDENT REQUIRES RELIable Volkswagen or similar. Immediate cash sale. 592-0572.

¾-TON TRUCK, '68 OR NEWER. 652-2267.

$500 FOR BEST 4 OR 6 CYLINder car or truck offered. 383-2747.

168 CAMPERS, TRAILERS AND MOTOR HOMES

$ $ SAVE $ $

S. J. PEDEN LTD.
YOUR
VANGUARD DEALER

Can save you $$$ during our '71 camper year-end clearance. Cash discounts now in effect on remaining stock. Don't hesitate.

SAVE NOW

TRAILER PRICES SLASHED

1 only 24' 1971 Vanguard self-contained tandem. Was $5775. SAVE $600 NOW ONLY $5175

1 only 21' 1971 Vanguard self-contained tandem. Was $5035. SAVE $500 NOW ONLY $4535

1 only 18' 1971 Vanguard self-contained. Was $3835. SAVE $400 NOW ONLY $3435

USED SPECIALS

Complete towing package. 1967 GMC ½-ton P.U. Loaded, with canopy and hitched to 1967 Aristocrat 14 ft. tailer with monomatic toilet, fridge, oven, heater and many extras. Ready for the road at only $4790.

'71 OKANAGAN small truck camper, near new $1350
14' '68 Scamper trailer, sleeps 4, very clean $1475
8'6" Vanguard camper with heater $1295
8'6" '70 Vanguard side dinette camper, fridge, heater, jacks, etc. Very clean $2095
8' Sleeper reduced to $595

BUILDING?
All materials in stock to build your own camper or trailer. Let us save you $$$ on all your building needs.

S. J. PEDEN LTD.
2855 Quesnel St. 386-3464

SAVE
Up to $250
On These Model
160 SCAMPERS

Two of these fully C.S.A. Certified trailers are priced at $3050

They have 3-way fridge, heater, stove and oven, 3-way lighting, 5" cushions, toilet and sleep family of 6.

One only, same as the above except, no heater and priced at $2940.

PRICE includes tax, hitch and wiring, mirrors, jacks and water hose.

SEE THEM
TODAY

PURVIS FLACK
TRAILER SALES LTD.
1915 Quadra, across from the curling rink. Phone 388-9188, Service Dept. 382-4611.

10 FT. OVERHEAD CAMPER, stove, toilet, jacks, carpet, etc., $1400, terms. Also factory built tandem flat deck, low bed trailer. 17'x8' capacity, 6,000 lb. Used for carrying car, race car or small tractor, etc. $350. 384-1432.

FORD ECONOLINE CONVERsion camper. Permanent glass top. Stove, sink, water, cooler, carpeting, etc., fine condition. Will take older VW in trade. 658-5649.

FORD'S CAMPER AND TRAILER
Two new 9'9" campers, one 8' camper. At reduced prices.
Parts and Accessories
2614 Sooke Rd. 478-5815

'69 FORD ¾-TON CAMPER'S special, low mileage, complete with 8' Okanagan camper. All in 1st class condition. 477-2275.

ATTENTION CAMPER OWNERS
Auxiliary gas tanks, tire mounts and bumpers. Oak Bay Texaco, 1990 Oak Bay Ave., 598-3411.

15' BEAVER TRAILER, SLEEPS 5, immaculate condition. Stove, fridge, electric brakes, lots of storage. $1095. 479-6479.

WANTED FOR PURCHASE OR rent, recent model camper suitable for ½-ton truck. 598-4971, or 477-8646.

HEAVY DUTY UTILITY TRAILer, 6'x8' metal Dodge pickup box. Sturdy welded frame, extras. 5 wheels and tires. 478-3945.

HUNTERS SPSECIAL. 1964 CHEV. ½-ton pickup, 8' cab over camper. Special features. Sleeps 8 plus. 478-3945.

BOX TRAILERS — 5½X4, 4X8, and custom-built box trailers. AL'S, 214 DUNDAS. 383-8233.

MUST SELL 1970 22' TRAVELaire trailer, many extras, as new, $3975 or best offer. 478-5961.

NEW CAMPERS FOR JAPANESE trucks, winter savings. 2450 Millstream Road.

19 FT. TRAILER, TANDEM, self-contained with hot water. 658-5017.

BIG BOX CANOPY, 8' LONG, 75" wide, 36" high, fully insulated. 382-1340, after 3 p.m.

DE LUXE CANOPY, CAB HIGH, insulated, lights, windows. 915 Easter Road.

9½ FT. CREW CAB CAMPER, sleeps 7, loaded with extras. 658-5929.

YEAR END SPECIAL. 8½' Husky camper. 479-1446 or 477-2539.

NEW 3' HIGH ALUMINUM CANopy. Can be seen. 2659 Prior.

10' ALASKAN, FULL PROPANE $1,700 firm. 478-3358.

DATSUN CAMPER FOR SALE. 478-5097.

168 CAMPERS, TRAILERS AND MOTOR HOMES

EPB

— EMPRESS —
— PONTIAC BUICK —
— GMC —

TRUCK and RECREATION DIVISION

— NOW OPEN —

Just in time for your winter vacation south of the border!

—SEE THE ALL NEW—
CORDA LANE CAMPERS
Locally manufactured with high quality workmanship and materials. Two floor plans in 9'6" models. Also available in an 11' model.

NORTH STAR
24' VOYAGER
MOTOR HOME
Completely self-contained including air conditioner and 115V power plant. All the comforts of home for travelling.

—PLEASURE PACKAGE—
— USED UNITS —

1968 FORD ¾-ton, 8 cylinder automatic transmission, dual tanks complete with brand new Corda Lane camper.
ONLY $5395

1968 BUICK LE SABRE custom 400. Fully power equipped and completely set up for heavy trailer pulling.
and
1971 SCAMPER, 23' self-contained. Includes eye level oven, and many other features. Immaculate condition throughout.
PACKAGE PRICE $7495

SEE US TODAY
ALL TRADES ACCEPTED
FLEXIBLE FINANCING and LEASING AVAILABLE
2524 Douglas 382-7121

NOMAD
NOMAD
NOMAD

Many veteran Victoria trailerists are purchasing NOMAD TRAVEL TRAILERS after comparing Nomad with the many fine competitive makes available in Victoria. The reason? Nomad gives them top value for every dollar invested. We invite your comparison. Come in and inspect the many value packed Nomad trailers on display. We know you'll like what you see if you are not averse to buying a quality product and saving money at the same time.

We are pleased to advise that our winter in Arizona promotion has been so successful it will be continued until Oct. 30th. We will pay for all the gas used during your winter trailer vacation with the purchase of any new Nomad Trailer.
Winter trailer storage available at Coastline $10 monthly.

COASTLINE
TRAILER CENTRE
642 Burnside,
Victoria, 388-6021

USED
TRAVEL TRAILERS
ARISTOCRAT
LAND COMMANDER with Fridge, toilet, sleeps six
FULL PRICE $1900
KENSKILL
17½' USED short time only, in new condition, fully equipped with 12 volt converter.
FULL PRICE $2900
KENSKILL
18½' full equipped.
FULL PRICE $2800
ALL ABOVE TRAILERS in good, clean condition

SEE THE 1971 TERRYS at greatly reduced prices

MULLINS MARINE SALES LTD.
(Trailer Division)
925 Yates
382-1928 382-4515

—SEAGULL — SPRITE—
—PROWLER—
DIV. of DOMINION MOTORS
THE "PROWLERS" ARE COMING!!!
'72 22' PROWLER, Tandems, large fridge, 2-way; tub and toilet, blower fan and lights, 2 fluorescent lights 12v. Denman water system, 4-burner stove and oven, double sinks, 12v. battery with breakaway, 17,000 B.T.U. furnace. $4795

Along with our fine trailers we have the most up to date SERVICE DEPT. on Vancouver Island, and highly SKILLED PERSONNEL to handle your every need.

We have a full stock of canopies for the JAPANESE trucks and AMERICAN units.

1812 Douglas St.—385-5012

OPPORTUNITY
A fine motor home, (trade in), fully equipped with all appliances, hand-crafted immaculate interior, flush toilet and shower, Cambridge oak panelling, carpeted throughout, 8'x25', 265 H.P. GMC 4-speed. Suitable for de luxe travel or permanent living. $5750 or best offer. Wagon Train Mobile Homes, 2524 Douglas Street, 386-3291, 479-7480.

SECURITY CAMPERS
WINNEBAGO MOTOR HOMES
MORRIS
TRAILERS AND CAMPERS
2936 Douglas at Burnside 385-2332

168 CAMPERS, TRAILERS AND MOTOR HOMES

HEAD SOUTH WITH
THE BIRDS
TO "SUNNY ARIZONA"
COASTLINE TRAILER
CENTRE
WILL PAY THE GAS

with each new Nomad Travel Trailer sold prior to October 30th Coastline will reimburse you, on your return to Victoria, for every gallon of gas used on your winter vacation.

Travel 2000-4000-6000-10,000 miles and we'll pay the gas. What a wonderful way to spend winter. California, Arizona, Mexico, Florida, New York, wander where you will it's all on us.

Yes, we will take trades on this fantastic offer. We reserve the right to limit the number of units sold.
So hurry down today and then get ready for a glorious holiday in the sunny south.

We are pleased to advise that our winter in Arizona promotion has been so successful it will be continued until Oct. 30th.

COASTLINE TRAILER
CENTRE
642 Burnside
Victoria — 388-6021

— RENT —
A MOTOR HOME
Sleeps 6, self-contained, off season rates available.
BOOK NOW
PURVIS FLACK TRAILER SALES LTD.
1915 Quadra, across from the Curling Rink
Phone 388-9188 382-4611

FENNELL'S
TRAILER SUPPLIES
Parts — Propane — Repairs
GALAXIE CAMPERS
Open 7 days a week
6459 Pat Bay Hwy. 652-2511

DOGWOOD TRAILER SALES
1969 10½' SECURITY Camper with furnace, oven, and monomatic toilet. $2200.

PARTS — PROPANE
RENTALS
RANDELL TRAILERS AND CAMPERS, 478-6841
Highway 1 and Millstream Rd.

NEW AND USED
CANADIAN MOTOR HOMES
Ford and Dodge 20'-27'
"Sale on Skylark Trailers"
Jackson Goldstream Estates
974 Goldstream Ave. 478-5812

1970 INTERNATIONAL ¾-TON camper special, V-8, 345 engine, power steering and brakes, automatic transmission, dual tanks, actual mileage 4,000, one owner, complete with 1970 Holiday 10½' camper, fully equipped. Asking $5800. 477-8673.

SACRIFICE
'71 V.W. camper, Excellent, $3,395. 479-6869.

1970 Volkswagen window van converted to camper. Price: firm — $3000. Phone 385-7608.

8' CAB OVER FACTORY camper, sleeps 4. Front dinette, stove, ice box, $850. 477-4964.

169 MOBILE HOMES AND PARKS

BOB'S
TRAILER SALES
MOBILE HOMES
TRAVEL TRAILERS
TRUCK CAMPERS
PARTS
and
PROPANE
OFFICE 386-3623 HOME 478-4979

GOLDSTREAM
MOBILE HOMES
2885 Trans-Canada Highway
478-1751
'68 GUARDIAN 3-bedroom, utility room.
'68 FRONTIER 3-bedroom, 18' living room.
'64 BELAIR 2-bedroom, galley kitchen.
'64 VELMONT 2-bedroom, built-in buffet.
24x44 NOBLE double wide, separate dining room.
FREE PARK SPACE
Available
With All Purchases
For 6 Months
From Oct. 23 until Nov. 15th

THE NEW "HARALEX"
Heavy 8" steel undercarriage, forming double floor, 2½" full insulation, incl. roof and floor, 5-16" plywood under aluminum sheeting, double Wescraft windows, perfect styling and yet very competitive for this superior home. See it and our new Embassy at "WAGON TRAIN," 2524 Douglas St., opposite the new "Times" building. 386-3291.

Double wide homes on display at "Hidden Valley," 2500 Florence Lake Rd., fully set up with carport, sundeck, landscaping.

GLENKEY MOBILE
HOMES LTD.
"Your key to better living"
2705 Douglas St. at Hillside
385-2491 385-2492

FULLY FURNISHED MOBILE home in lovely park. November 15th to April 15th. Couple. No children. $100 to right party. Phone 478-2039.

12X60 3 BEDROOM MOBILE home, excellent condition, fully furnished. Located on site. Must sell. $8000 or nearest offer. 478-3789.

WELLS O WEARY TRAILER LODGE, waterfront, 5 miles west of Sooke on West Coast Rd., 385-3674, 642-5465.

MUST BE SOLD, 12X64 DOUBLE insulated, 3-bedroom, 1½ baths. With shed and deep freeze, semi or fully furnished. 478-5340.

12X55 GENERAL 3-BEDROOM ON family park. $8,750 or offers. 478-2838.

TOTE-EM
TRAILER SALES
478-1041 Days 384-8791 Nights

1 YEAR OLD, 2-BEDROOM DOUBLE wide. Terms arranged. 478-5161.

COSY ESTAVILLA IN ADULT park, 10x40. 478-4845, evenings. 478-1041 weekdays.

1969 12'X48', 2-BEDROOM. SET up in park. 478-2458.

169 MOBILE HOMES AND PARKS

TRIANGLE HOMES LTD.
—"VETERANS"—
If you can qualify for VLA LOAN, WE CAN SUPPLY THE HOME.

BEFORE you buuild be sure to see our tastefully decorated homes. You supply the foundation under our direction and we completely install the home in two days.

These homes are built to NHA STANDARDS and quality — for CMHC LOANS.

12x56 GENERAL De Luxe 2-bedrooms, reverse aisle. Colonial decor throughout, with an electric range, wall-to-wall carpet in living room, dining room and master bedroom. Truly luxury living.

WEEKEND SPECIAL
15' SHASTA TRAVEL TRAILER, sleeps 6. Make an offer.

Our DISPLAY HOMES are at
• 2435 Trans-Canada Hwy.
PHONE 478-1774
ANYTIME

FOR SALE, 10'X56', MOBILE home. Fully furnished. Including washer and dryer. $500 down. 642-3471.

TRAILER SPACE, 7021 GRANT Rd. near Sooke Village, $30. 478-6301.

181 TOURIST ACCOMMODATION

ON THE OYSTER RIVER
A limited number of riverfront lots available for lease for all season cottages. If you would like to possess a quiet retreat contact Bill Robinson, RR No. 1, Black Creek or phone 112-339-3172 evenings.

ROOMS, SINGLE $4 UP. OFF season $20 weekly. Breakfast available.
Roccabella Guest House
777 Blanshard 385-9030

1-BEDROOM AND BACHELOR sites, fully furnished, daily, weekly, monthly. 592-9516. 1940 Fort.

185 CONVALESCENT AND REST HOMES

PRIVATE ROOMS, MAIN AND second floor, personal care, tray service, reasonable. Phone 383-1352.

EXCELLENT ACCOMMODATION for lady in small homey type Rest Home where guests are a family. 386-6613.

ROCKLAND AREA. PRIVATE ACcommodation at moderate cost. Dining room or tray service. 386-6903.

ROOM FOR 2 MEN, 2 LADIES or married couple, 1 private. 385-9821.

CHARMING ACCOMMODATION. Ladies. No stairs. Nutritious meals. Kindly attention. 384-0693.

DOUBLE ROOM, MAIN FLOOR, no steps, tray service for lady or gentleman, or couple. 384-1750.

LOVING CARE FOR MOTHER or Father. Call Mrs. Mack, 383-9315.

VIEW MANOR
Home for the retired. Enquiries from RN. 383-5840.

190 ROOM and BOARD

BLACK MUSIC ROOM LOOKING for posters. Home and board available for teen-agers and young adults. Rates $95 per month sharing or single. Payable in advance. 3 meals a day plus between meal snacks. Guitars, stereos and friends welcome. Call Ken or Vi Barnett, 635 Langford Street, 385-7883.

THE GLENSHIEL HOTEL offers comfortable accommodation for retired guests. Reasonable rates includes 3 excellent meals, afternoon tea, elevator and full hotel services. Close to downtown and Beacon Hill Park. 383-4164.

EXCELLENT BOARD AND large attractive room to share for one or two girls. Home privileges. One block to University. 477-5742.

FOR LADY IN WARM, QUIET, private home. No breakfast required. Gordon Head preferred. 383-5972.

NEAR TOWN. IN PRIVATE home. Room and board for elderly man. Victoria Press, Box 265.

ROOM AND BOARD WITH A friendly family, laundry included. $85. 385-8423.

ROOM AND BOARD IN GUEST house. Private or shared. Low rates for shared accommodation. 386-6903.

HOME FOR WHEELCHAIR PEOple or elderly gentlemen, all found. 478-3030.

ROOM AND BOARD FOR ELderly gentlemen, ground floor, no steps. 385-2753.

GOOD FOOD, NICE HOME, room and board for mature person. 382-9678.

BOARD AND ROOM, LAUNDRY, female. 382-4344.

ROOM AND BOARD. 5 MINUTES from town. 386-8520.

193 ROOMS TO RENT

WANT A NICE ROOM WITH bath and color cable TV? Reasonable rates. Cheltenham Court Motel, 994 Gorge Rd. West. 385-9559.

HARRIS GREEN APT.
Clean rooms, $15 and $18 week. Parking, laundry, community kitchen, downtown at 921 Pandora, 386-9083.

LARGE FURNISHED ROOM with kitchenette for lady. Share bathroom with one other. $65. 1002 Carberry Gardens.

PRIVATE ROOM AVAILABLE immediately. Walking distance to University. (Board optional.) 477-3787, weekends and evenings.

SINGLE ROOM, $55. RESPONSIble person. 1303 Gladstone Ave. 382-6726.

FURNISHED ROOM, BOARD OPtional. Near town and park. 315 Vancouver St.

1 OR 2 GIRLS TO SHARE 3-bedroom suite. $60. 388-5936 or 385-4520.

ACCOMMODATION FOR QUIET business girl or student, $60. 385-4520.

2 DOUBLE ROOMS WITH KITCHen and laundry facilities. 388-4678.

NEAR NADEN, SMALL FURnished room, $45. 479-6924.

FURNISHED SLEEPING ROOM. Working man preferred. 384-0326.

197 HOUSEKEEPING ROOMS TO RENT

RITZ HOTEL
Next to Dutch Bakery on Fort St. Housekeeping Rooms, Small Suites By day, week, or month
T.V. lounge Elevator Service
710 Fort 383-1021

CHRISTIAN GIRL 19-27 TO share suite with same. Housekeeping room for 1 girl also for rent. 384-5895.

$70 PARTLY FURNISHED 2 room suite for quiet working adult. Fairfield, near bus, park and sea. 1032 Oliphant. 383-8385.

SUITABLE FOR ELDERLY lady, bed-sitting room with light housekeeping, Rockland Ave., $65. Available Nov. 1st. 388-9587.

BEAUTIFULLY FURNISHED unit features new electric stove, sink, fridge, draw drapes, carpet. Fairfield $79. 598-3245.

PENSIONER WOULD LIKE TO share small home with lady in exchange for couple of hours work each day. 383-5528.

GENTLEMAN, CLOSE IN, 941 Kings, share kitchen, all but linen supplied, $50. 382-0480, 479-5641.

HOUSEKEEPING ROOM, COMpletely furnished. Elderly lady or gentleman preferred. 383-2792.

FURNISHED BED-SITTING room and kitchenette downtown. $68. 385-3284.

ALL FOUND, KITCHENETTE, fridge, central, $70 monthly. 1007 Johnson.

CLEAN FURNISHED ROOM, UTIlities, garage. Respectable working person. 388-4858.

VICTORIA WEST, BED-SITTING room and kitchen, close to bus, quiet. 382-6344.

CLEAN ROOM ALL FOUND. kitchen facilities. 1010 Linden. Caretaker, 384-7504.

NEAR MAYFAIR, FOR WORKing lady. Clean and sunny. $50. Everything included. 385-8816.

$65 AND $55, FURNISHED. Close to St. Joseph's. 382-7536.

197 HOUSEKEEPING ROOMS TO RENT

SCOTT APARTMENTS
Extra-large LHK rooms for middle-aged or elderly tenants. Hot and cold water, gas ranges, cablevision all rooms. 2659 Douglas St. 382-1221.

CLOSE TO PARLIAMENT BUILDings, stores and bus. Suit student or young person. Kitchen facilities. $50 a month. Clean furnished, newly decorated. Phone 383-7887.

NEWLY DECORATED ROOM for men. Close to beach. $55 monthly. $17 weekly. 23 Menzies St.

HOUSEKEEPING ROOM, KITCHenette, cablevision, middleaged working person. Non-smoker. $65. 385-2055.

QUIET AND CLEAN, CLOSE TO downtown. Fridge. Suit bachelor. 383-1277.

200 APARTMENTS TO RENT, UNFURNISHED

P. R. BROWN RENTALS
"The People to See — P.R.B."
1-BEDROOM SUITES
$115—Mountain View Apts. 614 Esquimalt Rd. 1 child welcome. Ph. 385-0435.
$115—Burdett Manor, 1065 Burdett Ave. Bachelor Suite; all inclusive.
$123—Central Manor, 1230 Fort St. Ph. 382-7505.
$133—Renoir Apts. 1070 Moss St. Top floor. Ph. 382-1056.
$134—Oakview Manor, 3420 Quadra St. Also bachelor suite at $114. Ph. 383-9393.
$134—Dover House, 1138 Yates St. Nov. 1.
2-BEDROOM SUITES
$171—Dover House, 1138 Yates St. Nov. 1.
$450—Dallas waterfront, de luxe suite. Lease available.
P. R. BROWN AND SONS LIMITED
762 Fort St. 385-3435

ORCHARD HOUSE
647 Michigan 382-4650
Prestige high-rise living in Victoria's Tallest apt building. Modern, steel and concrete construction with superior sound and fire proofing.
LOCATION:
Ideal to Beacon Hill Park, downtown and the Pacific Ocean.
VIEW:
Olympic Mountains, Straits of Juan de Fuca, Parliament Buildings or the Inner Harbor.
RECREATION:
Outdoor heated pool with sun deck; dry sauna; hydrotherapy pool; lawn bowling and putting greens.
FEATURES:
Garage Parking.
Bright, well-planned suites.
Large closet and storage space.
Shag rug or hardwood floors.
Enterphone controlled entrance.
Laundry every second floor.
Fast efficient elevator service.
Resident manager.
1 bedroom from $130.00
2 bedroom from $170.00
Studio from $115.00

TUDOR ESTATES LTD.
2030 Douglas St.
THE RICHELIEU
3187 Shelbourne St.
Phone 592-0554
One Bedroom From $127.
THE FONTAINEBLEAU
3159 Shelbourne
Phone 592-4125
One Bedroom from $130.
THE MITCHELL OAKS
2065 Oak Bay Ave.
Phone 598-3285
One Bedroom from $130.
MARQUEE COURT
2095 Oak Bay Ave.
Phone 592-6007
One Bedroom from $134.
CHARTWELL HOUSE
1343 Harrison St.
Phone 383-9414
Two Bedroom from $151.
All of the above offer wall to wall, drapes, controlled entrances, heat, cablevision and congenial Resident Managers. For further rental information phone Tudor Estates 382-2721.
SORRY ADULTS ONLY. NO PETS.

OLYMPIC COURT
827 SELKIRK AVE.
1-Bedrm. Suites with Inrividual Outside Entrances
—WALL-TO-WALL CARPETING
—DRAPES
—BALCONY WITH PATIO DOOR
—CABLEVISION
—HEAT AND HYDRO INCLUDED
ALL THE ABOVE FOR $135 to $145 PER MONTH
CALL MRS. SMETHURST
382-5586
BOULTBEE, SWEET REALTY LTD.

1-BEDROOM APTS.
1400 CAMOSUN ST. — Walking distance from city centre. Above average modern suite. Drapes, individual heat controls, free laundry facilities, balcony, cablevision. Rent $125 P.M. To view contact No. 204. Phone 386-1029.
2-BEDROOM APTS.
1660 FORT ST. — Near University, hospital, and on bus route. 2-BR at $155. Phone 384-8544.
1791 ROCKLAND AVE. — In good location. All modern. 2-BR at $150. Phone 388-6349.
A. BERNARD and CO. LTD.
655 Fort St. 384-9335

VIKTOR APARTMENTS
976 HUMBOLDT STREET
Bachelor suite available November 1st, free laundry facilities and parking, heat, water and cablevision, close to town, $104.
Call MR. MORRISON
384-2462
KER and STEPHENSON LTD.
385-3411

$100 — 923 PEMBROKE — 2-Bedroom suite. Heat supplied. Has stove and fridge. Available November 1.
PEMBERTON, HOLMES LTD.
384-8126

OAKLANDS MANOR
Hillside and Cedar Hill Roads
New block near Simpsons-Sears
2-BR ste. ground floor, $155
Adults. Ph. 383-4808, 386-0266

THE BELGROVE
1-bedroom de luxe, $130. Elevator, free laundry. Adults. Hardwood floors. At bus. 1505 Belcher, corner Oak Bay Ave. 382-7405. Mrs. Eta Wyie.

Camelot Apt.
3820 Shelbourne
Near University
Vacancies. Adults. 477-4320

ROYAL ARMS APT.
1300 Yates at Fernwood
1-bedroom suite, $140. Convenient to city. Child considered.
Res. Manager, 386-1628

945 ESQUIMALT RD., $110
Nice 1 BR. with stove and fridge. Includes heat, water and cablevision. Don Stripling, 386-1361.
Canada Permanent Rentals

RETIREMENT BLOCK
Large 3-room ground floor suite in this quiet well kept, warm block at 424 Linden, $95. Nov. 1. 385-2596.

PARK ROYAL MANOR
Pakington at Cook. 1-Bdrm suite in quiet and pleasant setting. $134 p.m. Royal Trust, 388-4311.

THE CHATELAINE
1435 Elford St. 383-6809
1-Bedroom from $120
New, Modern Building

GORGE VALE APTS., 1180 COLville, 383-3139. De luxe 2-bedroom suite, wall-to-wall carpet, intercom, built-in china cabinet. $145.

SELF-CONTAINED 3-ROOM suite, suit lady, Vic. West, on bus, $75. 592-2038.

200 APARTMENTS TO RENT, UNFURNISHED

NOW RENTING!
Victoria's
Most Central
Highrise Development
WESTPARK TOWERS
1147 Quadra at View
LIMITED INCOME PROJECT
NO PETS, PLEASE
Bachelor Suites from $87
1-BR Suites from $111
FEATURING:
—Hot water heating
—Whirlpool and sauna
—Walking track and sundeck on roof
—Complete shopping complex to follow
—Two blocks from mid-town
—Inside, semi-heated parking available
HOURS: Daily 9 a.m.-12; 1-5; 6-8 p.m.; Sat., 10 a.m.-5 p.m.; Sunday, 2 p.m.-5 p.m.
For Appointment to View, Call Resident Manager, Ray Templeton
382-0922

ELMWOOD TERRACE
1399 Stanley at Pandora
SET IN SPACIOUS GROUNDS FORMING A PRIVATE PARK SHADED BY GIANT ELM TREES.
All the features expected in a new quality building:
—Carpeted throughout
—Wall-to-wall drapes
—Clean electric heat
—Very large balconies
—Cablevision
—Thorough soundproofing
—Sauna, exercise room
—Billiards and ping-pong
—Laundry
—Roof sundeck
TOP FLOOR, ONE BEDROOM SUITE, $134
Resident Manager: 388-6718
Adults Only—No Pets
Diamond Developments Ltd.

DINGLEY DELL APTS.
967 Dingley Dell
Beautiful View
Gorge waterfront
2-Br. at $145; 3-Br. and powder rm. $185.
Mrs. Cleator, 384-3989.

VALENCIA APTS.
660 Niagara St.
Near town and park
Studio at $112; 1-Bdrm at $135
Mrs. Stevenson, 382-1659

ASHTON OAKS APTS.
1145 Bay St.
Hydro included
1-Bdrm at $142; 2-Bdrm at $167
Mrs. Bennett, 384-7761

THE CHALET APTS.
1465 Fort St.
Central
1-Bdrm at $126
Mrs. Burrows, 384-3888
D. F. HANLEY AGENCIES LTD.

ALTON MANOR
455 Superior St.
Superior new building close to the Parliament Buildings. 1-Bedrm available from $140 and one only 2-bedrm at $160.
BROWN BROS.
AGENCIES LTD.
385-8771 Anytime!

WEDGEWOOD TERRACE
1655 CHAMBERS STREET
Large Deluxe 1 Bedroom Suites $120 Up
Large Deluxe 2 Bedroom Suites $150 Up
Wall to Wall Carpet, Free Laundry, Parking, Cablevision. Close to town. Bus at Door. Resident Managers—Mr. and Mrs. C. Wills, Phone 382-0962.

TUDOR ESTATES LTD.
2030 Douglas St.
ST. MARGARETS
1830 FERN ST.
This modern new apartment offering indoor pool, saunas and rec room and centrally located offers 1-bedroom suites available 1st November commencing at $130. One only two bedroom deluxe corner suite $202. Apply Resident Manager Suite 110 or phone 385-0201.

$115
ALL INCLUSIVE
Bachelor suite; quiet residential area; new Block; 3 walking minutes to city centre.
BURDETT MANOR
1065 Burdett Avenue
Phone 386-2638
P. R. Brown and Sons

VILLAGE MANOR
2056 OAK BAY AVE.
Extra large carpeted suites near bus and shops. All utilities included. Leases available to guarantee no rent increases. Mrs. Armstrong, 386-2151 or 592-1911, manager.
1 BEDROOM $150
2 BEDROOM $182

DUNSMUIR HOUSE
831 Dunsmuir Rd.
(off Esquimalt Rd.)
2-Bdrm. Suites, $159
Ocean View, Quiet
No Pets—Adults Only
Res. Manager 388-4943

CAIRN VILLA
APARTMENTS
Park setting. Would suit business or retired people. Situated corner of Lampson St. and Old Esquimalt Rd. at Highrock Cairn Park. 1 bedroom suite, $128-$138. For further information call Manageress, Mrs. Woods at 383-3239 or 598-2746.

PACIFIC SHORES
2181 HAULTAIN
Available Nov. 1st. Adults only. Quiet location near bus and shops. Extra large rooms. 2-Bdrm suite $139 per mo.
Res. Caretaker 592-6350
or
Montreal Trust 386-2111, L. 35

80 DALLAS ROAD
2-bedroom suite on first floor of older home, large living room, large kitchen, bathroom. Private entrance, $130.00.
KER AND STEPHENSON LTD.
385-3411

MICHIGAN COURT
323 Michigan St. Modern, spacious 1-bdrm suite. W-W, drapes. Free parking and laundry. Contact Resident Caretaker or Royal Trust, 388-4311.

1 BEDROOM SUITE, LINDEN - Rockland area, very quiet, cablevision, newly decorated, wall to wall, middle aged, to elderly persons or couple preferred. $115 per month. Phone 384-4675.

SILVERWOOD, 417 QUEBEC, ½ block to Parliament Bldgs., modern, 2 BR., no steps, walk to town, adults, $137. 384-9798.

2-BEDROOM SUITE. OWN ENtrance, $150 includes utilities and laundry facilities. Children and pets welcome. 479-1364 after 4:30 p.m.

$119. NO STEPS. 2 BEDROOMS, near hospital. Couple. 1618 Richmond.

2-BEDROOM SUITE, 306 GORGE Road East. 383-5996.

APARTMENTS TO SHARE, $65. Hillside. Phone 388-6194.

VIC WEST, 2 BEDROOMS, available, $115. 388-5794, 383-5525.

2-BEDROOM SUITE, STOVE AND fridge, $100 month. 384-7770.

200 APARTMENTS TO RENT UNFURNISHED

"THE OAK BAY MALL"
2025 OAK BAY AVENUE
Centrally located to bus, shopping centre, UVic, Jubilee and leisure areas. Luxury apartment with bright de luxe suites.
FACILITIES AVAILABLE
BILLIARD ROOM
SAUNA ROOM
WORKSHOP
—High quality soundproofing;
—Attractive wall-to-wall carpets,
—De luxe factory-made cabinets, colored automatic appliances.
—Generous living areas.
—Cushion floors in kit. and bath
—Ceramic tiling, colored vanities.
—Fibreglass draperies—
—Self-closing fire doors.
—Silent elevator
—Covered parking.
—Courteous, efficient managers—
—All suites include heat, cablevision, drapes, storage, parking.
2 BEDROOM $160
Mr. and Mrs. A. Greel
Suite 302, 592-6345
PARK PACIFIC
APARTMENTS LTD.
For details and transportation to view all above suites, call Mr. Bowlby, Prop. Mgr. 598-1790.

On Waterfront
MARINA PARK
APARTMENTS
2000 WHITE BIRCH RD., SIDNEY
Just North of Resthaven Hospital
Sea View From
Most Suites
(even from the kitchen)
—Large roomy size balcony with privacy
—Self-cleaning oven ranges
—Large 2-door refrigerators
—Sauna and shower
—Health and Exercise room
—Hobby room
Come and see the many, many de luxe features in these brand new suites.
1-Bedrm. suite from $135
Resident Managers
Mr. and Mrs. E. Arden
656-1616 or 477-2300

THE
PRINCESS PATRICIA
701 - 703 Esquimalt Rd.
View the Blue Pacific
and Inner Harbor
From our Spacious Suites
—Cable vision
—Lounge
—Sauna
—Controlled Entrances
—Sound proofing
—Recreation Room
—Child 2 and under welcome
Available now—1 bedroom suites from $128.
Small pets accepted.
Inquiries 9 a.m. to 8 p.m.
Phone 382-2223

LORD AND LADY SIMCOE
The Simcoes
"Victoria's
Prestige Address"
1 or 2 bedroom suites furnished or unfurnished.
Large heated pool in
Delightful Garden Setting
Sauna's
Soundproofing
Wall-to-wall carpet
Free outdoor parking
Recreation room
Lounge
Cablevision
Controlled entrances
440 - 450 Simcoe St. 385-3111

TIDELINE APTS.
1470 Dallas Rd.
On the Waterfront
We have one only, 1-bedroom suite, panoramic sea view. 2 bachelor suites, two 2-bedroom.
Resident Mgr.
382-5851

ROSEBANK MANOR
3954 Cedar Hill Rd.
NEW BUILDING
Just opened — a must see. These lovely large suites with fabulous views. 1 B.R. available from $145 and 2 B.R. from $180.
BROWN BROS.
AGENCIES LTD.
385-8771 Anytime!

MONTE CARLO
1030 Pendergast 384-1044
1-bedroom suite $135
VANCOUVER VILLA
710 Vancouver Street 386-6461
Spacious 2-bedroom suite, $60. Available November 1st. Bachelor suite, $115.
Quiet, desirable Fairfield location. Near park, shopping, and bus. Excellent soundproofing, wall to wall carpet. Elevator. Call any time. G. and O. Holdings, 388-7331.

COLONY PARK MANOR
1680 Poplar
UNIVERSITY DISTRICT
Sorry, No Vacancy at Present
477-1711

GOODACRE TOWERS
350 and 360 DOUGLAS ST.
Directly opposite Goodacre Lake in beautiful Beacon Hill Park. Customary highrise amenities. 1 and 2 bedrooms available for immediate occupancy. Adults only. No pets allowed. For further rental information phone 385-8111, 9 to 5.

SHORLINE APTS.
105 ISLAND HWY.
$115. 1-bedroom suites. Large living room, dinette, kitchen, and bathroom. Including heat, cablevision, carport. Quiet block. Nice view. Adults only. 479-6761.

583 DUPPLIN. NEWLY DEcorated self-contained 2-bedroom. Wall-to-wall carpet, heat, water, fridge, electric stove. Couple only. $125. Immediate. 384-3015 anytime.

GRANITE HOUSE
2100 Granite — Oak Bay
1-Bedroom suites from $135
Phone res. mgr., 592-9883

$120
Modern one bedroom apt. Stove, fridge, cable, heat, carport, locker. In new condition. 592-3613.

ALBERTA APARTMENTS, ROCKland-Vancouver St. 2 BR, spacious quiet and convenient. $145 p.m. Royal Trust 388-4311.

2-BEDROOM SUITE, KITCHEN, dinette and living room. Oilomatic heat. Fernwood area. $90 a month. 384-6656 after 5.

MELLOR BLOCK (NEXT TO Royal Theatre) 1 BR ste. Quiet and clean. $75 per month. Royal Trust Co. 388-4311.

1-BEDROOM. AVAILABLE NOV. 1. $127 includes electric heat, hot water, hydro, cablevision, etc. 382-5811 or 388-7651.

1-BEDROOM. AVAILABLE NOV. 1. $127 includes electric heat, hot water, hydro, cablevision, etc. 382-5811 or 388-7651.

BERKELEY APTS. 2-BEDROOM suite, $130. Adults. 1019 Rockland. 384-1847.

2-BEDROOM SUITE. HEAT SUPplied. Some furniture. $115. Belleroy Holdings, 384-9755.

1-BEDROOM SUITE IN QUIET apt. near Oak Bay Village, phone 592-0952, after 6.

200 APARTMENTS TO RENT, UNFURNISHED

DOVER HOUSE
1168 YATES STREET
OPENING
NOV. 1, 1971
November and December reservations now being accepted for superior one and two-bedroom accommodations. This quality 44-suite building is located on a bus line, is walking distance to shopping and to town. Free transportation available to view these spacious suites.
Featuring:
—Choice of shag wall-to-wall carpeting.
—Superior soundproofing.
—Controlled entrance.
—Colored appliances.
—Enclosed balconies.
—Heat lamp in bathrooms.
—Sauna facilities.
—Electric heat included in rental.
—24" range and 10 cu. ft. refrigerator.
—Courteous and helpful resident managers.
Rates:
1-BEDROOM FROM $134
2 BEDROOM FROM $171
For further information please contact rental agents:
P. R. BROWN and SONS LIMITED
762 Fort St. 385-3435

TRUE VALUE
COMPARE OUR RENTS
FOR REAL
APARTMENT VALUE
Spacious suites, elevator, carpets, drapes, free parking, cablevision, excellent shopping facility, bus stop at door.
BACHELOR SUITES FROM $114
1-BEDROOM SUITES FROM $134
OAKVIEW MANOR
3420 QUADRA
Inquire Suite A
or 383-9393
Rental Agents
P. R. Brown and Sons Limited
762 Fort Street 385-3435

CASA DEL MAR
1625 RICHMOND RD.
You will be pleased with the superior accommodation in this Spanish style apartment.
Check these features:
Free laundry, heat and cablevision, controlled entrance and mail delivery to suites. Close to hospitals, shopping centre and bus lines.
One 1-bedroom at $135
Available Nov. 1
Res. Manager, 385-4250
Builders and Developers

WATSON MANOR
1000 McCLURE
In a convenient, quiet Fairfield location.
Sunny south-facing one-bedroom suite in a new building. $135
Mature adults only, no pets.
Resident Manager, 386-6457
Diamond Developments Ltd.

NELSON LODGE
1337 Saunders St.
Lovely modern suites, close to Naden and Dockyard. Sauna baths. Bach. from $110, 1 B.R. - $130, 2 B.R. - $165. Babies up to 1 yr. old welcome. Call Resident Manager 385-7091 or
BROWN BROS.
AGENCIES LTD.
385-8771 Anytime!

GREENLEAVES
2523 WARK ST.
New building with all the modern conveniences of apartment living. Bach. ste. from $110 and 1-B.R. from $125.
BROWN BROS.
AGENCIES LTD.
385-8771 Anytime!

BURNSIDE GARDENS
3622 TILLICUM
2-BR. Suites
3-BR. Townhouse
Includes heat, water and cablevision. Children welcome. No pets.
384-0034 — 384-4365

CARLYLE APARTMENTS
230 Oswego 385-6441
—2-bedroom suites, top floor, $155
—2 bedroom suite, second floor, $145
—1-bedroom suite, third floor, $125
Avail. Nov. 1. Hardwood floors, cablevision, drapes, intercom, balcony, etc. Parliament Buildings area. Adults. No pets.

VALMAR APTS.
475 QUEBEC ST.
1 block from Inner Harbour
Next to Parliament Buildings
Nicely appointed
1-B.R. suite $123
1-B.R. suite $128
Res. Mgr. Suite 6 383-0432

UNIVERSITY DISTRICT
TARA COURT
3880 SHELBOURNE ST.
Spacious, carpeted, 1-bedroom suite, $137; 2-bedroom suite, $156. Modern block. Adults. 477-4665, 477-3038. Investors Syndicate Realty Limited.

THE GLENWOOD
206 Oswego
Close to sea, parks and town. Available Nov. 1st. Adults only. 1-Bdrm with balcony $130. Res. Caretaker, 383-8508 or
Montreal Trust 386-2111, Loc. 35

THE HENRY HUDSON
576 Simcoe Street
Near Beacon Hill Park and the sea.
One 1-bedroom apartment $134
All luxury standards
Phone J. Y. Woods, 386-6446

BEACH DRIVE
Luxury. Bachelor suite in new Condominium available Nov. 1st $135.00 per mo. To view by appointment only. Call Montreal Trust 386-2111 L. 35.

AVAILABLE NOV. 1, 2-BEDROOM suite in Langford. Electric heat, $100. To view call at 2814 Leigh Road, Wed., 27th, between 7 and 9 p.m. or phone 743-5073 anytime.

ROYAL LANCER APTS.
Large 2-bedroom apt., adjacent to Shelbourne Plaza, elevator, free parking, cablevision, balcony, $155. Phone manager. 477-8764.

SELF-CONTAINED, ALL ELECtric 2-bedroom suite. $65. Victoria West. Mature adults. Phone 383-8601.

1 BEDROOM, HEAT, WATER, cablevision, carpork. Nice view. Wall-to-wall, drapes. Available Nov. 1. 667 Head St., 385-0370.

ALANDA APARTMENTS
Langford area, 1- and 2-bedroom apartments, wall-to-wall carpeting and drapes throughout 478-5324.

NEW BACHELOR SUITE. WALL-to-wall carpeting. $130 includes utilities. 478-2662 or 478-5731.

PANDORA 2-BEDROOM, CLOSE town. Adults only. No pets. 385-2536.

$96. 1-BEDROOM, SELF-CONtained. Baby welcome. 425 Wilson Street. 382-1179.

1-BEDROOM APARTMENT, water included. $45. 385-2373 or No. 6-508 Toronto.

FAIRFIELD. EXTRA LARGE 1-bedroom suite, 1 child welcome. 383-3205.

1-BEDROOM SUITE, BATHROOM. Kitchen and living room. 383-0528, after 6.

AVAILABLE NOW. 1 BEDROOM suite in new block. $135. Phone 477-1731.

1-BEDROOM SUITE AND 1 bachelor suite, vacant November 1st. 1170 Fort St.

BACHELOR SUITE, UTILITIES included, $85. 388-5882, after 4 p.m. 968 Balmoral.

DRYHURST APARTMENTS, Head Street. Suite vacant, $108.50. Adults. No pets. 384-7901.

$75. 2 ROOMS NEAR OAK BAY junction, Nov. 1. 383-6817.

200 APARTMENTS TO RENT UNFURNISHED

CHARTER HOUSE
435 Michigan
384-8923
Studio Available
2 Bedrooms Available

REGENT TOWERS
415 Michigan
383-6213
Bachelor Available
1 Bedroom Available

—Swimming pool
—Covered parking
—Cablevision
—Located in spacious well-kept grounds
—Pleasant stroll to downtown
—Choice ocean view

All Rental Enquiries Welcome
Managed by
NORTH WEST TRUST
386-3534

SAUNA
SEA VIEWS
SAXE POINT
"VISTA DEL MAR"
Perched high on rock, spectacular ocean and Olympic views from your own fourteen foot sundeck. New 26 suites and featuring sauna, hospitality room, etc. Some one bedroom remaining with reasonable rents. Immediate occupancy. Call Resident Manager now! Mrs. Walker 383-7252 at 1378 Lyall Street, Esquimalt.

EL CAMINO APTS.
1530 BELCHER AVE.
2 redecorated 1-bedroom corner suites in modern block, cable TV, drapes, balcony, view, etc. Within walking distance of city centre. Close to Jubilee Hospital and bus stops. No rental increase for 1 year. Call Manager 386-3784.

NONALEE MANSIONS
2626 COOK ST.
High elevation, panoramic views, on bus lines, just ½ block to second bus line.
Available November 1, attractive 3rd floor, 1 bedroom apartment, wall to wall carpet, colored appliances, vanity bathroom, $127 per month including heat, cablevision and parking.
Res. Manager, Apt. 201
Phone 385-0987

SWIFTSURE APTS.
540 RITHET STREET
386-7674
One block from ocean.
One block to transportation.
Nov. 1st.— Bachelor $115
1 bedroom $125
H. J. T. INVESTMENTS

SPRAGUE CENTRE
901 Esquimalt Road
NOW RENTING
Extra Large 1 and 2 Bedroom Suites
—BUS STOP AT DOOR
—STEPS FROM SHOPPING
—WALL-TO-WALL CARPETS
—DRAPES
—PATIO DOOR AND BALCONY
—ELEVATOR
—SUITES WITH VIEW
1-BEDROOM SUITE FROM $140
2-BEDROOM SUITE FROM $185
2-BEDROOM SUITE FROM $185
CALL MR. MURPHY
382-7094
BOULTBEE, SWEET REALTY LTD.

RITHET PLACE
500 Rithet St. 385-2559
NEW MODERN SUITES
One block from Dallas Rd. waterfront
1 bedroom $130
Wall-to-wall carpets, drapes, electric heat, cable TV and parking included.

OLYMPIC VIEW
1160 Esquimalt Rd.
Still a few choice view suites available in this new quality building. Located across from shopping plaza, bus stop at door. De luxe appliances, carpets and drapes. Resident Manager, 384-9121.

RENOVATED OLDER HOME, 2 units for rent. Upper suite, one bedroom and kitchen, bathroom and large livingroom, $100 includes heat. Lower suite, 2 bedroom, large kitchen, bathroom, large livingroom $150 includes heat. 2 blocks from school, close to city centre. 656-3881.

TWIN HOLLY APTS.
476 LAMPSON
Spacious 2 bedroom. Heat, hot water. Cablevision and parking included in rent. Available Nov. 15. 385-2269.

BURDETT ST. (COURT HOUSE). Bright spacious in an orignal McClure home. Ground level entrance. 2 bedrooms. $160. Available Nov. 15. Call Colony Realty, 382-9111 or 383-5998.

AVAILABLE DEC. 1ST. LARGE, modern, 1-bedroom suite with balcony, cablevision, washing facilities, parking, walking distance to town, $115. 384-6746.

UNFURNISHED APARTMENT. 1 bedroom new apartment, senior citizen residents. $132 monthly. Phone G. Devlin. 385-2725 or 385-9874.

LAKEVIEW APARTMENTS have a 2-bedroom and a 3-bedroom suite. Available November 1st. Renting for $120 and $130. 1220 Goldstream Ave. 478-2513.

1-BEDROOM APARTMENT ON Old Esquimalt Road. $100. Vacant Nov. 1. Phone 477-6375.

1-BEDROOM, $128, NEW QUIET building. Belmont Terrace Apt. 1080 Belmont Ave. at Fort.

1-BEDROOM, $130. CARPETS, free laundry. Glencarin Apt. 477 Superior. 592-2218.

1-BEDROOM SUITE, FRIDGE, stove, heat, water, James Bay, $105. Cablevision, 382-3360.

201 APARTMENTS TO RENT, FURNISHED

MAY WE HELP YOU?
Why not make use of our detailed knowledge to find the apartment you really want? We will gladly drive you to see a wide selection of furnished or unfurnished apartments in any
District of Your Choice.
NO FEE TO TENANT
STERLING RENTAL AGENCY
206, Kresge Bldg.,
1104 Douglas St. at Fort
383-7171
Open 9 a.m.-9 p.m.
Including Saturday

APARTMENT IN DUPLEX TO sub-let. 2 bedrooms, bathroom, kitchen, sitting room combination, or 1 bedroom, bathroom, kitchen dining room and living room, furnished and carpeted throughout with great view of surroundings from 3 sundecks. 386-1790 or 382-7683.

AVAILABLE IMMEDIATELY
Attractive 1 bedroom units, well furnished with modern kitchens, WW carpet, color TV on cable. All utilities included. Rates by week or month. Call
CRAIGFLOWER MOTEL
384-6330

1260 PEMBROKE, $135
1 bedroom, includes heat, water and cablevision: Don Stripling, 386-1361.
Canada Permanent Rentals

201 APARTMENTS TO RENT, FURNISHED

HOUSEWORK? LEAVE IT TO US. Completely furnished, well appointed suites, lovely kitchens, color cable TV, wall-to-wall carpeting, phone, $40 and up weekly, $140-$170 monthly. Sandman Motel, 386-8335.

COACHMAN INN
Deluxe 1 bedroom and bachelor units, color TV, kitchens, maid service to suit you. Heated indoor pool, saunas, restaurant and coffee shop. Rates from $130 a month. 388-6611 anytime.

OAKLANDS MANOR
Hillside and Cedar Hill Road
New block near Simpsons-Sears
1-BR ste., 4th floor, $155
Adults. Ph. 383-4808, 386-0266

ESTRELLA MOTEL
Comfortable housekeeping units, cable TV, phones, maid service. Weekly rates from $36; monthly rates from $130. 360 Gorge Road East, 385-1401.

ESQUIMALT CLOSE IN
Available now — $129, modern 3½ rm. (1 BR.) with main furniture incl. elec. fridge and range. Adults. Dickie Agencies, 382-4312 (Mgr. 382-6848).

WEDGWOOD COURT
Offers 1-room bachelor unit, 2-room (plus kitchen) unit. All utilities and line, cable TV, quiet surroundings. $110 to $160 monthly. 540 Goldstream Ave., 478-3443.

SELF-CONTAINED 3 ROOMS and bath, automatic heat, hot water, middle-aged tenants, $75 per month. Phone 382-5462 or 382-4215.

ONE-BEDROOM FURNISHED apt.: heat, light, water, cablevision included, $125 per month. Available Nov. 1. Please phone after 6:30 p.m. 382-9505, 1318 Ivy Place.

1-BEDROOM SUITE, CENTRAL, $95; 1-bedroom basement suite, central with extra sleeping space. Middle-aged people only, $90. See manager, Suite 6, 1046 View.

OAK BAY VILLAGE (UP). Large 1-bedroom suite. New wall-to-wall carpeting throughout, new kitchen floor, TV, $135. Available Nov. 1st. 598-2725, 5-7 p.m.

4-ROOM FURNISHED SUITE, main floor, separate entrance, laundry facilities. Gladstone-Belmont. Heat, water, gas included. $135. 477-1109.

BACHELOR SUITE, IN MODERN block, near Legislative Buildings, all utilities included, older people preferred. 385-3277.

FURNISHED 1-BEDROOM apartment to sublet, swimming pool, sauna, excellent location. $130. 382-8082.

MODERN BACHELOR SUITE facing Beacon Hill Park. Reasonable off season rate. Thunderbird Motel, 600 Douglas.

MODERN STUDIO-TYPE UNIT, everything supplied. Close in. Covered parking. Michelangelo, 1158 Yates. 383-8197 or 386-2812.

LARGE 1-BEDROOM UNITS, ALL utilities, $125 monthly. Children, cats, welcome. Crown and Anchor Motel. 478-3333.

FURNISHED BEDSITTING ROOM and kitchenette. All found, $60. Phone after 4:30 p.m., 382-8071. Working girl or gentleman only.

BACHELOR, NEW APARTMENT Beacon Hill Park. Senior citizen residence. $130. Phone George Devlin, 385-9731 or 385-9874.

FULLY FURNISHED 1 BEDroom suite. $130 includes utilities. For more information phone 658-5611.

NEW 1 OR 2-BEDROOM AT MILL Bay. Electric heat, available Nov. 1st. $125. Suitable retired couple. 386-8603.

MODERN BACHELOR SUITE, semi-private bath, all utilities, free parking. One lady only, Burdett and Cook $65. 384-7302.

ATTRACTIVE BACHELOR apartment in Fairfield for mature person. 384-6829 days, 385-3224 evenings.

FORT AVALON MOTEL
Facing Beacon Hill. Low rates. Garage. 383-5459.

1-BEDROOM APARTMENT, Share bath, utilities included. Non-drinker, $70 a month. 477-4525.

ESQUIMALT, 2 LARGE ROOMS, color TV and cable. 386-9309, 384-4588.

WATERFRONT, BRENTWOOD Bay, 3-room suite including utilities, $100. 652-2556.

$90. GAS FOR COOKING. NEAR Jubilee. Quiet people only. 386-6562.

OAK PARK MOTEL
Winter rates. Bachelor and family suites. 478-1823.

1 LARGE NICE BACHELOR suite, private bath. Quiet location. Prefer quiet people. $80. 383-6596.

AN ATTRACTIVE BACHELOR suite, self-contained, main floor, $80. 384-9085.

$120. ROOMY SUITE. NEAR HOSpital, stores, utilities. Couple. 1618 Richmond.

SEMI-FURNISHED 1 BEDROOM, all utilities. $80 per month. 382-7345.

SELF-CONTAINED BACHELOR suite, bright, sunny, clean, cablevision. $110. 383-4435.

NOVEMBER 1ST, MAIN FLOOR, cosy 3-room suite. Mature couple. 384-8278, 382-9470. 1270 Yates.

DELUXE 1-BEDROOM AND bachelor suites, fully furnished, $130-$150. 1940 Fort. 592-9516.

COSY 1 BEDROOM WITH VIEW, all utilities included. From $98 up. Malahat Drive. 478-1171.

SELF-CONTAINED SUITE. Working responsible person. Queens Avenue. $80. 383-0130.

MODERN BACHELOR SUITE. Nicely furnished. $110. Available November 1. 385-2735.

BACHELOR SUITES. HEAT, HOT water and cablevision included. $120. 385-8244.

PRIVATE ENTRANCE, 2 BEDrooms. Child welcome. 385-4717.

SUIT QUIET, RETIRED GENT, $60. Phone 592-7046.

2 ROOM SUITE, BEACON HILL Park. $70. 477-2853.

202 APARTMENT FURNITURE TO RENT

Three Rooms from
$25 per month
STANDARD FURNITURE
382-5111
Immediate Delivery

RENT WASHER-DRYER OR AUtomatic washer and dryer at BUTLER BROTHERS, 1720 Douglas, 383-6911.

203 APARTMENTS WANTED

HOLIDAYING JANUARY, FEBruary? If you are, or if you would like to leave the city for January and February '72, I have an Ottawa doctor wishing to rent furnished apartment with sea view, close to town. Contact Peter Bardon, 598-5287 after 6 p.m.

WANTED — FURNISHED ACcommodation for female in apartment or house. Prefer own room. 384-1078.

STERLING RENTAL AGENCY
Needs good apartment rental listings — Now! 383-7171.

LADY WISHES SPACIOUS UNfurnished 1 room, main floor, vicinity Oak Bay Village. References. Victoria Press, Box 297.

206 DUPLEXES TO RENT

$145
450 CRAIGFLOWER ROAD
2-bedroom, full basement; range and fridge; on busline; available November 1.
P.R. BROWN AND SONS
LIMITED
762 Fort Street 385-3435

SIDE-BY-SIDE, 1-BEDROOM DUplex, w.w. carpet, basement, garage. Taylor Street. $120. 592-9039.

2-BEDROOM DUPLEX IN FAIRfield-Gonzales area. $155 a month, fridge and stove included. Available Nov. 1st. 477-8115 or 592-0023.

LARGE 2-BEDROOM DUPLEX. Heat and water. Off Oak Bay Avenue. $145. 598-3198.

2 BEDROOM DUPLEX, AVAILable Nov. 15th. Royal Oak area, $125. 479-5454.

3-BEDROOM DUPLEX, $180. ESquimalt area. Phone after 6 weekdays, 478-4744.

IN SIDNEY, 3 BLOCKS FROM Beacon Avenue. Same from school. 2 large bedrooms. $145. 656-3195.

2-BEDROOM, FRIDGE, STOVE, drapes, close to stores, schools. $160. 479-2255.

206 DUPLEXES TO RENT

SIDNEY
Modern 3-bedroom duplex, 1½ bathrooms, wall-to-wall carpet throughout, fridge, stove, close to schools and marina. Children welcome. No dogs. $175. References. 656-4439 after 6 p.m. Weekends anytime.

GORGE DISTRICT, ONE BEDroom, side by side. Unfurnished. Private entrance, heat, water and cable included. Mature adults. No children, no pets. 2811 Parkview Drive.

GORGE WATERFRONT, LARGE living room with fireplace, dining room, 2 beds, large kitchen with stove and fridge. Oil heat, garage. Adults. $165. 382-6055.

LANGFORD, 2-BEDROOM DUplex, stove, fridge, cablevision, and all utilities included. $150. Available November 15. No pets. 478-3854.

EXTRA LARGE BEDROOM, large living room and kitchen, stove and fridge, heat and water supplied. $100. Adults only. 383-6058, 713 Pine St.

IMMEDIATE OCCUPANCY
New 3 bedrooms, 1½ bathrooms. Close to schools. Large private lot. $175. P.M. Rhynehard Dev. Ltd. 384-1711 or 478-1983.

840 PARKLANDS, 3 BEDROOMS, den, living room, dining room, 1½ bathrooms. Appliances available for lease. $225. Belleroy Holdings, 384-9755.

1645 RICHARDSON. 2 BEDROOMS up, 1 down, excellent condition, children and pets welcome. $195 per month. Available November 1, 385-6483.

SIDNEY. 3-BEDROOM DUPLEX. Fridge, stove, wall-to-wall carpets and drapes. November 1, $160. 386-3647.

2860 JACKLIN $175
3 Brs., 1½ baths.
Don Stripling 386-1361
Canada Permanent Rentals

AVAILABLE NOVEMBER 1. Freshly painted 2-bedrooms, stove, fridge. Fairfield. 425 Stannard Ave. $165 per month. 598-2244.

BOND AND MOSS — UP AND down 2 BR duplex. Spacious, heat, water, cable. Adults only, $110. Royal Trust 388-4311.

LANGFORD AREA, BACHELOR duplex. Furnished, heat light and water supplied. $90 per month. Available Oct. 30. 478-5946.

3-BEDROOM DUPLEX, FRIDGE, stove, Gorge area. References. 382-7455.

COMFORTABLE 1-BEDROOM semi-furnished upper. Avail. Nov 1. $110. 2639 Fernwood to view.

2-BEDROOM DUPLEX. SUPERIor Street. $100. 477-6849.

210 HOUSES TO RENT UNFURNISHED

$250
(INCLUDING HEATING)
460 FOSTER STREET
Immediate occupancy; large, seafront, side by side, 3-BDRM. duplex on quiet street with beautiful view of the Straits and mountains. Wall-to-wall carpeting; fridge; built-in oven and range; 2 baths; hot water heating; stone fireplace; patio; cablevision and hot water.

$300
340 BEACH DRIVE
Large 3-bedroom home, full basement; 2-car garage.
P.R. BROWN AND SONS
LIMITED
762 Fort Street 385-3435

AVAILABLE NOW
Rent with option Oakland D. — 5-rm. de luxe home, with possible 3-rm. mother-in-law suite, $29,000. Has a view, oak floors, carpets, 2 fireplaces — 2 bathrooms, elec. fridge and range, oil heat, attached garage plus extra parking, consider taking motor coach or travel trailer as part down payment or mortgages, A-S etc. Eves. 477-4662 or Dickie Agencies Ltd., 382-4312.

3435 SEYMOUR ST. — $135
Frig and stove incl. 2 large bedrooms, L Rm., and kitchen. 2 entrances. Upper duplex. Available Nov. 1.
4350 GLANFORD AVE. — $140
2 bedrooms, basement. No frig or stove. NO CHILDREN. w-w in L. Rm., with fireplace. For further particulars, call:
Town and Country Realty Ltd.
382-7276

OAK BAY—UPLANDS, SPACIOUS bungalow, large L.R., separate D.R., Den, 2 Bedrooms and bath, plus maid's room and bath on main floor. Recreation room with fireplace. Gardener included. Available 15th Nov. $425 per mo. Mr. Blannin, 383-4161, res. 598-2200. C. G. Heisterman and Co. Ltd., 1121 Blanshard St.

ESQUIMALT, $175. 4 BEDROOM house. 1½ baths, stove and fridge. Wall-to-wall carpeting, drapes, fireplace, automatic oil, basement, carport, close to buses, schools and Naden. References required. Available December 1st. 383-1837.

NEW 3 BEDROOM HOUSE IN Sidney, fridge and stove, drapes, laundry room, storage and workshop in basement. Bachelor suite in basement rented. Water, hydro and heat included. $195. 656-3101.

BRENTWOOD WATERFRONT, from November 15, 2 bedrooms, electric stove and fridge. Phone Brentwood Properties, 652-1141. Rent $125. Sorry, no children or dogs.

FOR SALE OR RENT. FABUlous seaview de luxe home, family room, large living room, separate dining room, full lower level, dishwasher. Price $43,000. Rent $300. 478-3864.

LOVELY 2 BEDROOM SUITE IN modern waterfront duplex at Deep Cove, includes boat house, $175, plus portion of heat and light. Will give lease with option to purchase. 383-7786.

3-BEDROOM, FC BASEMENT, double plumbing. Landscaped. Carport. Situated in Colwood Estates. $210 monthly, on lease. 478-5611 after 6 p.m.

MODERN POST AND BEAM, 1-bedroom, shag carpeted, range, fridge, drapes. Heat, water and lights. $135. No pets. Sidney 656-4845.

LARGE 3-BEDROOM HOUSE, Colwood Lagoon area, 2 fireplaces, wall-to-wall, available November 1st, $190 per month on lease, 478-6673 between 6 and 8.

COTTAGE FOR OLDER COUPLE in quiet park-like surroundings. 1 block to shopping, churches, beach. $110. 658-5225. 9 a.m.-11 a.m.

2-BEDROOM HOUSE, GARAGE, stove and fridge. Sayward Rd. Available Nov. 15. $140. Phone 658-5638.

OCCUPANCY NOV. 1. 4 BEDrooms, full basement. Electric stove. 2523 Cedar Hill Rd. $210 a month. Belleroy Holdings, 384-9755.

2-BEDROOM HOME, $80 A month, available November 6th Mill Bay. Phone after 5, 385-1279.

LIKE NEW, 2 BEDROOMS FOR senior couple, abstainers, no pets. Harriet near Gorge, garden care, $165. 383-4753.

1-BEDROOM, AVAILABLE NOvember 1st. $100 includes heat, water, stove. 186 Memorial Crescent. 382-2269.

ESQUIMALT, 2 BEDROOMS. OIL heat, newly decorated in and out, $175 per month. 384-7013.

CLOSE IN, ESQUIMALT. OLDER 3-bedroom side-by-side duplex, $160. 478-6169.

OCCUPANCY DECEMBER 1. 3-bedroom full basement, fireplace, close in. $180. 383-7755.

SMALL 2 BEDROOM HOUSE, View Royal, $170 per month, Nov. 1. 478-1894.

HIGH QUADRA AREA, MODERN 2-bedroom basement home. $175. per month. 384-6519 or 652-2296.

WATERFRONT, FAIRFIELD, 3 bedrooms, December 1st, $200. 384-6617.

FOR RENT OR SELL BY owner, commercially zoned. Low down payment. 478-7740.

2-BEDROOM HOME, ELECTRIC heat, stove and fridge, near Disco. Phone 384-9931.

2 BEDROOM WATERFRONT home. Mill Bay. $125 per month. 592-0121.

NEAR PARLIAMENT BUILDings, sea, school, 2-bedroom townhouse, $145. 382-4868.

2-BEDROOM HOUSE FOR RENT. $140 a month. 478-3634, 478-1874.

1 BEDROOM DUPLEX. OAK BAY area. 598-3198 between 4:30 - 6 p.m.

3-BEDROOM HOUSE, $175.
385-8846.

210 HOUSES TO RENT UNFURNISHED

1117 ROCKLAND, 4 BDRMS. Lovely old home. Cook Street area, $275.
840 PARKLANDS, ESQUIMALT Area. Dining room, 3 bedrooms and den. Stove, frig, washer and dryer. $225.
Rental Agents 385-2481
Swinerton, Stewart Clark Ltd.

211 HOUSES TO RENT FURNISHED

AUTHENTIC LOG HOME, 2 BEDrooms, 1½ bathrooms, electric heat, 2 fireplaces, living room 20x30, kitchen-family room. Situated on 200 acres treed property on lake. 30 min. from Victoria. References required. Available Nov. 1 to 31 May, 1973. $225 monthly.
Swinerton, Stewart Clark Ltd.
1318 Blanshard 385-2481

COUNTRY LIVING
BY THE LAKESIDE
2 bedrooms, new, modern, fireplace, washer and dryer, cablevision. No pets, no children, $185. 15 minutes from downtown 478-3067.

HAVE LARGE MODERN HOME, colored TV, pool etc. Wish to share, $100 a month. 479-7631.

NEAR SOOKE VILLAGE 5-ROOM modern cottage, references please. 385-6484.

213 HOUSES WANTED TO RENT

LET US RENT YOUR HOUSE. We have clients waiting for two and three-bedroom homes. We offer good management, careful tenants and reasonable rates.
PEMBERTON HOLMES LTD.
384-8126

3-BEDROOM UNFURNISHED WAterfront or water view — Cordova, Cadboro or Oak Bay. 3 quiet adults. Best care guaranteed. Around $200. December 1. Victoria Press, Box 296.

YOUNG PROFESSIONAL AND family want to rent older type 3-bedroom home on large treed lot, in Mt. Douglas, Gordon Head or Oak Bay area. 383-2129, after 5 p.m.

RESPONSIBLE FAMILY REquires minimum 3-bedroom house, North Saanich-Sidney area, by Nov. 1st, have dog, prefer some acreage. Phone 656-1675.

RENTALS WANTED
Complete management services by trained and competent personnel.
DON STRIPLING, 386-1361
CANADA PERMANENT TRUST

IF YOU CANNOT SELL YOUR home, we have reliable tenants waiting to rent. Phone Mr. Keen, Boorman Investment Co. Ltd., 386-9212.

WANTED TO RENT 3 - 4 BEDroom house. Preferably James Bay area by Nov. 1. Maximum rent $140. 387-4601. Collect.

WANTED TO RENT OR OPTION to buy, 3-bedroom house or duplex. Fairfield-Gonzales area. Bus. 386-0412 or Res. 385-8476.

WANTED TO RENT: A SMALL quiet cottage within reach of town. Rent $90 or so. The need is urgent. Please phone anytime. 477-8767.

LOW-RENTAL HOUSES—SUITES urgently needed, furnished or unfurnished.
HOUSING REGISTRY—386-2704

NOV. 1, 2-BEDROOM HOUSE OR duplex in Saanich. 383-4256. References available.

EXPERIENCED GARDENER wants house with garden area and large trees. 382-5057 after 6.

EXPECTANT COUPLE WITH cat urgently need small house or duplex. Reasonable. 382-1306.

FARM OR RURAL HOME FOR young family. 384-7632.

YOUNG COUPLE TO RENT small house or cottage. 479-1073.

FAMILY HOME, EXCELLENT references. 384-0252.

215 HALLS, WAREHOUSES, STORES AND OFFICES TO RENT

PRIME GROUND FLOOR
SPACE
Oak Bay Avenue
Ideal for Medical or Professional offices, boutiques, specialty shops, etc. Will design and create interior to suit. Present tenants include, Denist, Beauty Salon, Yacht Supply Sales. Rents from $125 to $480; floor areas from 340 sq. ft. to 1320 sq. ft. Contact Manager — Mr. A. Greul, 592-6345, or 388-5491

MEDICAL DENTAL
GROUND FLOOR SPACE
800 plus sq. ft. with separate entrance and washroom. Ample parking. $200 per month. Contact Mr. R. Bowlby, 598-1790 or 388-5491.
PARK PACIFIC APTS.

HAVE YOU CONSIDERED?
1. 500 or 1,000 sq. ft. 2nd floor office space in a new, modern building in town. Lots of parking. Ideal for business firm requiring professional accommodation at moderate rates. $150 and up.
2. Ground floor. Newly carpeted and partitioned with 3 large separate offices, spacious receptionist and waiting area. Coffee room and washroom. Separate entrance. Lots of parking. Ideal for insurance company, accountants, Real Estate office, or your business. Rent $265 per month. For further information call TERRY MANN at 477-8926 or 385-7761.
D. F. Hanley Agencies Ltd.

ALEXIS BUILDING
895 FORT STREET
Two prime office areas now available in this centrally located and desirable building. Rent includes — hydro, heat, water and janitorial services. 440 sq. ft. — $133 per month.
Contact
P. R. BROWN and SONS LTD.
762 Fort Street 385-3435

MODERN OFFICE IN AN ATtractive, new suburban building which is located five minutes from downtown Victoria. These offices vary in size from 600 to 6000 square feet and will be finished to suit tenants. Quick access to all city and other Vancouver Island centres and availability of warehouse space in the same building makes this an ideal location for contractors, architects, wholesale distributors and various types of showrooms. For further particulars or appointment to view telephone 383-9911.

DOUGLAS AT HILLSIDE — 2,000 sq. ft. heated street level store or office space. Rear access and limited parking. Newly renovated. Part basement. Avail. now, $250 per Mo. on lease.
BOORMAN INVESTMENT CO. LTD.
1111 Government St., 386-9212

OFFICE SPACE TO RENT
Looking for something different — a little of the old-world charm? See our attractively renovated Interior Board of Trade Building, 31 Bastion Square. Mid-West Property Management Ltd. care of Goodacre Towers. 385-8111.

Desirable Retail and Commercial areas available immediately on attractive leasing terms.
F. C. POLLARD
BOULTBEE, SWEET REALTY LTD.
737 FORT ST., 388-5561
YORKSHIRE TRUST AFFILIATE

PRIME OFFICE AND WAREhouse space, off Douglas, ample free parking. Low rent. Vacant 479-6924.

APPROXIMATELP 1800 SQ. FT. of storage space available November 1st. $100 per month 386-7913.

800 BLOCK YATES
Office or store — 2,000 sq. ft. plus full basement, $325 p. m. Royal Trust Co., 388-4311.

BANQUET AND DANCE HALL capacity 170, bar and kitchen facilities or catering. 383-4923.

WAREHOUSE AND OFFICE TO rent. Phone 386-8435 or nights 479-5503.

SMALL SEPARATE STORE OR office building, 1056 North Park. $125. Ettema Realty, 383-7115.

1800 SQ. FT. BUILDING, HIGH ceiling, Colwood area, excellent location. Phone Mr. Davies, 478-3641.

STORE FOR RENT 670 HERALD St. Phone Henry Fong, 383-05.. days, 479-4641 evenings.

FOR RENT, STORE OR OFFICE. Central location. Phone 383-4363.

1 APARTMENTS TO RENT, FURNISHED

USEWORK? LEAVE IT TO US. mpletely furnished, well appointed suites, lovely kitchens, color ble TV, wall-to-wall carpeting, one, $40 and up weekly, 0-$170 monthly. Sandman Motel, -8335.

COACHMAN INN
luxe 1 bedroom and bachelor ites, color TV, kitchens, maid vice to suit you. Heated indoor ol, saunas, restaurant and coffee op. Rates from $130 a month. -6611 anytime.

OAKLANDS MANOR
Hillside and Cedar Hill Road New block near Simpsons-Sears 1-BR ste., 4th floor, $155 Adults. Ph. 383-4808, 386-0266

ESTRELLA MOTEL
mfortable housekeeping units, ble TV, phones, maid service. ekly rates from $36; monthly es from $130. 360 Gorge Road st, 385-1401.

ESQUIMALT CLOSE IN
ailable now — $129, modern 3½ (1 BR.) with main furniture , elec. fridge and range. ulis. Dickie Agencies, 382-4312 gr. 382-6848).

WEDGWOOD COURT
ers 1-room bachelor units, 2-m (plus kitchen) unit. All utili- s and line, cable TV, quiet sur- ndings. $110 to $160 monthly. Goldstream Ave., 478-3443.

LF-CONTAINED 3 ROOMS bath, automatic heat, hot ter, middle-aged tenants, $75 month. Phone 382-5462 or -4215.

E-BEDROOM FURNISHED .: heat, light, water, cablevision luded, $125 per month. Avail- e Nov. 1. Please phone after 0 p.m. 382-9505, 1318 Ivy Place.

EDROOM SUITE, CENTRAL. ; 1-bedroom basement suite, tral with extra sleeping space. ddle-aged people only. $90. See nager, Suite 6, 1046 View.

K BAY VILLAGE (UP). rge 1-bedroom suite. New wall- wall carpeting throughout, new chen floor, TV, $135. Available v. 1st. 598-2725, 5-7 p.m.

OOM FURNISHED SUITE, in floor, separate entrance, ndry facilities. Gladstone-Bel- nt. Heat, water, gas included. 5. 477-1109.

CHELOR SUITE, IN MODERN ck, near Legislative Buildings, utilities included, older people eferred. 385-3277.

URNISHED 1-BEDROOM artment to sublet, swimming ol, sauna, excellent location. 0. 382-8082.

ODERN BACHELOR SUITE ing Beacon Hill Park. Reason- le off season rate. Thunderbird tel, 600 Douglas.

ODERN STUDIO-TYPE UNIT. erything supplied. Close in. Cov- d parking. Michelangelo, 1158 tes. 383-8197 or 386-2812.

RGE 1-BEDROOM UNITS, ALL ilities, $125 monthly. Children, s, welcome. Crown and Anchor tel. 478-3333.

RNISHED BEDSITTING ROOM kitchenette. All found, $60. one after 4:30 p.m., 382-8071. rking girl or gentleman only.

CHELOR, NEW APARTMENT acon Hill Park. Senior citizen idence. $130. Phone George Dev- 385-9731 or 385-9874.

LLY FURNISHED 1 BED- m suite. $130 includes utilities. more information phone -5611.

W 1 OR 2-BEDROOM AT MILL y. Electric heat, available Nov. $125. Suitable retired couple. -8603.

ODERN BACHELOR SUITE, ni-private bath, all utilities, free rking. One lady only, Burdett and ok $65. 384-7302.

TTRACTIVE BACHELOR artment in Fairfield for mature son. 384-6829 days, 385-3224 eve- gs.

FORT AVALON MOTEL cing Beacon Hill. Low rates. rage. 383-5459.

BEDROOM APARTMENT, are bath, utilities included. Non- nker, $70 a month. 477-4525.

QUIMALT, 2 LARGE ROOMS, or TV and cable. 386-9309, -4588.

TERFRONT, BRENTWOOD y. 3-room suite including utili- , $100. 652-2556.

GAS FOR COOKING. NEAR llee. Quiet people only. -6562.

OAK PARK MOTEL nter rates. Bachelor and family tes. 478-1823.

LARGE NICE BACHELOR e, private bath. Quiet location. fer quiet people. $80. 383-6596.

ATTRACTIVE BACHELOR te, self-contained, main floor, 384-9085.

, ROOMY SUITE. NEAR HOS- l, stores, utilities. Couple. 1618 hmond.

MI-FURNISHED 1 BEDROOM, utilities. $80 per month. -7345.

LF-CONTAINED BACHELOR e, bright, sunny, clean, cable- ion. $110. 383-4435.

VEMBER 1ST, MAIN FLOOR. y 3-room suite. Mature couple. -8278, 382-9470. 1270 Yates.

ELUXE 1-BEDROOM AND chelor suites, fully furnished, 0-$150. 1940 Fort. 592-9516.

SY 1 BEDROOM WITH VIEW. ulilities included. From $98 up. lahal Drive. 478-1171.

LF-CONTAINED SUITE. arking responsible person. eens Avenue. $80. 383-0130.

ODERN BACHELOR SUITE. cely furnished. $110. Available vember 1. 385-2735.

CHELOR SUITES. HEAT, HOT ter and cablevision included. 0. 385-8244.

IVATE ENTRANCE, 2 BED- oms. Child welcome. 385-4717.

IT QUIET, RETIRED GENT, . Phone 592-7046.

ROOM SUITE, BEACON HILL rk. $70. 477-2853.

APARTMENT FURNITURE TO RENT

Three Rooms from
$25 per month
STANDARD FURNITURE
382-5111
Immediate Delivery

ENT WASHER-DRYER OR AU- matic washer and dryer at TLER BROTHERS, 1720 Doug- , 383-6911.

3 APARTMENTS WANTED

LIDAYING JANUARY, FEB- ary? If you are, or if you would e to leave the city for January d February '72, I have an Otta- doctor wishing to rent fur- hed apartment with sea view, se to town. Contact Peter Bar- n, 598-5287 after 6 p.m.

ANTED — FURNISHED AC- mmodation for female in apart- nt or house. Prefer own room. -1078.

TERLING RENTAL AGENCY eds good apartment rental tings — Now! 383-7171.

DY WISHES SPACIOUS UN- nished 1 room, main floor, vi- ity Oak Bay Village. Refer- ces. Victoria Press, Box 297.

6 DUPLEXES TO RENT

$145

450 CRAIGFLOWER ROAD edroom, full basement; range d fridge; on busline; available vember 1.

P.R. BROWN AND SONS LIMITED
Fort Street 385-3435

DE-BY-SIDE, 1-BEDROOM DU- ix, w.w. carpet, basement, rage. Taylor Street. $120. -9039.

BEDROOM DUPLEX IN FAIR- ld-Gonzales area. $155 a month, idge and stove included. Avail- le Nov. 1st. 477-8115 or 592-0023.

RGE 2-BEDROOM DUPLEX. at and water. Off Oak Bay Ave- . $145. 598-3198.

BEDROOM DUPLEX. AVAIL- le Nov. 15th. Royal Oak area, 5. 479-5454.

BEDROOM DUPLEX. $180. ES- imalt area. Phone after 6 week- ys, 478-4744.

SIDNEY, 3 BLOCKS FROM acon Avenue. Same from school. arge bedrooms. $145. 656-3195.

BEDROOM, FRIDGE, STOVE, apes, close to stores, schools. 0. 479-2255.

206 DUPLEXES TO RENT

SIDNEY
Modern 3-bedroom duplex, 1½ bathrooms, wall-to-wall carpet throughout, fridge, stove, close to schools and marina. Children welcome. No dogs. $175. References. 656-4439 after 6 p.m. Weekends anytime.

GORGE DISTRICT, ONE BEDroom, side by side. Unfurnished. Private entrance, heat, water and cable included. Mature adults. No children, no pets. 2811 Parkview Drive.

GORGE WATERFRONT, LARGE living room with fireplace, dining room, 2 beds, large kitchen with stove and fridge. Oil heat, garage. Adults. $165. 382-6055.

LANGFORD, 2-BEDROOM DUplex, stove, fridge, cablevision, and all utilities included. $150. Available November 15. No pets. 478-3854.

EXTRA LARGE BEDROOM, large living room and kitchen, stove and fridge, heat and water supplied. $100. Adults only, 383-6058, 713 Pine St.

IMMEDIATE OCCUPANCY
New 3 bedrooms, 1½ bathrooms. Close to schools. Large private lot. $175. P.M. Rhynehard Dev. Ltd. 384-1711 or 478-1983.

840 PARKLANDS, 3 BEDROOMS, den, living room, dining room, 1½ bathrooms. Appliances available for lease. $225. Belleroy Holdings, 384-9755.

1645 RICHARDSON. 2 BEDROOMS up, 1 down, excellent condition, children and pets welcome, $195 per month. Available November 1, 385-6483.

SIDNEY. 3-BEDROOM DUPLEX. Fridge, stove, wall-to-wall carpets and drapes. November 1, $160, 386-3647.

2860 JACKLIN $175
3 Brs., 1½ baths.
Don Stripling 386-1361
Canada Permanent Rentals

AVAILABLE NOVEMBER 1. Freshly painted 2-bedrooms, stove, fridge. Fairfield. 425 Stannard Ave. $165 per month. 598-2244.

BOND AND MOSS — UP AND down 2 BR duplex. Spacious, heat, water, cable. Adults only, $110. Royal Trust 388-4311.

LANGFORD AREA, BACHELOR duplex. Furnished, heat light and water supplied. $90 per month. Available Oct. 30. 478-5946.

3-BEDROOM DUPLEX, FRIDGE, stove, Gorge area. References, 382-7455.

COMFORTABLE 1-BEDROOM semi-furnished upper. Avail. Nov 1, $110. 2639 Fernwood to view.

2-BEDROOM DUPLEX. SUPERIor Street. $100. 477-6849.

210 HOUSES TO RENT UNFURNISHED

$250
(INCLUDING HEATING)
460 FOSTER STREET

Immediate occupancy; large, seafront, side by side, 3-BDRM. duplex on quiet street with beautiful view of the Straits and mountains. Wall-to-wall carpeting; fridge; built-in oven and range; 2 baths; hot water heating; stone fireplace; patio; cablevision and hot water.

$300
340 BEACH DRIVE

Large 3-bedroom home, full basement; 2-car garage.

P.R. BROWN AND SONS LIMITED
762 Fort Street 385-3435

AVAILABLE NOW
Rent with option Oaklands D. — 5-rm. de luxe home, with possible 3-rm. mother-in-law suite. $29,000. Has a view, oak floors, carpets, 2 fireplaces — 2 bathrooms, elec. fridge and range, oil heat, attached garage plus extra parking, consider taking motor coach or travel trailer as part down payment or mortgages, A-S etc. Eves. 477-4662 or Dickie Agencies Ltd., 382-4312.

3435 SEYMOUR ST. — $135
Frig and stove incl. 2 large bedrooms, L Rm., and kitchen. 2 entrances. Upper duplex. Available Nov. 1.

4350 GLANFORD AVE. — $140
2 bedrooms, basement. No frig or stove. NO CHILDREN. w-w in L. Rm., with fireplace. For further particulars, call—
Town and Country Realty Ltd. 382-7276

OAK BAY—UPLANDS SPACIOUS bungalow, large L.R., separate D.R., Den, 2 Bedrooms and bath, plus maid's room and bath on main floor. Recreation room with fireplace. Gardener included. Available 15th Nov. $425 per mo. Mr. Blannin, 383-4161, res. 598-2200. C. G. Heisterman and Co. Ltd., 1121 Blanshard St.

ESQUIMALT, $175. 4 BEDROOM house. 1½ baths, stove and fridge. Wall-to-wall carpeting, drapes, fireplace, automatic oil, basement, carport, close to buses, schools and Naden. References required. Available December 1st. 383-1837.

NEW 3 BEDROOM HOUSE IN Sidney, fridge and stove, drapes, laundry room, storage and workshop in basement. Bachelor suite in basement rented. Water, hydro and heat included. $195. 656-3101.

BRENTWOOD WATERFRONT, from November 15, 2 bedrooms, electric stove and fridge. Phone Brentwood Properties, 652-1141. Rent $125. Sorry, no children or dogs.

FOR SALE OR RENT. FABUlous seaview de luxe home, family room, large living room, separate dining room, full lower level, dishwasher. Price $43,000. Rent $300. 478-3864.

LOVELY 2 BEDROOM SUITE IN modern waterfront duplex at Deep Cove, includes boat house, $175, plus portion of heat and light. Will give lease with option to purchase. 383-7786.

3-BEDROOM, FC BASEMENT, double plumbing. Landscaped. Carport. Situated in Colwood Estates. $210 monthly, on lease. 478-5611 after 6 p.m.

MODERN POST AND BEAM, 1-bedroom, shag carpeted, range, fridge, drapes. Heat, water and lights. $135. No pets. Sidney 656-4845.

LARGE 3-BEDROOM HOUSE, Colwood Lagoon area, 2 fireplaces, wall-to-wall, available November 1st, $190 per month on lease, 478-6673 between 6 and 8.

COTTAGE FOR OLDER COUPLE in quiet park-like surroundings. 1 block to shopping, churches, beach. $110. 658-5225. 9 a.m.-11 a.m.

2-BEDROOM HOUSE, GARAGE, stove and fridge. Sayward Rd. Available Nov. 15. $140. Phone 658-5638.

OCCUPANCY NOV. 1. 4 BEDrooms, full basement. Electric stove. 2523 Cedar Hill Rd. $210 a month. Belleroy Holdings, 384-9755.

2-BEDROOM HOME, $80 A month, available November 6th Mill Bay. Phone after 5, 385-1279.

LIKE NEW, 2 BEDROOMS FOR senior couple, abstainers, no pets. Harriet near Gorge, garden care, $165. 383-4753.

1-BEDROOM, AVAILABLE NOvember 1st. $100 includes heat, water, stove. 186 Memorial Crescent. 382-2269.

ESQUIMALT, 2 BEDROOMS. OIL heat, newly decorated in and out, $175 per month. 384-7013.

CLOSE IN, ESQUIMALT, OLDER 3-bedroom side-by-side duplex, $160. 478-6169.

OCCUPANCY DECEMBER 1. 3-bedroom full basement, fireplace, close in. $180. 383-7755.

SMALL 2 BEDROOM HOUSE, View Royal, $170 per month, Nov. 1. 478-1894.

HIGH QUADRA AREA. MODERN 2-bedroom basement home. $175 per month. 384-6519 or 652-2296.

WATERFRONT, FAIRFIELD, 3 bedrooms, December 1st, $200. 384-6617.

FOR RENT OR SELL BY owner, commercially zoned. Low down payment. 478-7740.

2-BEDROOM HOME, ELECTRIC heat, stove and fridge, near Disco. Phone 384-9931.

2 BEDROOM WATERFRONT home. Mill Bay. $125 per month. 592-0121.

NEAR PARLIAMENT BUILDings, sea, school, 2-bedroom townhouse, $145. 382-4868.

2-BEDROOM HOUSE FOR RENT. $140 a month. 478-3634, 478-1874.

1 BEDROOM DUPLEX. OAK BAY area. 598-3198 between 4:30 - 6 p.m.

3-BEDROOM HOUSE, $175. 385-8846.

210 HOUSES TO RENT UNFURNISHED

1117 ROCKLAND, 4 BDRMS. Lovely old home. Cook Street area. $275.
840 PARKLANDS, ESQUIMALT Area. Dining room, 3 bedrooms and den. Stove, frig, washer and dryer. $225.
Rental Agents 385-2481
Swinerton, Stewart Clark Ltd.

211 HOUSES TO RENT FURNISHED

AUTHENTIC LOG HOME, 2 BEDrooms, 1½ bathrooms, electric heat, 2 fireplaces, living room 20x30, kitchen-family room. Situated on 200 acres treed property on lake. 30 min. from Victoria. References required. Available Nov. 1 to 31 May, 1973. $225 monthly.
Swinerton, Stewart Clark Ltd.
1318 Blanshard 385-2481

COUNTRY LIVING BY THE LAKESIDE
2 bedrooms, new, modern, fireplace, washer and dryer, cablevision. No pets, no children, $185. 15 minutes from downtown 478-3067.

HAVE LARGE MODERN HOME. colored TV, pool etc. Wish to share. $100 a month. 479-7631.

NEAR SOOKE VILLAGE 5-ROOM modern cottage, references please. 385-6484.

213 HOUSES WANTED TO RENT

LET US RENT YOUR HOUSE. We have clients waiting for two and three-bedroom homes. We offer good management, careful tenants and reasonable rates.
PEMBERTON HOLMES LTD.
384-8126

3-BEDROOM UNFURNISHED WAterfront or water view — Cordova, Cadboro or Oak Bay. 3 quiet adults. Best care guaranteed. Around $200. December 1. Victoria Press, Box 296.

YOUNG PROFESSIONAL AND family want to rent older type 3-bedroom home on large treed lot, in Mt. Douglas, Gordon Head or Oak Bay area. 383-2129, after 5 p.m.

RESPONSIBLE FAMILY REquires minimum 3-bedroom house. North Saanich-Sidney area, by Nov. 1st, have dog, prefer some acreage. Phone 656-1675.

RENTALS WANTED
Complete management services by trained and competent personnel.
DON STRIPLING, 386-1361
CANADA PERMANENT TRUST

IF YOU CANNOT SELL YOUR home, we have reliable tenants waiting to rent. Phone Mr. Keen, Boorman Investment Co. Ltd., 386-9212.

WANTED TO RENT 3 - 4 BEDroom house. Preferably James Bay area by Nov. 1. Maximum rent $140. 287-4601. Collect.

WANTED TO RENT OR OPTION to buy, 3-bedroom house or duplex. Fairfield-Gonzales area. Bus. 386-0412 or Res. 385-8476.

WANTED TO RENT: A SMALL quiet cottage within reach of town. Rent $90 or so. The need is urgent. Please phone anytime. 477-8767.

LOW-RENTAL HOUSES—SUITES urgently needed, furnished or unfurnished.
HOUSING REGISTRY—386-2704

NOV. 1. 2-BEDROOM HOUSE OR duplex in Saanich. 383-4256. References available.

EXPERIENCED GARDENER wants house with garden area and large trees. 382-5057 after 6.

EXPECTANT COUPLE WITH cat urgently need small house or duplex. Reasonable. 382-1306.

FARM OR RURAL HOME FOR young family. 384-7632.

YOUNG COUPLE TO RENT small house or cottage. 479-1073.

FAMILY HOME. EXCELLENT references. 384-0252.

215 HALLS, WAREHOUSES, STORES AND OFFICES TO RENT

PRIME GROUND FLOOR SPACE
Oak Bay Avenue
Ideal for Medical or Professional offices, boutiques, specialty shops, etc. Will design and create interior to suit. Present tenants include, Denist, Beauty Salon, Yacht Supply Sales. Rents from $125 to $480; floor areas from 340 sq. ft. to 1320 sq. ft. Contact Manager — Mr. A. Greul, 592-6345. or 388-5491

MEDICAL DENTAL GROUND FLOOR SPACE
800 plus sq. ft. with separate entrance and washroom. Ample parking. $200 per month. Contact Mr. R. Bowlby, 598-1790 or 388-5491.
PARK PACIFIC APTS.

HAVE YOU CONSIDERED?
1. 500 or 1,000 sq. ft. 2nd floor office space in a new, modern building in town. Lots of parking. Ideal for business firm requiring professional accommodation at moderate rates. $150 and up.
2. Ground floor. Newly carpeted and partitioned with 3 large separate offices, spacious receptionist and waiting area. Coffee room and washroom. Separate entrance. Lots of parking. Ideal for insurance company, accountants, Real Estate office, or your business. Rent $265 per month. For further information call TERRY MANN at 477-8926 or 385-7761.
D. F. Hanley Agencies Ltd.

ALEXIS BUILDING
895 FORT STREET
Two prime office areas now available in this centrally located and desirable building. Rent includes — hydro, heat, water and janitorial services. 440 sq. ft. — $133 per month.
Contact
P. R. BROWN and SONS LTD.
762 Fort Street 385-3435

MODERN OFFICE IN AN ATtractive, new suburban building which is located five minutes from downtown Victoria. These offices vary in size from 600 to 6000 square feet and will be finished to suit tenants. Quick access to all city and other Vancouver Island centres and availability of warehouse space in the same building makes this an ideal location for contractors, architects, wholesale distributors and various types of showrooms. For further partic las, or appointment to view telephone 383-9911.

DOUGLAS AT HILLSIDE — 2,000 sq. ft. heated street level store or office space. Rear access and limited parking. Newly renovated. Part basement. Avail. now, $250 per Mo. on lease.
BOORMAN INVESTMENT CO. LTD.
1111 Government St., 386-9212

OFFICE SPACE TO RENT
Looking for something different — a little of the old-world charm? See our attractively renovated Interior Board of Trade Building, 31 Bastion Square. Mid-West Property Management Ltd. care of Goodacre Towers. 385-8111.

Desirable Retail and Commercial areas available immediately on attractive leasing terms.
F. C. POLLARD
BOULTBEE, SWEET REALTY LTD.
737 FORT ST., 388-5561
YORKSHIRE TRUST AFFILIATE

PRIME OFFICE AND WAREhouse space, off Douglas, ample free parking. Low rent. Vacant. 479-6924.

APPROXIMATELP 1800 SQ. FT. of storage space available November 1st. $100 per month. 386-7913.

800 BLOCK YATES
Office or store — 2,000 sq. ft. plus full basement, $325 p. m. Royal Trust Co., 388-4311.

BANQUET AND DANCE HALL, capacity 170, bar and kitchen facilities or catering. 383-4923.

WAREHOUSE AND OFFICE TO rent. Phone 386-8435 or nights 479-5503.

SMALL SEPARATE STORE OR office building, 1056 North Park. $125. Ettema Realty, 383-7115.

1800 SQ. FT. BUILDING, HIGH ceiling, Colwood area, excellent location. Phone Mr. Davies, 478-3641.

STORE FOR RENT 670 HERALD St. Phone Henry Fong, 383-0531 days, 479-4641 evenings.

FOR RENT, STORE OR OFFICE. Central location. Phone 383-4363.

230 PERSONAL LOANS AND INSURANCE

GET THE CASH YOU NEED TO CONSOLIDATE YOUR DEBTS
and reduce your monthly payments by up to 50%. For personal attention ask for BERNIE LeDUC at 386-1214.
M. P. Tellier Securities Ltd.
912 Douglas Street

233 MORTGAGE LOANS AND INSURANCE

CAN WE HELP?
1st, 2nd and 3rd Mortgages
LOW RATES, QUICK DECISIONS
MORTGAGES AND AGREEMENTS
Purchased for Cash
(One Day Service)
We Offer a Complete Comprehensive Mortgage Service
—COMMERCIAL
—INTERIM FINANCING
RAE INVESTMENTS LTD.
757 Courtney Street
Victoria, B.C.
Phone 388-7891 for prompt, discreet and courteous service.

2nd MORTGAGE LOANS FROM PRIVATE FUNDS
WITHOUT BONUS
At a fully-disclosed and reasonable interest cost chargeable only from the date of loan to the day of payoff.
WE CAN USUALLY OBTAIN A HIGHER PRICE for your second mortgage or agreement. VICTORIA and UP-ISLAND. Your document can be appraised for immediate sale for cash without obligation or I will arrange a loan against this plan which is best for your circumstances.
COUNTRY, UP-ISLAND AND GULF ISLANDS MORTGAGES
REFINANCING A SPECIALTY
VACANT LAND AND LAND DEVELOPERS
LOANS ANYWHERE
Please Call Mr. Thomas at
DOUGLAS HAWKES LTD.
990 Blanshard St.
384-7128 Res. 479-6382

NEED A LOAN IN A HURRY. THEN CALL JOHN LUKAZ 385-9741 FOR MORTGAGE FINANCING. SAME DAY SERVICE. HENDERSON REALTY.

MONEY AVAILABLE
For any useful purpose. First and Second Mortgages on homes and apartment building, debt consolidation, buying a car, refurnishing, etc.
Contact the MORTGAGE DEPT.
P. R. BROWN and SONS
762 FORT ST. 385-3435

FOR NEARLY A HUNDRED years we have been serving Victoria clients. If you wish a 1st or 2nd mortgage, call VINCENT HOLMES — 384-8124 and find out about full pay-off privileges, extra payment privileges and total fees you will be charged.
PEMBERTON, HOLMES LTD.
1002 Government Street

MORTGAGE FUNDS AVAILABLE
For first, second or interim mortgages.
Block Bros. Realty
1800 Blanshard Street,
386-3231 386-3231

MONEY AVAILABLE
We have funds available for any reasonable purpose. Call for our free consultation: STAN CRAIG 386-2911.
Shirley Philps' Homefinders Ltd.

MONEY TO LOAN ON mortgages. Quick decisions. Also agreements and mortgages purchased for cash. See us for top price.
A. BERNARD and CO. LTD.
655 Fort Street 384-9335

MORTGAGE FUNDS AVAILABLE FOR FIRST AND SECOND MORTGAGES. CALL MR. McKENZIE, 386-7521 (24 HRS.)
BOORMAN INVESTMENT CO.
1111 GOVERNMENT ST.

MORTGAGE MONEY
First mortgages available up to any amount at current interest rates. Quick decisions.
BROWN BROS. AGENCIES LTD.
1125 Blanshard 385-8771

FOR MORTGAGE LOANS
R. DOUGLAS AGENCIES
386-8401

FIRST AND SECOND MORTgage funds available at competitive rates. For quick decision call Mr. John K. Salvador, 656-3951, 656-2727. Capital Region Agencies Ltd.

MORTGAGE FUNDS AVAILABLE
Agreements purchased, interim financing, quick decisions
ROBERTS INVESTMENTS AND MANAGEMENT LTD.
612 View St., 384-9912

CASH FOR YOUR MORTGAGE or agreement for sale. Quick decisions and highest prices paid. M. Braithwaite, Financial Survey Ltd., 384-9305. Res. 592-0638.

CASH FOR SMALL FIRSTS OR seconds. Mrs. Bowden, 479-1479.

234 MORTGAGES FOR SALE

X X X X X X X X X X
X BOULTBEE X
X SWEET X
X Realty X
X Ltd. X
X X
X

Yorkshire Trust Affiliate
737 Fort 388-5561

1) We have a first mortgage, present balance $14,753.21 at 9½% with $138 per month, due and payable in full Dec. 1st, 1975. Good Victoria property valued at $18,000. This mortgage for sale for $13,900.

2) First Mortgage of $10,000 on property selling for $15,900. Excellent covenant and security. Interest 11% — monthly payments $110. Three-year term.

3) First mortgage required on excellent motel well located. Amount required $75,000. Interest rate 11%, 5 year term, 20 year amortization.

4) First mortgage required for $22,000 at 9¾% on excellent duplex just sold for $32,000 with $10,000 cash down.

Contact Don MacGillivray
388-5561

ATTENTION
1st and 2nd mortgage money available, 10% to 14%. Call:
DAVID PHILPS
Mortgage Manager, 386-2911
Shirley Philps' Homefinders Ltd.

234 MORTGAGES FOR SALE

1—$4,970 2nd mortgage, 9½%, $55 per month, 5-year term, $800 discount.
2—$10,500 2nd mortgage, 9%, $180 per month, 5-year term, $1,000 discount.
3—$41,000 1st mortgage, 9%, $310 per month, 7-year term, $2,000 discount.
M. E. Braithwaite, Financial Survey Ltd., 384-9305. Res. 592-0638.

235 WANTED TO BORROW

$15,000 — 1ST. MTGE. AT 10% REQUIRED FOR $37,000 PROPERTY. FOR DETAILS PHONE RAY SMITH AT 384-8001. BROADVIEW PROPERTIES LTD.

240 BUSINESS OPPORTUNITIES

LICENCED HOTELS LOCATED ON THE ISLAND
Solid brick bldg. newly renovated beer parlour seats 140, room rents opp. $500 per. mo. Excellent 2 BR owners ste. Min. cash $100,000. Full Price $270,000.

OR THIS — TRY TRADES
Solid brick bldg. completely renovated beer parlour, seats 110. Room rents approx. $400 per mo. plus owners ste. Easy operation for couple.
$50,000 cash or try your trades or mtge. papers.
Full Price $225,000.

WE HAVE OTHERS TOO!
S. W. ANDERSON LTD.
514 Fort Street—384-9328, Res. 382-8917

WELL ESTABLISHED MARINA BUSINESS and COMFORTABLE HOME
HERE IS AN OPPORTUNITY providing good income PLUS A LARGE, PLEASANT FAMILY HOME in an ideal location (SAANICH Peninsula) — boat moorage frozen bait processing, canning and smoking sports fisherman salmon, GUIDE and CHARGER boats and rentals. "WHERE YOU CAN PLAN YOUR OWN OPERATION WITH INDEPENDENCE AND SECURITY." $95,000 with terms. Phone: A. R. FOSTER 382-7276 or 656-2852.

PERFECT FOR SMALL SYNDICATE
One should be operator. Exceptional capital increment on this world famous fishing resort. 626 ft. on ocean and same frontage on Hwy. 19, just out of Campbell River, 6 acres approximately, 4-unit motel. 51 trailer pads plus modern 4-room home, 5 boats and motors, boathouse, track and equipment for launching boats, 100x1500 foreshore rights. Financial statement, maps, at listing broker. All this with $65,000 down, balance on easy terms. For more information on this listing, call FRED BERGMAN, 386-2955, Mayfair Realty Ltd., 3153 Douglas St.

SALES DIRECTOR REQUIRED for B.C. Income $2,000-$3,500 per month. Age no barrier. Duties: Supervision and Management. Products: Consumer items. Full training starting after December 1st, 1971. Both husband and wife required for interviews on Tuesday, Oct. 26 and Nov. 2 at 7:45 p.m. to be held at the Executive House in Victoria, and in Nanaimo on Oct. 28. Phone 753-1131. Contact G. E. Willis by phoning 388-5111, Tuesday. For further appointments write to 1352 Marine Drive, West Vancouver, B.C.

DUPLEX ON GORGE
Overlooking Gorge waterway, immaculate inside and out. Suite on main floor has 12x16 living room and kitchen with nice dining area all on view. 2 bedrooms and 4-Pce. bath. Suite in basement is one bedroom, kitchen, nice living room and 3-Pce. bath. In addition 2 extra bedrooms in basement plus utility area. If owner occupied revenue from lower suite would cover all expenses with some to spare. Priced to sell at $31,500. Financing available. Call anytime, BOB GIBSON, 385-9741 or 658-5153, J. A. Henderson Realty Ltd.

WONDERFUL LIVING! FANTASTIC HOLDING! CHECK THESE DETAILS!
1—Almost eleven acres
2—Woods, orchard meadow
3—Two modern houses
4—Many outbuildings
5—Swimming pool
6—Golf course next door
7—3½-mile circle; 1½ miles from University
8—Packaged at less than $9,600 per acre with very, very easy financing.
386-1361 DICK BATEY, 592-4607
Canada Permanent Trust.

VANCOUVER ISLAND
Long established Garage and Service Station — Strategic Location on Main Highway — A consistently lucrative business — Long time employees — 1971 statement shows large ancrease over 1970 — Nice living quarters — A beautiful place to live — Excellent reason for selling
FULL PRICE $175,000
For further particulars Call:
E. WILKINSON, 382-4251 ANYTIME
RIGHET AGENCIES LTD.

A VERY SUCCESSFUL SERVICE STATION operation specializing in tune-ups and minor repairs. The price of $65,000 includes a valuable corner lot, building and equipment. The net profit runs well into five figures annually. Can be operated successfully by a man with managerial ability and limited mechanical knowledge. For more information call DAVE TAYLOR OR BILL SIDHU, 382-4251. RITHET AGENCIES LIMITED.

FAMILY GROCERY
Located only 7 miles from Victoria on a busy tourist highway this long established business has a terrific future potential for an enterprising operator. Modern 3-Bdrm. apartment for owners with OOM heating, etc. Asking price $43,900 with terms.
479-1667 or 479-6648
BILL ANDERSON
J. H. Whittome and Co. Ltd.
Royal Oak

GROCERY
New business. Doing $100,000 now. Excellent potential. Loaded with modern equipment. 3800 square feet store. Busy location. Urgent sale. Asking $17,000 plus stock. Phone PETER TER VEER, 383-7115 or Res. 479-1588. Ettema Realty, 1802 Cook St.

SACRIFICE
Two 50x120 lots for the price of one. Buy now — hold 3 to 5 years and double your money. Level meadowland — 4½ mile circle. Call Glen McGregor 385-2458 (Res.) 477-3675. Byron Price and Assoc. Ltd.

BEAUTY SHOP, WELL LOCATed, suitable for one operator. $300 down will secure, with easy payments. Showing good steady return. Total price $985 including equipment. For details, call 388-6231 anytime. Anne Duggan, Island Pacific Realty.

BARBER SHOP
One-man operation in downtown location. Very nice. For further information call:
JOHN F. COLWELL
384-8126 592-9828
PEMBERTON, HOLMES LTD.

LEAVING B.C., FOR SALE BY owner, corner grocery store and living quarters. All newly remodelled, new fixtures. The best corner in town. Large corner lot, building and fixtures, $50,000 cash plus stock. 385-3914.

RESTAURANT DOWNTOWN
The profits can be yours so why not investigate this proven first class operation, catering to a fine local and tourist clientele.
EMPRESS REALTY LTD.

BAKERY
$80,000 gross sales. Asking $39,500 with terms. Modern equipment. For information phone PETER TER VEER 383-7115 or res. 479-1588. Ettema Realty, 1802 Cook.

MOTEL
20-unit waterfront motel, 6 kitchen units and 3-bdrm. home for owner. BOB PAUL, 478-2477, 386-3231. Block Bros. Realty Ltd.

BOAT BUILDING BUSINESS, patterns, tools and instruction, ideal as part time business, must know welding. $1000. 598-4982.

12-SUITE APARTMENT BLOCK or motel, 2 years old, excellent return on investment, $145,000, $50,000 down. Call 478-2312.

PERSON WITH SMALL VAN FOR business opportunity. Qualifications: smart and aggressive. 383-9433.

ONE MAN LOCAL TRUCKING firm for sale, 2 units, well established, regular clientele, $5200. Victoria Press, Box 303.

1968 WHITE FREIGHTER LINER tractor for sale with work. 477-5339.

4 STATION BEAUTY SALON, suitable for manager-operator. 478-2397.

240 BUSINESS OPPORTUNITIES

THERE'S A SMALL HOTEL
For family management. Situated on approximately one acre corner lot with high potential. Consists of LICENSED DINING ROOM, coffee shop, owner's suite on main floor. Upstairs 3 2-room suites and 4 single rooms. Good potential for increased volume. Trades and reasonable offers considered on asking price of $102,500.
JIM TYLER
MARION HAMILTON
388-4294 (24 hrs.)
D. F. Hanley Agencies Ltd.
3021 Shakespeare Street

TOP NOTCH MOTEL ISLAND HIGHWAY
20 first class units, large office and storage, 3-bedroom quarters for owners. Auto oil heat. Near new operation. Approximately $40,000 gross per year, good net profit.
All details from Bernie Knelson, c-o Nanaimo Realty Co. Ltd., Box 518, Nanaimo, B.C. PHONE 754-2311 or eves. 758-5566.

VANCOUVER ISLAND SEAFRONT RESORT YELLOW POINT AREA
8 acres of the most beautiful property. 1100 ft. seafrontage. Good anchorage. 18 cottages, service buildings, launching ramp, trailer and camping areas. Requires further development. Full price $185,000 with $60,000 down. Details from Bob Evans, c/o Nanaimo Realty Co. Ltd., Box 518, Nanaimo, B.C. or phone 754-2311 or eves. 754-9670.

INN-TYPE RESTAURANT
One of a kind in the Victoria business area. Elegant dining with best sea view. Rooms. Near wharfage, swimming, year-round salmon fishing. Expanding business in expanding community. Great potential.
Beautiful, quiet, in-the-country atmosphere. Lush trees. Few miles from Victoria, a few minutes from fabulous Butchart Gardens.
For sale by owners. No agents. $30,000 cash to mortgage. Victoria Press, Box 227.

BE YOUR OWN BOSS FULL PRICE $29,500
The perfect opportunity to earn your living from fast moving grocery and confectionery business while living rent free in a well modernized 2-bedroom bungalow — First class for starter or retirement, buyer with aggressive spirit — Be sure to discuss this live proposition with exclusive agent —
GORDON D. PAGE
384-8126 477-8058
PEMBERTON, HOLMES LTD.

GROCERY STORE
Approximately 20 miles from Victoria. Good living quarters, lots of parking, near schools. Good growth potential. $50,000 plus stock, approximately ½ cash required. GRAY LAITE 592-3524 or 386-1361. CANADA PERMANENT TRUST.

ZONED LIGHT INDUSTRY
Suit small business for office and stock room, parking. Living quarters. Close in. Only $17,000. KEN WRIGHT 598-2183 or 386-1361. CANADA PERMANENT TRUST.

GROUND FLOOR OPPORTUNITY
Expanding Canadian corporation, requires management and supervisory personnel immediately. Small, no-risk investment, can bring monthly income of $2,000 and more, within 6 months, to persons willing to put forth the effort. Can start part-time. If interested call 245-2838 collect, 6-8 p.m. Tuesday to Thursday.

11-UNIT MOTEL
2 ACRES WATERFRONT
Ideal for handyman, 11 units plus 1600 sq. ft. owner's home with full basement. Valuable excess land in 6 mile circle. Will accept $25,000 down and balance on easy terms. Will accept equity in your home, revenue property, mortgages or clear title land as part consideration. Well rented during winter. This won't last long. Asking $125,000 on easy, easy terms. 383-7786.

THIS NEW MARINA IN FAMOUS Pender Harbor must be sold for personal reasons. $40,000 down could handle a 2-year-old operation just now starting to reach its potential.
M. R. WOODWARD
Rutherford Thompson McRae Ltd.
1774 W. Broadway, Vancouver
733-8181 (24 hrs.)

MATURE! DEPENDABLE! BONdable! My background — P.R. photographic sales; management; purchasing, (Competent photographer). British Civil, Military, Policy; Investigations. Desire responsible position in Management, Supervisory, Investigational, or ? Working Partnership? Residential amenities an interest. Southern Vancouver Island preferred. Victoria Press, Box 308.

BEAUTY SALON
First time offered — well and long established — beauty salon. Show excellent return. At price of $12,500
For full particulars contact
EXCLUSIVE AGENTS
A. BERNARD and CO. LTD.
655 Fort St. 384-9335

YOU HAVE GREAT POTENTIAL
But you are not being rewarded for it. Would appreciate the opportunity to show you this fantastic business. Age or education no barrier. Send personal resume and get all the facts as condemnation without investigation is the height of ignorance. Victoria Press, Box 281.

BODY SHOP
Concrete block building with tongue and groove cedar decking roof, 2652 sq. ft. Has drying room, body room and workshop. For further information, call —
384-8126 592-9828
JOHN F. COLWELL
PEMBERTON, HOLMES LTD.

PHOTOGRAPHY! INTERESTED owning Camera Shop? Offer proven management capabilities! Trained London's West End! Superb goodwill builder for ethical business! 24 years trade experience! Dependable! Diligent! Highest credentials! Southern Vancouver Island. Victoria Press, Box 308.

VICTORIA MOTEL
A well established motel business in one of the best locations in the city. The 47 units are in A-1 condition and good terms can be arranged. Full price $529,000. Statements and details by phoning VAUGHN THOMPSON 386-1361 CANADA PERMANENT TRUST.

2-CHAIR BARBER SHOP
Ideally located in shopping centre with no competitors within a 3-mile radius. For further particulars on asking price of $4,800 call:
PHIL WARREN 388-4294
D. F. Hanley Agencies Ltd.
3021 Shakespeare Street

RELIABLE, EXPERIENCED couple wanted to start orchard or berry farm on half of 10-acre waterfront property, 50 minutes from city. Arrangement to include attractively furnished cottage at $50 month, plus 75% share of revenue Phone 388-6182.

LAUNDROMAT
Choice location with modern equipment. High profits for a few hours work each week. Asking $17,500 with terms to suit. Call Mr. Shaver, 386-7721, Investors Syndicate Realty Ltd.

SAN DIEGO 25-UNIT MOTEL — highest traffic tourist. $75,000 down, 7% loan, 29% cash flow return, brochure available. Write McMahon, Joe Wilson Realty, 4636 Avocado Blvd., La. Mesa, Calif. 92041.

FLORIDA TRAILER PARK IN Palm Beach County, $280,000 with good terms. Excellent return on investment. Write Bermingham Realtors, Box 2123, West Palm Beach, Fla.

MUSIC BUSINESS FOR SALE
Furniture, fixtures and goodwill. Only $1,500, overhead only $200 per month. Stock at value. Much scope for development. Ideal owner operation. Victoria Press, Box 311.

241 BUSINESS OPPORTUNITIES WANTED

WANTED BY CALGARY BUYER, APARTMENT BLOCK, 30 TO 100 SUITES, WATERFRONT OR SEA VIEW. Deal direct with buyer in confidence. ARRIVING WEEK OF NOV. 1. VICTORIA PRESS BOX 279.

TO INVEST $25,000-$35,000, 1 MAN or family run business or good investment with good returns. Victoria Press, Box 287.

244 REVENUE PROPERTY

CHARMAN PACIFIC REALTY LTD.
608 Broughton St. 385-9765

FIFTEEN FOR $158,000
A FINE COMBINATION OF BACHELOR, ONE AND TWO-BEDROOM SUITES. ABSOLUTELY IMMACULATE AND NO VACANCY RECORD. ALSO THIRTEEN FOR $135,000. JUST A GREAT DEVELOPMENT.
DON ROBERTSON
385-9765

BEACH DRIVE WHY NOT?
SIDE-BY-SIDE ON LARGE CORNER LOT, JUST LIKE TWO SEPARATE HOUSES, WILL PRODUCE $400 MONTHLY REVENUE AND PROVIDE A GREAT HOLDING. PRICED AT $48,000. WILL MORE THAN CARRY ITSELF.
DON ROBERTSON
385-9765 or 383-6397

TUDOR DUPLEX SAXE POINT AREA
Long low and lovely, fabulous seaview — 1 lot back from the ocean at the end of a prestigous cul-de-sac. 3 bedrooms each side, second bath roughed-in, double carport with large sundeck above. Owners are transferred to Vancouver and regret leaving this 2-year-old beauty. Asking $48,900. For details call RAY SMITH — 384-8001.
Broadview Properties Ltd.

APARTMENT BLOCKS

1. OAK BAY
Close to Beach Drive. 19 suites. Elevator, balconies, some with seaview. Fully rented and in good condition. Large mortgage may be assumed. Full price $220,000.

2. BEACON HILL PARK AREA
32-suite, 2-year-old block in immaculate condition. Consists of 2 bedroom, bachelor and one-bedroom suites. Balconies, elevator, wall-to-wall carpet. $100,000 cash will handle. Full price $384,000.
Contact Harold Ware of Gardner Realty Ltd. 385-7721 or Residence 598-4358.

SPLENDED LOCATION
SIDE-BY-SIDE DUPLEX
Situated on Richmond — close to schools, bus. 3 bdrms. each side, in immaculate order, separate utilities. Nicely landscaped. A pleasure to show.
$42,950
(Easy Terms)
Mrs. Musters 385-3435
P. R. Brown & Sons Ltd.

SUPERIOR SIDE-BY-SIDE DUPLEX
Nearly new. Quality built in PRESTIGE AREA near the University. 2 bedrooms each side, living room with fireplace, spacious separate dining room. Full basements with bathroom. Owners' home has extra bedroom in the basement. Recreation rooms and one more bedroom roughed-in both sides. One side rented without vacancy ever. Priced to sell at $46,900. In absolute immaculate condition inside and out. Do not miss seeing this property. They do not come any better. Phone 383-7115. Ettema Realty.

"DUPLEX"
"LOW DOWN PAYMENT"
Never vacant — Two 2-BR suites, 2 furnaces. Basement. Owner pays taxes and water only. Rents $180. Price $19,950. Mr. Evans 382-2157; Eves. 479-7217.

NOT CONVERSION
7 SUITES
WALK TO TOWN
A real opportunity for the small investor to own one of these hard to find blocks. Excellent condition and fully rented — Well priced at $72,000. Call Mr. S. Evans, 382-2157, Eves. 479-7217. Western Homes Ltd.

TRIPLEX — FAIRFIELD
Completely renovated four years ago, this prime property has two one-bedroom suites renting at $125 PM plus the owner's suite worth $140 PM plus extra revenue of $75 PM from a possible back suite. Well located just two blocks from Fairfield Shopping Centre and one block from a park. In addition to being exceptionally well maintained and on a large lot with ample room for parking and expansion, it is well priced at $45,900.
BILL CLEUGH
386-2111 384-1707
MONTREAL TRUST

BE YOUR OWN BOSS
Here is a dandy boarding house, licensed for 11 boarders and showing a good return. Older home but in good condition. Major items have been replaced lately — new wiring, roof, plumbing and oil pkge. heating. Situated off Oak Bay Avenue. This is like having your own business. Full price $34,500.
385-7721 HAROLD WARE 598-4358
MAURICE BARLTROP
385-7721 592-7490
GARDNER REALTY LTD.
899 Fort St.

ROCKLAND AREA
11 SUITES
Old world charm is offered with this graceful apt. block. Situated on approx. 1 acre of land in one of the best areas in Victoria. Vacancy rate nearly nil. Showing an excellent net return. Asking $135,000.
SHEILA PEPIN
386-2911 or 479-2101
Shirley Philps' Homefinders Ltd.

SxS DUPLEX
CEDAR HILL AREA
Near new duplex in desirable Cedar Hill Area. Five rooms each side plus in-law suite in basement. Beautifully finished inside this spacious duplex has 2 bedrooms on each side. Located on quiet residential street. Close to all amenities. To view call
ANNA KNOWLES
477-1250 or 386-2111
MONTREAL TRUST

SAANICH PENN. SHOPPING
Complex with great potential. Over an acre of commercially zoned property with 8000 sq. ft. of new building — some to be completed. Lots of room for expansion and more adjoining property available. A real development opportunity. $120,000.00. Some financing. F. Sherwood, 386-7521, BOORMAN INVESTMENT CO. LTD. 1111 Government Street.

COMMERCIAL INVESTMENT
Will pay itself out over period of ten-year lease. Tenant pays taxes and maintenance. Concrete block warehouse building on trackage.
APARTMENT — 16 SUITES
Well located on transportation, close to Shopping Centre, off-street parking with room for expansion. Good financing.
Call K. E. DICKSON, 386-1361, Canada Permanent Trust.

RARE TRIPLEX BARGAIN
WALKING DISTANCE
MONEY SAVING HOUSING!
Newly listed, James Bay. One floor, beauty. Near sea, shopping, park, city! 3 suites, steadily rented. Whole property modernized and excellently maintained! Full price only $24,950! Act quickly!
386-1361 DICK BATEY 592-4607
Canada Permanent Trust

SXS DUPLEX
Over 1,200 sq. ft. on each side, with 3 bedrooms and bath up, plus powder room on main floor. Live in one side and rent the other for $175. On bus service and just a few blocks from Hillside Plaza. Full price $39,900, with terms. VAUGHN THOMPSON, 386-1361. CANADA PERMANENT TRUST.

BY OWNER UP AND DOWN DUplex on cul-de-sac in nice residential area. Revenue $260 per month. $19,800 full price. $6,800 down. Owner will carry small mortgage. 386-9693.

VALUABLE HOLDING PROPERty corner lot. Close in. 3 suite furnished conversion. Revenue $260 a month. Private. $29,500. Terms. 385-5122.

PEMBERTON ROAD, FULLY furnished, 8 housekeeping rooms. Rev. $6,000 per ann. Net $4,000. $40,000 asking, terms. A. Kleinman, 592-1121, Town & Country Realty Ltd., 382-7276.

HAVE 5 SUITE APARTMENT IN town. Good returns, will take trades. Victoria Press, Box 283.

244 REVENUE PROPERTY

COMMERCIAL AND RESIDENTIAL
3 STORES AND 2 SUITES.
Showing a good return for your invested dollar, this 14-year-old building must be sold. The gross revenue exceeds $8,500 per annum and nets approximately $7,000 without recapture on the low interest mortgages. Asking $70,000. Phone for details.
479-1836 RICK KINNIS 388-4271
J. H. WHITTOME and CO. LTD.

FAIRFIELD DUPLEX
PLUS SELF-CONTAINED BASEMENT ROOM. Fully rented duplex in fine area producing $360 revenue per month. Main floor ste. has 3 bedrooms. Upper ste. has 1 bedroom. Large level lot — 3-car parking. OFFERED FOR ONLY $26,900. C. BAIRD or L. PIGERT, 386-7721, Investors Syndicate Realty Limited.

FAIRFIELD BARGAIN
—Price $31,900
—Revenue $5,880
—5 suites — all furnished
—1 bedroom with bath
—Ideal for handyman investor
—Vendor will carry — 9 per cent
—Mortgages, Trades, Terms
—TED BOWDEN — 479-1479
NATIONAL TRUST CO.
386-2961

FAIRFIELD DUPLEX
An excellent buy on this up-dated duplex for a family to live in the lower 2-bedroom suite for approx. $50 per month, after mortgage payments and revenue from the upper 2-bedroom suite. Approx. $4,000 or $5,000 cash needed. Full price $23,900.
JEFF CHALK, 477-8274, 386-3231. Block Bros. Realty Ltd.

SPECIAL
Modern, side by side duplex, 2 blocks from sea and park, each side has 2 bedrms., full basement — oil heat — 7¾% MORTGAGE AVAILABLE.
$30,500
J. TODD, 384-9335 or 385-7838 Res.
A. BERNARD and CO. LTD.
655 Fort St. 384-9335

ESQUIMALT DUPLEX
651-653 ADMIRALS RD.
Up and down duplex, overlooking harbor. Both units have 2 bedrooms, separate furnaces, etc. Bottom now rented at $150 p.m. Reduced to $30,500.
PLEASE DO NOT DISTURB THE TENANTS, CALL:
E. WILKINSON, 382-4251 Anytime
RITHET AGENCIES LIMITED

BEACON HILL
FOUR SUITES
Each suite self-contained, one large bedroom each, close to the park, ideal renter for older couples, auto. oil heat, requires some redecorating, asking $34,000 with excellent terms. IRENE DALZIEL 388-6231 or 384-8692. Island Pacific Realty.

TWO HOUSES
Better than a duplex, located on one lot in Fairfield — close to all conveniences. One vacant — the other renting for $120. An excellent return. Any terms can be arranged at full price of $26,500.
DOUG BOWEN, 385-2481
Swinerton, Stewart Clark Ltd.

SPOTLESS APARTMENT
QUIET FAIRFIELD
View this 5-suite conversion in excellent area, steady money maker. Open to offers on $43,500 asking price. For further information please call
Mrs. O. Zachary 592-2265
P. G. Jackson Ltd. 388-6658

MODERN 27-SUITE APARTMENT block. Walking distance from City Centre. Tenants pay electric heat and light. Price $324,000 ($12,000 per suite). Make 12% on down payment of $75,000. Phone for appointment. J. Ettema, exclusive agent. Ettema Realty, 1802 Cook St., 383-7115.

DUPLEX—DUPLEX—DUPLEX
Ranging in price from $27,500 to $30,000 — all in good rental areas. If you are interested in revenue to help pay your house payments with good living accommodations give us a call — Jess McGrath or Pauline Simkins, 384-8001.
Broadview Properties Ltd.

6-SUITE REVENUE, $42,000
All suites fully furnished. Close to downtown shopping and Beacon Hill Park. No vacancy record. Far better than average return on investment. Over $400 p.m. net. J. A. PITT, 477-4935, 386-3231. Block Bros. Realty Ltd.

HIGH QUADRA
Older well-maintained revenue property, 4 rentals plus owners accommodation. Full basement, oil heat, 2-car garage. Bus, shops, etc. within a block.
$27,900
NEIL A. FRASER
Executive House 383-9843

FAIRFIELD
Very large legal duplex, with a total income of $440 per month. Everything is in excellent shape, besides the excellent income. Full price $42,900 with terms. R. FROST or ROMA NICOLL, 386-2955. Mayfair Realty Ltd.

BRAND NEW, SPACIOUS SIDE by side duplex with in-law suite, Jacklin Rd., well constructed, upper levels ready for occupancy, completing lower levels and driveway. Asking $44,500. Good terms. Phone contractor, 658-8805.

1 ACRE APARTMENT SITE. Beautiful view overlooking city. Must be seen to appreciate. Good terms. For further information 384-4435 days only. 658-8198 evenings.

245 REVENUE PROPERTIES WANTED

WANTED, 6-10 SUITES
RETIRED GENTLEMAN FROM EDMONTON HAS FOUND LIFE TOO BORING. WOULD LIKE TO INVEST AROUND $50,000 AS DOWN PAYMENT ON AN APARTMENT BUILDING. YOURS FOR SALE? CALL
DON ROBERTSON
385-9765 or 383-6397
Charman Pacific Realty

PRIVATE PARTY WILL PAY top price for a 4 to 6-suite apartment in the Fairfield — Beacon Hill Park area (no conversion please) Write Mr. Ron Gilligan, 6645 N. E. Gilsan, Portland Oregon, 97213; or phone 232-8069 office, 246-1629 (res.).

WANTED — Side-by-side duplex, Fairfield, Oak Bay, Mt. Tolmie, All Cash. Call:
385-7721 CLIFF SALMOND 477-3626
385-7721 HAROLD WARE 598-4358
GARDNER REALTY LTD.
899 Fort St.

CLIENT WISHES TO PURCHASE a 3 to 5-plex any good area. Ted Bowden, 479-1479. National Trust Co., 386-2961.

247 COMMERCIAL OR INDUSTRIAL PROPERTIES

OFFICE AND WAREHOUSE 1900 sq. ft., oil heat, carpeted showroom, parking for six cars. Housekeeping units upstairs, pay for office area. Gross income approx. $8,000. Low expenses. This is an excellent property in a prime area. $59,000. 592-7062 or 386-7728.

ESTATE SETTLEMENT. STRAtegically located 2-storey building between Centennial and Bastion Square in redevelopment area. 29x65. Leased. Full price $42,000. Principals only. 642-5760.

LANGFORD
1 acre gen. commercial, $40,000. $12,000 down. 478-2312.

250 HOUSES FOR SALE

SIDNEY AREA

1. Neat, roomy bungalow for $16,500. Furnace and wiring very recent, handy to schools and shopping.
2. Low down payments on either of these 2 delightful new homes. Priced below $23,000. Each has 2 bedrooms and full cement basement.
3. "In an English country garden." These are appropriate words to describe the setting of this home on over ⅓ acre of pleasant surroundings. Could be 3 bedrooms, and in excellent condition.
4. Several outstanding view lots available in most desirable location near Ardmore Golf Course.

View any of these properties with:
Bill Ratcliffe 656-4517
Sparling Real Estate 656-1622

2-BEDROOM BUNGALOW
In Langford, full price $14,700. $1,000 your money, $2,500 by second and and first mortgage of $11,200. Payable at $120 per mo. Real mint home, fenced on quiet, safe street. You'll love to raise your family here. To see it call Nick at 592-4044, Ron, 658-8386.
Block Bros. Realty

250 HOUSES FOR SALE

HHHHHH HHHHHH
H
"HOMEFINDERS"
DOUGLAS AND TRANS-CANADA
OPEN 9-9 WEEKDAYS
SAT., 9-5 P.M.
386-2911

GOOD HOLDING!
$23,000
Meantime — Live in it or rent it, this gen. commercially zoned prop. Living room with fireplace, 2 cosy bedrooms, spacious kitchen. Town and Country area. For further particulars, call:
LIZ BOSSERT
386-2911 479-4572

HAULTAIN
3-Bedrm home in a quiet area of Victoria. Colonial style kitchen. A drive-in garage and fully fenced yard.
STAN CRAIG
386-2911 652-3063

YOUR FIRST HOME
Doesn't have to be expensive, but it should be a sound investment. It should be well built, have up-to-date wiring and plumbing, and have a good roof. A basement isn't necessary if you have adequate storage space; nor is a dining room if you have a large kitchen. Wall-to-wall in the bedrooms and living room plus a fireplace would be desirable extras. Let me show you such a home near Simpsons-Sears for only $18,500.
BOB HUGHES
386-2911 592-6453

START PACKING!
CARNARVON PARK
$29,900
Everything you want is right here in this immaculate, 3-year-old home, within walking distance to all your family needs.
—3 spacious bedrooms up, plus 4-pce. plumbing.
—Most attractive living-dining area with F.P.
—Step-saver kitchen with oodles of cupboards.
—Fully developed lower level has a pleasant family room; den (or 4th bdrm); utility with 2-pce. washroom and workshop.
Act now. You'll be glad you did!
MONA FLEMING
592-3537
STAN CRAIG
652-3063
386-2911 Anytime

E. SAANICH RD.
$27,500
In the good old days before TV, the idea was for a large family with the spirit of togetherness. So a large family meant a large home. I don't know of the spirit of togetherness today, but I do have a large home consisting of 11 rooms on an acre of land, 6 bedrooms, large living and dining rooms, den, kitchen, modern oil furnace, no basement to speak of. With a little effort, this could be the home you want.
HAROLD BARBER
386-2911 479-6479

STADACONA PARK
BEAUTY AND REVENUE
This gorgeous older residence has a lovely owner's suite. The living room and dining room are gracious and have beamed ceilings. The modern kitchen is bright and sunny, has loads of cupboards, SS sinks, plus a carpeted eating area with built-in nook, 3 good bedrooms, 4-piece bath; ¾ basement. IT'S HARD TO BELIEVE, but there's all of this, plus $235 per month revenue from two other suites. Each suite has separate entrances and electrical meters. Price reduced to $41,900. A RARE PROPERTY.
TERRY EDEN
386-2911 479-1528

DUPLEX
$28,500
BACK TO BACK — 2-Bedroom, no basement duplex. New oil furnaces in extremely good condition. UTILITY rooms separate each unit for seclusion easily maintained lot. Each unit facing street. Rents are $140 each side.
HAROLD BARBER
386-2911 479-6479

BURNSIDE 4-PLEX
Close to shopping and main traffic arteries, yet on a quiet street. 2 2-Bedrm suites, 2 years old, but just completed. Maintenance free. Showing better than 10% return now. A good investment on a "no-vacancy property."
TERRY EDEN
479-1528
MILT AGATE
598-1937

VERA'S DRIVE-BYS
1—De luxe home in Jubilee area (2 yrs. old), 3-4 bedrms., living and dining rms. with fireplace, dream kitchen, utility rm., rec. rm. with fireplace, 2 vanity bathrms., drive-in garage, sundeck. Could be duplexed. 2365 OREGON STREET — $37,900.
2—Beautiful 2-bedrm. bungalow, living rm., cosy kitchen, 4-pce. vanity, panelled garage could be rec. rm., utility rm. View Royal. As new condition. 108 CONARD STREET — $20,900.
3—Older, 4-bedrm. (all on one floor) home, large living rm., cosy kitchen, bathroom. Needs some work. 974 BALMORAL ST. — $17,900.
VERA FRIEDRICH
386-2911 598-2610

GORGE $23,900
Gardening delight. 2-bedroom home with extra suite for Mother or Father in basement. Close to shopping and schools. Lovely condition. To view, please call:
ROSE CHOPE
386-2911, 383-0028

CLOVER POINT
123-125 HOWE ST.
UP and DOWN DUPLEX OR FAMILY HOME, 4 big rooms on each floor; large centre hall. Price $25,900.
PETER PRIMGAARD
386-2911 592-9519

COUNTRY LIVING
This Medallion Home is just 15 min. from town, and offers all the privacy you could desire. Its features:
—Company sized living rm. with fireplace
—Large kitchen with eating area
—3 large bedrooms
—Handy utility on the main
All this on ¾ of an acre. Asking $31,500. To view call:
GARTH HILL—386-2911

LEAVE YOUR UMBRELLA AT HOME
Just a few steps to store and buses and your kids almost fall into school. See this 2-bedroom home NOW! Living rm. with fireplace. Real family size kitchen with oodles of cupboards and counter space and lots of eating area. 4-pce. bath. Both bedrooms have large closets. Full bsmt. with 1-pc. bathroom, drive-in garage and space for lots of development. Oil hot water heating. DON'T MISS THIS! Asking $22,900.
PAT BARBER
386-2911, 479-6479

250 HOUSES FOR SALE

HHHHHH HHHHHH
H
"HOMEFINDERS"
DOUGLAS AND TRANS-CANADA
OPEN 9-9 WEEKDAYS
SAT., 9-5 P.M.
386-2911

BUY A BARGAIN
$20,950
YOUR PROPERTY VALUE WILL LEAP
When Saanich and the Hwy. Dept. complete landscaping. Call us about the 3-bedrm bungalow at 4159 HAWKES AVE. A lovely family home that can't be bought at this low price later.
MILT AGATE
598-1937
TERRY EDEN
479-1528
386-2911 Anytime

CADBORA BAY
4 BEDROOMS
Designed for family living AND entertaining. Spacious and tastefully decorated throughout. Sundecks and patios open from living room, 11x14 dining room, and family room. Dinette off the well planned kitchen with built-in range and oven. One bedrm, full bath complete the main level. Master bedrm, 13x15 with its large twin closets and private balcony overlooking the Bay is a dream. 2 more bedrms and 4-pce. vanity bath up. Full basement, ready for development. Beautifully landscaped with cut rock terraces, treed to assure complete privacy and seclusion. $49,500.
ADELINE NICHOL
386-2911 Anytime

LAKEHILL
$26,950
Lovely 2-bedroom, 2-bathroom home. SUNNY MODERN KITCHEN. Full bsmt. with extra bedroom. Close to bus, schools, park. Large lot with fruit trees.
OLIVIA PURDY
386-2911 592-7682

JAMES BAY
Attractive 2-BR home close to the sea. Nicely remodelled, elect. heat; quiet street. Close to all conveniences. Asking price $19,000.
AINA MELDERIS
386-2911 382-5862

COLWOOD
$26,900
Beautiful 3-bdrm., full bsmt. home only 6 yrs. old. Lovely landscaping, fenced yard. Drastically reduced for quick sale.
AINA MELDERIS
386-2911 382-5862

EAST OF WILKINSON
$23,500
Modern 2 or 3-bdrm. home on corner lot. Dining rm. plus eating area in kitchen. W-W over oak in the living rm. Finished garage. Nice landscaping. See for yourself.
MILT AGATE
386-2911 598-1937

POSSIBLE VLA
This 4-year-old, 3-bedroom home is on ½ acre in beautiful BRENTWOOD. Full, high basement. Valley views. Just $29,900.
MAUDE DOBSON
386-2911 658-5676

MUST BE SOLD
JUST $17,900
With very easy financing. It's a 3-bedroom home with fenced yard. Near Simpsons-Sears.
MAUDE DOBSON
386-2911 658-5676

WATERFRONT
A real FAMILY home. Cosy W-W in the spacious living room with fireplace, separate dining room, 4 bedrooms, rec. room. Close in. Just $32,900. IT'S A STEAL.
MAUDE DOBSON
386-2911 658-5676

CLOSE TO ROYAL OAK
$25,900
Hardwood floors, 3 bdrms., dining rm., R.-I. rec. rm., drive-in garage; good family area. Close to schools, transportation, and shopping.
MILT AGATE
386-2911 598-1937

BABY IT'S COLD OUTSIDE
But you can be cosy and warm in front of this gorgeous floor-to-ceiling fireplace. A great family home in immaculate condition with 3 bedrooms on the main floor. In the basement there is another bedroom and a large recreation room (complete with bar). The price for all this is $26,900.
HAZEL CLARKE
386-2911 385-6635

LARGE FAMILY? THIS COULD BE IT!
4 bedrooms and 4-pce. bath up; living room with FP; large dining room; kitchen and 1-pce. bath on main. Full basement with 1 more finished room. Lovely back yard with fruit trees. $17,900.
MARION MASSON
386-2911 Anytime

LAKE HILL
$24,500
—Close to school and transportation
—3 bedrooms plus extra one in full basement
—Living room with floor-to-ceiling fireplace
—Dining area; kitchen with built-in oven and range
—Large family room
—Garage
—On nice lot
—Try your low down payment
IRENE VAN
477-8801 386-2911

$18,500, CITY
—In nice area, very clean older home
—Bright living room and dining room in line
—Cheery kitchen
—Small den
—2 bedrooms plus one in basement
—4-pce. bath
—Easy-to-care-for lot with cemented swimming pool
—Low down payment
IRENE VAN
386-2911 477-8801

MEDALLION HOME ¾ OF AN ACRE
This delightful 3-BR home offers privacy and seclusion, plus
—Company-sized LR with fireplace
—Large cabinet electric kitchen with eating area and sliding glass doors to a secluded patio
—4-pce. and 3-pce. baths
—Large rec. room with fireplace
See it now, then make an offer on the asking price of $31,900.
MARION MASSON
386-2911 Anytime

250 HOUSES FOR SALE

HHHHHH HHHHHH
H
"HOMEFINDERS"
DOUGLAS AND TRANS-CANADA
OPEN 9-9 WEEKDAYS
SAT., 9-5 P.M.
386-2911

SPLIT-LEVEL CARRICK
Immaculate, 3-bdrm. home. Beautiful garden, near schools, on a quiet street. Asking $29,900.
PETER PRIMGAARD
386-2911 592-9519

GORDON HEAD
3 BEDROOMS
Situated in one of Gordon Head's better areas. This family home has a large lot with wide sea view. Tastefully decorated throughout large rec. room and games area with room for further development downstairs. $39,900.
DOROTHY COOPER
386-2911 477-1344

ONLY THING WRONG
This all brick home with a view, needs owners who will improve the beautifully treed ½ ac. lot. Over 2,000 sq. ft. of living space on 2 levels, offering spacious comfort. White brick canopied F.P. and quality W/W carpeting, huge sundeck off dining rm., 4 bdrms., 2 vanity bathrooms, rec. rm., hot water heating (dual control). It's built to last 4 generations. Irreplaceable at $38,900.
ADELINE NICHOL
386-2911 477-8562

"Complete Real Estate Service Across Canada"
MONTREAL TRUST
1057 Fort Street 386-2111
Sidney — 656-3924

OPEN HOUSE
If you miss
MY OPEN HOUSE
at 296 Milburn Dr.
on Sat. from 1:30-4:30 p.m.
you can still see this excellent modern home by appt. on Sun., Mon or any other day to suit you UNLESS IT IS SOLD FIRST! For details see Fri. Times, Sat. Colonist business pages.
BILL TYSON
386-2111 477-4437

So You Want The Finest In Fairfield
Pool-view, L.R. opens into completely secluded rear garden. Perfect for entertaining. Planned for privacy. Easy cared for yard. Large sunken L.R. with F.P., D.R., kitchen with eating area. 3 B.R.s on main floor all good size. Master has complete set of built-ins through hall. 2 baths, self-contained in-law suite in lower level if desired. This house has many more and unusual extras that you do not normally see. This house has to be seen to realize all its potential. Call for further information and appointments to see. Price just reduced to $39,900. Low interest financing available.
E. W. PROKOSCH
477-2194 386-2111

QUIET NO-THROUGH STREET
POPULAR WILLOWS AREA
Renovated mature 1300 sq. ft. family home with large dining and living areas, 3 bedrooms, good family kitchen and utility on main. Development space in full high basement, and separate garage with lane entrance. An excellent all purpose home in a popular area listed at $26,500. To view this and other properties in the $20,000 to $30,000 range call anytime.
BILL TYSON
477-4437 386-2111
P.S. Another same area, 2 bedroom, $24,900.

STARTING? or RETIRING?
You Can't Beat This For $18,400
Transferring owner offers immaculate 2-Br. convenient T and C shopping and all facilities. Refinished to their own exacting standards, it has a good living room (W-W and F.P.) modern kitchen and dinette with near new counters-cabinets, new bathroom and 2-B.R. on main. Downstairs a part finished 3rd B.R. or den, laundry and sealed D.I. garage. Starters: try 5% ($1,000 or less) down and about $160 PIT. Retirers: About $9,500 down and long term 7¼% mtge. at $66. PIT (or cash). Early possession if desired; see it with me this weekend.
BILL TYSON
477-4437 386-2111

SHELBOURNE AREA
7 ROOMS — 4 BEDROOMS
Full cement basement. Large lot, Double carport. Close to all Amenities. Good holding property. To view this exceptional buy call Anna Knowles, 477-1250 or 386-2111.

Attractively Remodelled
Stucco Home
3 Bedrooms—Full high basement
Asking ONLY $19,900
Try $1000 down
Beautiful new cabinets and double stainless steel sink in family size kitchen. Wall-to-wall carpet in lovely living room with brick fireplace and wall-to-wall carpet in all 3 bedrooms; large rec. in basement.
RON MacDONALD
386-2111 477-8956

Chesterlea Subdivision
Attractive Modern
Stucco Home
Quality Built, $25,900
Lovely newer home, tastefully decorated and in mint condition, situated on large fenced lot. Beautiful colonial setting in L-shape living room and dining room. 3 bedrooms, bright cheery kitchen, full high basement suitable for further development.
RON MacDONALD
386-2111 477-8956

SOUTH OAK BAY
BEACH DRIVE
Situated on a beautiful two-thirds of an acre. This charming family home has over 2800 sq. ft. of fabulous living space which includes a 22 ft. sunken living room with fireplace, formal dining room, cosy den with fireplace, 5 bedrooms, 2 4-pce. and 2 2-pce. bathrooms and many other delightful features. The owner is leaving Victoria and offers this property well below replacement cost or market value at $51,000. For further information call:
P. CHARLESWORTH
386-2111 598-4286

SACRIFICE AT $17,500
FERNWOOD AREA
5 bedrooms, full basement, stucco, low taxes, terms. I suggest you phone for quick appt. E. W. Prokosch 477-2194, 386-2111.

HOME IN THE TREES
Lovely modern full bsmt. home set in a Cedar grove. 24 ft. living rm. with fireplace, family kitchen, 3 bdrms., nr. marina and school on quiet Sidney crescent. $25,950. Major Lace 656-3924, 656-2438.

HELP OR SALT!
If I don't sell this mint little 2-bedroom bungalow in Langford, listed at $14,600, I'll have to eat the listing. Now that just wouldn't be fair to all you $1,000 down payment purchasers would it? Phone 592-4044 Now, ask for Nick, Ron, 658-8386.
BLOCK BROS. REALTY

NEW OR USED HOMES
From $10,000 to $75,000. Down payments to suit. Mortgages arranged for you. All you need is the desire to own instead of rent and have reasonable credit.
For individual attention call RAY MORRISON.
CITY BROKERAGE, 386-3547 anytime

NEW 3 BEDROOMS—$21,500
On large wooded lot, Colwood. Low, low down payment. Just $21,500. Call G. Ireland, Quadra Realty Ltd., 385-1431 or Res. 658-8408.

250 HOUSES FOR SALE

WWW WWW
WWW WWW
WWW WW WWW
WWW WW WWW
WWW WWW

WHITTOME'S

W W W W W W W W W W W

"ROYAL OAK BRANCH"
4520 West Saanich Rd. 479-1667

W W W W W W W W W W W

JUBILEE SPECIAL
1760 HAULTAIN

See this solid four room, full basement bungalow. Very clean, new wiring. Near new furnace. High valuable lot. See this vacant home. Make your offer and move. Dial Cliff Stretch, 479-1667 or Res. 592-3969.

"CRASH"

FORCED SALE. See 1544 Bank St. Up and down duplex upper suite has two bedrooms, living room, kitchen with fridge and stove, 3-pce. bath, 900 sq. ft. Rented at $120 per mo. Lower suite contains large living room, open fireplace, large dining room, easy to convert into extra bedrooms. Fine cabinet kitchen with range and fridge, spacious bright dining nook. Bedroom and 3-pce. plumbing. Two extra bedrooms in the basement. Oil furnace. Gas hot water and ranges. Solid good property must be sold. Priced below appraised value at $19,900. Dial Cliff Stretch, 479-1667 or Res. 592-3969.

GORDON HEAD
SEAVIEWS
$30,400

THIS ATTRACTIVE WELL CONSTRUCTED HOME OFFERS YOU — .34 ACRE NICELY LANDSCAPED LOT WITH PRODUCING FRUIT TREES — LARGE LIVING ROOM WITH FEATURE FIREPLACE — SEPARATE DINING ROOM — MODERN KITCHEN WITH NOOK — TWO BEDROOMS UP WITH THIRD OR DEN DOWN — OVERSIZED FAMILY ROOM WITH FIREPLACE — IMMEDIATE POSSESSION. TO VIEW CALL:
ART LAWRENCE 479-2317
DON ANDERSON, 479-1667 (24 hr.)

IMMEDIATE POSSESSION

With a low down payment and Government financing you can move into this 5-room bungalow, only 22 yrs. old. There is a full basement with rec. room and spare bedroom. Separate garage. High Quadra. Asking $21,500. Call TED CHARTRES 479-1667

FAMILY LIVING

at its best in a countryish area only a few minutes drive from town. Over 1200 sq. ft. — featuring every woman's dream kitchen — Big living room with F.P., good sized dining room opening onto sundeck which overlooks a running creek. 3 Bdrms. on main — Full bsmt. has extra bdrms. plus huge rec. room. Large lot with fruit trees complete this ideal family home.
Asking $24,900
Lillian Hendy, 479-1667

SOOKE

2-Bdrm. 12x60 like brand new mobile home with all appliances on a 90x300 fully serviced lot. Will sell or trade for a city home. $16,000 with terms.
EDITH GUTEMAR
479-1667 479-5627

FOUR ROOMS PLUS

Room to romp, this excellent home is suitable for the small family. A well kept older home has 2 bedrooms, plus one in basement. There is a fireplace in the king size living room, good size kitchen includes range and fridge and sunporch off the kitchen. Full basement. Walking distance to Beacon Hill Park in James Bay, $20,900. Try your low down payment. Call: TED CHARTRES 479-1667

4 LEVELS
PEACE AND QUIET

Plan to move into this lovely 3-bedrm custom built (with extras) for Christmas. Quiet and lovely area and homes. Floor-to-ceiling fireplace in living room, distant view from dining room, kitchen and master bedroom (bath en suite). Downstairs development. Call to see this sparkly cosy home on lovely lot. Price $33,900.
EVELYN PERSICKE
479-1667 383-3929

WHY PAY RENT?
IMMEDIATE POSSESSION
$18,500

A nominal down puts you in possession of this attractive 2-bedrm home in a lovely countrified area yet on a bus line. This is an excellent start for a young couple or excellent no-work accommodation for retired folks. To view call Brian J. Brown or Lillian Hendy, 479-1667 (24 hours).

6.3 ACRES
OBSERVATORY AREA

This attractive property has a variety of trees and slopes from road level to view building sites. The depth of the property ensures privacy and seclusion. Ideal holding property or for building that country hideaway. Asking price only $21,000. To view call:
ART LAWRENCE, 479-2317
DON ANDERSON, 479-1667
J. H. Whittome and Co. Ltd.
Royal Oak Branch

MARYLAND DRIVE
SIDNEY $28,900

This 2-year-old beauty features split level styling with shake roof and brick facing on a large fenced and landscaped lot. 3 Bedrms, 1½ baths, 13x21 liv. room and 10x10 din. rm. Citation cab. kitchen, partially finished rec. room. Substantial financing. View by calling anytime.
479-1667 or 479-6648
BILL ANDERSON

AFFORDABLE

3-Bedrm, L.R., D.R., kitchen with bar, w-w carpet, rec. room, C.P. Large lot affords further development. Asking $25,500.
DON ROURKE 479-1667

BUY THIS FOR
CHRISTMAS

Here is room for the whole family with a cathedral entrance, 1100 sq. ft., 3 good size bedrooms plus 1 in full bsmt. Family size dining and large living room, big kitchen with range equipped, oak floors, owner transferred and asking $26,900. Drive by 542 Ralph St. Call TED CHARTRES 479-1667

CITY FAMILY HOME
OR REVENUE

Central location close to schools, hospital and transportation. Solid good older home with large entrance hall, living room, sep. dining room, cab. kitchen with range, 3 large bedrms and 2 full bathrooms. Full basement with good gas furnace and hot water tank. Copper plumbing. Could easily be converted to an up and down duplex giving the owner low cost housing. To view please call:
EDITH GUTEMAR
479-1667 479-5627

NEARLY NEW $25,900

You must see the lovely interior of this home comprising such features as a one of a kind Fieldstone fireplace, arborite kitchen cabinets with adjustable shelves (almost new Harvest Gold stove and fridge included), arborite vanity bath with full width 3-way mirror, sliding glass doors from din. room to sundeck, 3 bedrooms and full 9' high basement with additional plumbing roughed-in. Lot is landscaped and fenced. View without obligation as we consider this an excellent property.
479-1667 or 479-6648
BILL ANDERSON

4125 SHELBOURNE ST.

Mount Douglas end of Shelbourne St. is not as busy as you may think so don't miss a good buy — Have a look at this attractive 1-year-old 3-bedrm home with quality shag carpet, full high bsmt with rec. room. All electrical appliances, fireplace screen and accessories and drapes are included on the open-to-offers asking price of $28,700.
Lillian Hendy or Brian Brown
479-1667 (24 hours)

J. H. Whittome and Co. Ltd.

250 HOUSES FOR SALE

PEMBERTON
HOLMES HOLMES
1002 GOV'T
384-8126
"SINCE 1887"

2091 NEWTON
(OAK BAY)

Featuring:—
—Extra large living room with granite fireplace. Luxuriously carpeted.
—Smart modern kitchen, adjacent utility room, separate dining room opens to garden.
—3 bedrooms, 1½ bathrooms (master en suite).
—A garden lover's dream, deep black fertile soil and space for everything.
ONLY $23,700
MUST BE SOLD. SEE INSIDE, ITS A BUY!
384-8126 MR. GREENE 385-0795

FIT FOR A QUEEN

In the best part of VIEW ROYAL. Owner transferred and is reluctantly compelled to dispose of his beautiful home near the sea in this lovely LOW TAX area. Custom built, meticulously maintained, it offers so much more than is normally found in a home of this price range. Basically 3 bedrooms, 1½ bathrooms, separate dining room, the living room is luxuriously carpeted. Many fine features. All reasonable offers considered to its listed price — $28,500.
See this today you will not be disappointed, just call—
384-8126 MR. GREENE 385-0795

CONVENIENCE COUNTS

When you have small children. This attractive 4-bedroom modern home is just around the corner from OAK BAY VILLAGE where bus, schools, parks and the sea, are all within walking distance. On a no-thru street, safe and quiet, with all the facilities for the busy mother. Owner leaving Canada. Excellent buy at $34,000.
384-8126 MR. GREENE 385-0795

BUNGALOW PLUS SUITE
HAMPTON PARK

For your comfort this modern bungalow offers nearly 1200 sq. ft. of three bedroom accommodation in immaculate condition, and a revenue-producing 2-bedroom suite to help pay the mortgage. PLUS an excellent separate workshop for the professional or hobbyist — priced at only $34,900. This property invites your inspection with:
GORDON D. PAGE
384-8126 477-8058

MAYFAIR NO-STEP HOME
EARLY OCCUPANCY
PRICE $18,750

Drive by 3121 GLASGOW ST. just off Finlayson and see this neat, 2-bedroom retirement or starter home. Living room with fireplace, oil automatic heat and attached garage.

ALSO
LANGFORD
IMMEDIATE OCCUPANCY
PRICE $15,700

Drive by 2775 SPENCER RD., off Goldstream or Trans-Canada Hwy. and see this 15-year-old 2-bedroom home on a level landscaped lot. Taxes only ONE DOLLAR, owner occupied which makes this a very reasonable and comfortable home to live in. For further particulars on either of these properties please
384-8126 TED PARTRIDGE 592-3451

SAANICH SPLIT LEVEL
INSIDE IMMACULATE
OUTSIDE NEEDS
TENDER LOVING CARE

Cathedral entrance, living room hardwood, dining room 10x10 hardwood kitchen twin stainless sinks, breakfast nook, ample cupboards, wired. Three bedrooms, 9x10, 11.6x14, and 10x11, all hardwood. Three piece bath. DOWN — full cement rec room finished, electric heatilator fireplace. Wired for washer dryer. Hot air heat. Attached carport. Large fenced lot. Off McKenzie Ave. No drive bys (Vendors request). Good terms — $26,500. To view call:
384-8126 W. WOODLEY 384-3916

KIWANIS WAY
SIMPSONS-SEARS
Reduced $24,500

This 12-year-old bungalow features three bedrooms on the main plus 4th bedroom and recreation space in basement. Living room with natural fireplace. Family sized modern kitchen. Close to schools and shopping. Fenced and landscaped. Low interest mortgage. For extra details please phone—
C. A. CLIFF ANDERSON or
GORDON PAGE, 384-8126

CORDOVA BAY
NICELY SECLUDED

Cosy little home set well back from the road. L.R. with FIREPLACE, 1 B.R., 3-pce. bath, large kitchen with dining area overlooking the garden. Utility room and attached garage. Several FRUIT TREES and BERRIES. Approx. 2½ lots with frontage on two roads. Terms if required.
$21,500
384-8126 MRS. McLEAN 384-6867

ROCKLAND AREA
SECLUSION IN .73 OF AN ACRE

Just right for one who wants a large family home, in a very exclusive area. Close to both hospitals and central downtown. 5 bedrooms, large formal dining room. 5 fireplaces, 4 bathrooms, 2159 sq. ft. on each floor, with a full basement; beautifully landscaped and with hardtopped driveway. Excellent value at $80,000. To view call—
JOHN F. COLWELL
384-8126 592-9828

MAGNIFICENT
BACHELOR PAD

This unique 2-B.R. OPEN-BEAM part basement home is situated on a lovely treed and rocky lot. Features include:
—Import shag throughout.
—Sauna on main floor.
—Sunken bathtub.
—Wrap-around balcony.
—Unique old brick fireplace with built-in Bar-B-Q.
and much, much, more. To view call —
LARRY M. BROOKS
384-8126 or Res. 478-2918

SAXE POINT AREA
RENOVATED
ONLY $14,500

Good value here. Fridge and stove included. Good mortgage on property. Taxese only $207.25 gross. New wall-to-wall, etc. Vendor must sell as they have purchased.
384-8126 JIM WEST 592-3703

? RETIRING ?

Why not consider this delightful 4 big room trailer home in immaculate condition. Lovely little lot with fruits and flowers. LOW, LOW TAXES, in Colwood. $17,700 — terms.
Call
478-1227 384-8126
DESMOND HOLMES

COLWOOD GOLF
QUIET CUL-DE-SAC
$32,500

Enjoy the beauty of this tranquil setting of this custom designed builders own spacious bungalow, with all the little extras that are not usually provided.
—17x15.4 Living room with Cantilever raised hearth fireplace, feature matched teakwood wall extends to cover one wall of large L shaped dining room.
—Beautiful walnut cabinet kitchen with family dining area.
—Master bedroom is 14.4x10.4 with spacious 2-piece en suite.
—Artistically finished 23 ft. recreation room, plus roughed in games room, 4th bedroom or study.
Large low interest mortgage.
For your viewing
please call —
C. A. CLIFF ANDERSON
477-3994 or 384-8126

NEW, 3 BDRMS.
FULL BASEMENT
$24,900

A lovely home situated on a large lot in a new subdivision. Features include:
—W.W. carpet throughout.
—Sundeck off dining room.
—Carport.
—Fireplace.
and much more. To view please call:
LARRY M. BROOKS
384-8126 or Res. 478-2918

3-BDRM., NO-STEP BUNGALOW, close to shops and transportation. Roomy kitchen with eating area. Auto oil furnace. Large lot with fruit trees and room for extra parking. $18,000. Call Frank Allen of Rex Hughes Agencies. 478-1729 or res. 478-4807.

STEVE ROPER

FRED BASSET

TUMBLE WEED

250 HOUSES FOR SALE

2 VICTORIA OFFICES

WE TRADE HOMES

BLOCK BROS. REALTORS

OPEN 9-9 AND
ALL DAY SATURDAY
477-1841
3636 SHELBOURNE

GEARED FOR BIG
FAMILY LIVING

Is this 1-year-old 4-BR home, walnut paneling in LR, big modern kitchen with built-in dishwasher, loads of cupboards, master BR has shag carpeting, en suite plumbing, 3rd bathroom down, also 5th BR and finished sewing room, billiard room, play room and rumpus room needs finishing. Large lot with some fruit trees. $31,000
Annemarie Bolender
477-1841 or 477-8653

HANDYMAN'S SPECIAL
COLWOOD, $15,500

Clean, 2-bedroom home needing minor repairs and landscaping at end of quiet cul-de-sac just two miles past Colwood Plaza.
BRIAN BUTLER
477-1841, 477-3220

3 BDRMS PLUS SUITE!

Close in, with a total of 5 BDRMS. on the 2 finished levels, this 8-yr.-old home is an excellent investment, either for the large family or for revenue potential. Asking $31,900. Call
R. ESTLIN, 477-1841, 388-6117

ROCK BOTTOM PRICES

1. Langford — 2-bedroom, ½-basement home. Cheery kitchen, utility, carport, lot 80x120. Well maintained, R.B. price $15,900.
2. 4020 Saanich Rd. — ½-acre property. 2-bedroom, no-step home nestled among trees. R.B. price $19,900.
3. Shawnigan Lake — 100' waterfront plus hi view prop. 1-bedroom winterized home plus 3 rooms roughed in on property $27,500. FLO PELLING 477-1841 or 592-3271.

COMFORTABLE FAMILY
HOMES WITH
BEDROOMS GALORE

1. 4-bedroom, split level beauty in university area. Featuring large living room with F.P. dining room, large bright kitchen, rec room, patio, etc. Only 3 years old $35,300.
2. 5 (possibly six) bedrooms. 6-years-old charmer. 2 F.Ps large rec room, large lot, large sundeck. EVERYTHING IS BIG except the price, in friendly Sydney. $35,000. RON EMMERSON 477-1841 or 658-8386.

TCTCTCTCTCTCTCTCTCTCTCTCT
TOWN & COUNTRY REALTY
3617 Douglas Street
382-7276
TCTCTCTCTCTCTCTCTCTCTCTCT

OWNER TRANSFERRED

Just listed, 6 plus 4-year-old siding bungalow. 4 Bedrooms, 3 bathrooms, nylon shag over oak floors. Developed basement 30x15 rumpus room and bar. Extra bedroom and 2-pce. bathroom. Sundeck, carport, BEAUTIFULLY LANDSCAPED LOT, quiet cul-de-sac yet close to all facilities. Poss. 30 days or less. 7¼% NHA mtge., $17,385 at $172 P.I.T. assumable. Asking $33,900. Make your offer now. BILL LUDLOW, 382-7276 or Res. 592-7759. Courtesy to salesmen.

GORDON HEAD

Excellent 3-bedroom home featuring lovely living room, dining room, full basement, rumpus room, double drive-in garage. Beautiful large property 90x142. Full Price $29,900. Terms avail. Quick possession. A. KLENMAN 592-9771.

AUTHENTIC SPANISH

This updated character, quality home must be sold. Baronial living room with arched leaded windows. Separate dining room, modern kitchen, 2 bedrooms down with two possible up. If you are looking for something with real charm and not too big, this is it!! High view property off Oak Bay Ave., asking $31,500. No drivebys. LEW MOILLIET 382-7276 or res: 477-9251.

SEAVIEW, BEACH, GOLF

Drive by 5320 Parker Ave., Cordova Bay. Spacious, modern 4-bedroom home across from beach. 3 bathrooms, 2 FPs, large rec RM., study and DR. In fact 2,500 sq. ft. of fully developed home plus utility and workshop area. Large sundeck over dble. carport. Lot 80x160 ("Your offer invited). Asking price $39,000 (well below replacement cost). For prior details, call Ron. Y. Cann, Res. 658-5500 or 382-7276 (24 Hrs.).

WATERFRONT TRIPLEX
Sheltered Selkirk waters, lovely large apartment zoned lot, phone 382-2653.

250 HOUSES FOR SALE

EST. 1933
BOORMAN
INVESTMENT CO. LTD.

COLWOOD

Means quiet, convenient, low-cost low-taxed living in lovely surroundings and among nice neighbors!
Drive by 512 Acland Rd. (off Wishart). This out-of-this-world Colonial 4-bedroom home is finished like a piano! Family room, space for a half-dozen cars on the large park-like lot.
Asking $37,500

Or 2308 Alicia Plc. (off Aldeane). This is new, over 1200 sq. ft., 3 bedrooms, triple plumbing, has stone trim and FP, Crestwood kitchen, sundeck, carport plus room for boat or camper!

ASKING $27,500

THERE ARE NO BETTER BUYS! Ask Phil Simpson, a Colwood specialist, to show, 386-7521 anytime.

FAIRFIELD
GRACIOUS HOME
PLUS REVENUE

A unique duplex on one level. One suite consists of large bright living room with fireplace, entertainment size dining room, modern kitchen with utility, 1 bedroom and 4-piece bath. Adjoining suite with private entrance consists of living room, bedroom, kitchen and 4-piece bath. Oil hot water heat, double garage with easy-care high location lot.
$26,500
MRS. MARILYN SECORD
386-7521 or 592-2134

SIDNEY AREA
WEEK-END DRIVE BYS

2172 BAKERVIEW PLACE — A well maintained, modern, 2-bedroom bungalow one mile south of Sidney. All rooms large — living room 21x14. Off Lochside Drive across from the waterfront. Fruit trees, native trees, seclusion.
$23,000
And
9940 BESSREDGE — Near Sidney shopping and elementary school. Wall-to-wall in living room and dining room. Three bedrooms. Full basement. Low interest mortgage.
Now $26,000
386-7521 ERIC GRAHAM 656-4489

NEW LISTING
$14,950
OAK BAY BORDER

Situated on a 50x120 lot on a quiet, convenient street — large LR and DR — open stairway to three bedrooms upstairs — Good value for the handyman. IAN BOORMAN 386-7521.

BETWEEN OAK BAY
AND FAIRFIELD

Very good value for $31,900 and only 9 years old. 1300 sq. ft. on the main floor consisting of 30' in-line LR and DR, three bedrooms, extra large kitchen. The developed basement has a large recreation room, extra bedroom and bathroom, and would make a very nice in-law suite. IAN BOORMAN 386-7521.

JAMES BAY
BEACON HILL PARK

Potential town houses or apt. site consisting of approx. 24,750 sq. feet including 4 houses with access from two streets. Adjoining approximately 14,400 sq. ft. including 2 houses available. For full particulars regarding this excellent site call:
MRS. MARILYN SECORD
386-7521 or 592-2134

BARGAIN DAY

Centrally located, this large well-maintained home has lots of room for a growing family. Full basement with utility and spare room. Easy-care lot.
A real bargain
at $22,500
NOREEN CUTHBERT
386-7521
1111 Government Street

Direct from
ENGINEERED HOMES
SIDNEY

2-bedroom home with split-level entrance way. Situated on a cul-de-sac on sewered lot and paved streets. Only $20,900 full price. Large NHA mortgage. Possession Dec. 1st.

GORDON HEAD

Featuring 8¾% NHA mortgages, offering prestige location, custom designed homes. L-shaped living room and dining room, 1½ baths, full basements, carports and serviced lots. Full price starting at $29,975. Payments $202.91. P.I. $4,977 cash to one NHA Mortgage. You may choose your own color decor.
Phone Lou Salon, 383-2625
Kelly Nemeth, 477-4641
ENGINEERED HOMES
385-6211

ESQUIMALT—3 BEDROOMS
$11,900
Chance of a lifetime. Located on a quiet no-through street. Pretty lot. Easy financing. Duplex Zoned. Call JEANNINE KOSSACK 382-9111 or 383-7207 or MARIE MALBON 382-9111. Colony Realty.

MODERN 2-BEDROOM BASEment home with enormous garage fit for big workshop. Only $16,200. Phone J. Ettema of Ettema Realty, 383-7115.

250 HOUSES FOR SALE

JACK MEARS
OAK BAY REALTY LTD.
2194 Oak Bay Ave.

SPACIOUS
WITH CHARACTER
$41,900
A beautiful old home suitable for a LARGE FAMILY TOWN HOUSE or can be used as REVENUE PROPERTY. Nine large rooms in all plus full basement and two-car garage with access from back lane. Four fireplaces, two bathrooms, two kitchens and you will admire the Sam McLure craftsmanship. It hasn't been ruined. See for yourself. Appointments to view by phoning B. E. JEFFERY at 598-3321.

We trade homes.

GOOD LOCATION!
GOOD HOME!
GOOD VALUE!
$36,900
GOOD LOCATION Walking distance to the beautiful shores of Cadboro Bay. GOOD HOME — above average quality of construction and in mint condition; three bedrooms, separate dining room, 23-foot living room, workshop, family room, storage, two bathrooms, two-car garage. GOOD VALUE — situated on a lot worth at least $16,000 (100'x140'), for seclusion, and high enough for MAGNIFICENT VIEWS from living, dining and kitchen. Viewing by appointment, please phone B. E. JEFFERY at 598-3321.

We like to trade.

GORDON HEAD
OLDER GENTLEMAN'S
RESIDENCE
ON ½ ACRE
SEA GLIMPSES
Two 20 ft. reception rooms, 3 bedrooms, 2 full bathrooms and modern kitchen on main floor. 2 large rooms suitable for poolable in high, garden level basement with ½ bath. Modern, oil heating, electric H.W. Sprinkler system. Large modern sundeck. Asking $31,900. DIBDIN RIVIERE, 598-3321.

Your home may be traded.

D—103' waterfront
I—Portage Inlet
C—Two lovely cottages
K—Revenue $185 per month

S—A 6% mortgage
C—5 mins. from town
R—Only $27,900
O—½ acre lovely view
G—Seclusion
G—Don't wait
S—Phone "DICK" NOW!
598-3321

PRRRRRRRR
RRRRRRRRRR
RRR RRRR
RRR RRRR
RRR RRRR
RRRRRRRRRR
RRRRRRRRR
RRR RRRR
RRR RRRR
RRR RRRR
RRR RRRR

RITHET AGENCIES
LIMITED
714 Fort St. 382-4251

BROADMEAD
ROYAL OAK AVENUE
3 or 4 bedroom modern home. Spacious living and dining room with doors to sundeck. Extra bedroom or den, rec. room, etc., in full high basement. Situated on high view lot (over ½ acre) with panoramic views. $32,900.
E. WILKINSON 382-4251 Anytime

SIMPSONS-SEARS
Older three-bedroom home in a prime location. $15,900. To view call BILL SIDHU or DAVE TAYLOR, 382-4251.

FAMILY HOME
$19,900

—1400 sq. ft. of modern living space.
—3 bedroom plus family room.
—carpeted throughout.
—nice district.
2655 ROSEBERRY AVE.
Phone 382-0438.

1131 FINLAYSON

You should see this attractive and tastefully decorated 2 or 3-bedroom home, located on an interesting lot that could be a gardeners delight, with its trees, rock, etc, full price $22,900. George Stricker, Quadra Realty Ltd. 385-1431 anytime.

LANSDOWNE SLOPE
OAK BAY
3 bedroom modern home, rumpus room, modern kitchen, plus nook — secluded garden. Near schools and golf. Clear title. $32,000. Owner, 592-2271.

$28,900 TO $29,900

We have new homes in Gordon Head on Serita Place, and also 10 lots in Central Saanich. Call us for your building needs. Seaboard Construction, 652-2578 or 478-5458

10 MILE POINT, OPEN HOUSE 1-5 p.m. Sunday. 2 houses on Walsey Place. Follow Tudor to Phyllis, first left off Phyllis. For information 477-4865.

OLDER HOME, MODERN KITCHen, full basement, Esso furnace. Cash. Clear title, no agents. 386-7135.

2 BEDROOMS, NEW ROOF, newly decorated inside and out.

250 HOUSES FOR SALE

N P
O R
R I
Y & C
B E
ASSOCIATES LTD.
1314 Quadra St. 385-2458

ATTENTION
LANGFORD BUYERS
933 Bray Avenue is your best buy. 1333 sq. ft. plus large rec. room and two extra bedrooms in basement. Two complete bathrooms plus roughed in for third. Two floor-to-ceiling raised hearth fireplaces. Large workshop. All this for $28,900. Don Bacon, 385-2458.

VLA
JUST LISTED

Newish luxury home, close in Central Saanich. Hot water baseboard heating. 4 bedrooms, 2 bathrooms. Garburator. Solid teak mantle, teak feature wall in L.R. Large completely separate D.R. Enormous sundeck. Carport for 4 cars. 32' rumpus room, bright billiard area. Sep. playhouse for the kiddies. $34,900. Dar Garside, 385-2458.

LOOKING FOR A
TERRIFIC BUY?

There are not many around these days, but if you are looking for a four bedroom home planned for family living, located in an excellent district on a secluded treed lot, you owe it to yourself to see this home. Pirced at $46,900. This is an outstanding value. See for yourself. Call Glen McGregor, 385-2458, Res. 477-3675.

$20,900
ESQUIMALT

Saxe Point rancher. 3 bedrooms, beautiful LR of 19x16 with fireplace, and hardwood floors. An electric kitchen, utility room. O-O-matic hot water heating. Attached garage. Hurry before "you" are too late. Try your down payment. Doris Adams 385-2458, Res. 598-2248.

BRAND NEW
HIGH, VIEW
LOCATION

Deluxe spacious home 3-bedrooms, 3 baths, 2 fireplaces. Full, high bsmt has excellent development possibilities for extra bedrooms or suite. Excellent district of fine, new homes. Quiet cul-de-sac. Close to schools and town. $34,900.
DON PATTERSON
383-0773 or 385-2458

GARDNER REALTY LTD.
899 FORT STREET
385-7721

LANGFORD SPECIALS

Close to all stores, schools, etc. 2-bedroom bungalow. Living room, large kitchen, utility room, modern automatic oil heat. Extra large lot. Asking price $15,900. Drive by 2763 Winster, but please do not disturb.

2834 WINSTER

Immaculate 3-bedroom, 12-year-old, stucco bungalow. Custom-built kitchen and 4-pce. bathroom. Part basement, auto-oil heating. Large attached carport. Full price $18,500. To view either of these top value homes please call:
385-7721 MAURICE BARLTROP
592-7490
385-7721 HAROLD WARE 598-4358

LOW DOWN PAYMENT
FULLY FURNISHED
$16,500

Just listed. Clean 2-bedroom, fully furnished older home with full basement, drive-in garage, nice lot. Full basement has third bedroom. Vacant and ready to move in.
CLIFF SALMOND
385-7721 477-3626

CITY
1270 BAY STREET

Cute 4-room, 2-bedroom bungalow. Just right for the newlyweds or retired couple. No steps. New wiring, plumbing and oil pkg. heating Close to stores and transportation. Drive by and then call my agent. Full price $18,500.
385-7721 HAROLD WARE 598-4358

AS NEW
FAMILY HOME
$25,950

Located in the popular Sidney area this 3-year-old home has luxurious wall-to-wall carpet in the living room, dining room, hallways and stairwell. 3 spacious bedrooms and 4 pce. bath make up main floor. Basement development layout is perfect with fourth bedroom, rumpus room, 2-pce. bath, laundry area and large drive-in garage. Sundeck at rear and fully landscaped lot in a nice neighbourhood.
385-7721 CLIFF SALMOND 477-3626
MAURICE BARLTROP
385-7721 592-7490

BY OWNER
South Oak Bay, 1 block from sea and park, 2 bedrooms, living room with fireplace, nice garden, fenced backyard. First mortgage $15,000 odd at 9% to be assumed. Full price $21,500. 384-5370.

OVER ½ AN ACRE AND MODern 3-bedroom home with extra bedroom, rec. room and play room in basement. $37,500. Lloyd Ellis, 658-8222. Island Homes Ltd.

250 HOUSES FOR SALE

2 VICTORIA OFFICES

WE TRADE HOMES

BLOCK BROS. REALTORS
1800 Blanshard, 386-3231

GARDENER'S PARADISE

You can be proud owner of this immaculate 3-bedroom home situated in a garden that far surpasses the imagination. Consists of large LR and dining area, compact kitchen, large rec. room and den. Workmanship unequalled. Asking only $38,500. RUSS McDOWELL 386-3231, 382-7930.

TAKE YOUR CHOICE

GORGE AT $13,700. Small 2-bdrm., no-basement, older home. Requires work. But it is good value and a good starter home.
CITY WEST. Vacant, 3-bdrm., all renovated, oil-o-matic heat. Nice view of straits and harbor. $17,900. Low down payment. JAY ROGERS 386-3231, 477-4569.

SOMETHING SPECIAL

FOR THE OLD WEDS, AND THE NEW WEDS. ½ block to bus and stores. 2 bedrooms, no steps. This property is IMMACULATE INSIDE AND OUT. At an asking price of $17,500 this is a real good buy. Don't miss viewing this NEWLY LISTED HOME. DAVE GIBSON 386-3231, 388-5647.

ESQUIMALT $26,000
SAXE POINT AREA

With $5,500 down plus B.C. second mortgage the owner will carry the balance. The home is 17 yrs. old, 3 bedrooms, plus developed basement. MR. FRAN NEILL 386-3231, 479-3846.

TWO GOOD HOMES
IN GORGE

5 bedrooms with modern kitchen, living room, wall-to-wall shag and large rumpus and den. $20,500. Three bedrooms with large DR, panelled LR, full basement with partly completed rumpus room. $19,500. BOB PAUL 478-2477, 386-3231.

5 BEDROOMS
BURNSIDE

Very well kept home and grounds. L-shaped LR and DR. Large kitchen. Has eating area. Drive-in garage. Compare and save on this 1050 sq. ft. at $24,900. J. A. PITT 477-4935, 386-3231.

REDUCED! REDUCED!
NOW $24,900

Drastic reduction in order to sell this ¾ acre property in the Marigold area. Possible VLA. Beautifully landscaped, charming seclusion, valley views. 3-bedroom full basement home of 1216 sq. ft. Vacant. Call me now to view. JEFF CHALK 477-8274, 386-3231.

GOT $3,500 AND A YEN
TO BE A LANDLORD

Then try an offer on this legal triplex in Gorge-Burnside area. Asking $27,500. Spacious main and upper suites, plus basement suite which can be enlarged for even greater revenue. No vacancy problem. For details and viewing TONI CANNON, 598-4631, 386-3231.

CHARACTER "PLUS"
LARGE TREES AND VIEW
A thing of beauty. 5 on the Main Floor with the "Plus" consisting of a large Rumpus Room (fireplace and outside entrance) and 1 bedroom and bath, affording the nucleous of an in-law suite. Main Floor: 30' L.R., dining rm — fireplace, Oak Floors, patio, larger kitchen with Elec. range and Fridge. Thru hall with deep plush W-to-W carpeting, large master Bdrm. with deep plush W-to-W carpeting, 2nd bedroom, ornate 4-pce. bathroom. Oil H.W. heat. Landscaped lot with sunken garden and lawn. Large attached garage. Extra Parking. Immaculate. $29,000. Call Wess Dickie, Dickie Agencies Ltd., 919 Fort. Phone 382-4312, Eves. 477-4662.

Langford and Glen Lake

3 or 4-bedroom, living-dining room, kitchen, 2½ baths. Finished rumpus room. Storage room and laundry room. Over 1500 sq. ft. All on 1 floor, with electric heat and 2-car separate garage. Less than cost at $26,900 — $5,100 down.

3-Bedroom full basement. Oilomatic heat. New condition. $23,900 — $4,300 down.

3-Bedroom modern, oilomatic heat, laundry. Attached storage. $18,700
Call 478-2312

SERVICEMEN! !

Close to work and close to everything else. Schools, buses and shops only minutes away. This 13-yr.-old home can only be called immaculate with 2 bdrms. and hdwd. floor throughout. A spotless full bsmt. with room for development. The grounds are a riot of floral color from early spring on. Only $21,000. Call Frank Allen of Rex Hughes Agencies, 478-1729 or res. 478-4807.

BEAUTIFUL BRAND NEW
HUCKER BUILT HOMES

Nearing completion near LAKE HILL SCHOOL.
Take your pick and choose your colours. Only $31,500 each. Exclusive with PEMBERTON, HOLMES LTD.
384-0126 MR. GREENE 385-0795
1002 Government St.

250 HOUSES FOR SALE

CANADA PERMANENT
TRUST
CANADA PERMANENT
"WE TRADE HOMES"

TOP OF THE GORGE
High up overlooking the Gorge sits this 2-bedroom home on a 52'x182' lot. Has living room with fireplace, large kitchen and a den. Full basement has a suite that is rented. Bargain priced at only $23,900 with low down payment. For viewing, call WM. SANDERS, 386-1361 or 477-6802.

NEW LISTING — GORGE AREA
Just recently renovated, immaculate, 2-bedroom bungalow. Full, high basement, newly wired for washer and dryer. Lovely large lot with many fruit trees, ample space for boat and trailer. $20,500. Call now, F. BEAVER-JONES 386-1361.

RETIREMENT SPECIAL
Cosy bungalow on excellent lot with several fruit trees. will make an ideal retirement home. $17,000. Call 382-5981, F. BEAVER-JONES 386-1361.

SIDNEY-COURSER DRIVE
FAMILY SPACIOUSNESS
Immaculate 2-yr.-old, custom-built home. Large entertainment-sized LR, 4 BR's, 2 up, 2 down, full-sized basement, rec. room, utility room, etc. Full price $29,500. Good financing. Call F. BEAVER-JONES 386-1361.

SIDNEY—$14,500
Very neat and cosy retirement or starter bungalow, beautiful lot. Close to everything. Call now F. BEAVER-JONES 386-1361.

TOWN AND COUNTRY
Excellent starter or retirement, 2-bedroom bungalow, full basement. Beautiful landscaped lot, with fruit trees, magnificent view of the Sooke Malahat hills. Close to shops, schools and transportation. Call F. BEAVER-JONES 386-1361.

ROCKLAND AREA
$39,500
Outstanding family home in the finest area in Victoria. 2 (or 3) bedrooms, 20x15 living room (beautiful) 13x15 dining room. 2 full sets of plumbing. New hot water heating system. Tastefully redecorated throughout. This home is a pleasure to show. To view please phone 386-1361, MARY WOOD, 592-2647.

$15,500
$15,500
You will be amazed at what good living this low price can provide in this 2-bedroom Langford home. GRAY LAITE, 592-3524 or 386-1361.

IDEAL RETIREMENT HOME
Close to downtown, Park and sea front. Exceptionally attractive well-maintained home. Small secluded garden. Full basement with drive-in garage. $22,000. E. WILLS 386-1361 or 592-3604.

THREE BEDROOM
TUDOR STYLE
Just 2 years old. Full basement with attractive recreation room. Nicely cared for grounds. Full price $24,900. GRAY LAITE 592-3524 or 386-1361.

SXS DUPLEX ESQUIMALT
Newly painted, 1-bedroom 20x12 LR, 15x12 kitchen, 4-pce. bathroom, ½ basement each side. Separate light and heat control. Built in 1956. Priced at $21,500. Call 386-1361, SID HASLAM 592-0900.

VIEW ROYAL $26,650
Beautiful, family home, two bedrooms on the main floor, plus two more up. Large living room with fireplace, dining room. Nicely finished rec room down. Large separate workshop-sized garage. Lovely landscaped lot. Call now, F. BEAVER-JONES 386-1361.

MADGE HOLE AND
DON ROBBINS
OFFER YOU THE
FOLLOWING SPECIALS

1. ROCKLAND SHANGRI-LA
Authentic coach house architecturally redesigned and professionally decorated to suite the modern executive. Over 2600 sq. ft. on main floor. 3-4 bedrooms, 3 bathrooms. Beautifully landscaped lot in quiet cul-de-sac. Realistically priced at $76,000.

2. ROCKLAND SECLUSION
Close to all amenities yet hidden away in a cul-de-sac. This is the ideal, small family home or perfect retirement haven. 3 bedrooms, den with fireplace, double plumbing, spacious living and dining room. Part basement, single car port. Priced at $35,590.

3. SIDNEY
4-6 bedrooms, very spacious kitchen with dishwasher and built-in food centre. Large living and dining L. 3 bathrooms, double garage. Priced at $32,000.

4. SUNNY SOUTH
OAK BAY
4 bedrooms, living and separate dining room. H. W. floors. Full basement with rec. room, triple plumbing, on bus route. Close to schools. Priced at $29,500.

5. ESQUIMALT
3 bedrooms, double plumbing, full basement, spacious floor plan, close to schools, shops and church. Nicely treed lot. Priced at $26,200.

6. WOOLCO
High location, 2 bedrooms, full basement with extra finished room and drive-in garage. Good starter. Priced at $17,950.

7. HANDYMAN'S SPECIAL
1150 sq. ft., 2 bedroom bungalow. Living room with fireplace and HW floors. Walking distance to Mayfair Shopping Centre. Clean and cozy, good retirement. Priced at $15,600.

8. VIEW ROYAL
APPEALING and COSY
Just listed! Due to transfer vendors must sacrifice their charming 3-bedroom, full basement home. Large comfortable living room with stone fireplace, separate dining room, bathroom, 2 bedrooms, kitchen and through hall on the main floor. 1 Bedrm up which is a child's delight with built-in bunks and drawers. Situated on a most attractive lot, just a few yards to shops, schools and transportation. Priced for a quick sale at $19,900.

TO VIEW ANY OF THE ABOVE PROPERTIES, PLEASE CALL MADGE HOLE 382-5369 OR DON ROBBINS 592-7641 OR 386-1361, 24 HOURS.

835 and 839 ESQUIMALT ROAD
APT. SITES
TREMENDOUS HOLDINGS
Drive by these two excellent holding properties, then call to see through. The interior will surprise you. Large family home or rentals. Both on apt. zoned lots. May be purchased separately or together. Asking $19,900 each. Try your offer. PATRICK DOERKSEN 478-3432 or 386-1361.

UNIVERSITY
This 5-year-young 3-bedroom, full basement home located among all new, well cared for homes. Cathedral entrance, extra bedroom in basement. Roughed in recreation room. Priced at $28,900. Large 6½% mortgage with no terms can be assumed. To view call EMIL IZIK 592-1775 or 386-1361.

BROADMEAD'S "BEST"
5-BDRM. SPACIOUS!
CUSTOM CRAFTED
DISTINCTIVE
Personal reasons force sale of as new Tudor-styled very lovely home. 5 Bdrms, 2½ bathrms, rec. room, delightfully timbered living room. Large family kitchen. Excellent, well treed lot. Your opportunity at full price of only $44,950! Call me for personal showing. 386-1361, DICK BATEY, 592-4607.

SEE HALF-WAY TO HEAVEN!
VAST, LOVELY, FAMILY SPACE!
Cordova Bay Heights with sea and mountain view from "Lions" to "Rainier." As new luxury thru-out! 5 Bdrms., 3 bathrms., 30' rec. room, super sundeck! Family room, kitchen is ultimate beauty and convenience! Bargain priced at only $49,500. 386-1361, DICK BATEY, 592-4607.

EXTRA REVENUE SUITE!
COMFORTABLE FAMILY
LIVING!
SPACIOUS, HIGH LOCATION!
Newly listed, North Quadra home Cosy, attractive, convenient! 3 Bdrms, basement, sun patio. Large treed, secluded back garden! Lower suite $100 revenue! 386-1361, DICK BATEY, 592-4607.

250 HOUSES FOR SALE

CANADA PERMANENT
TRUST
CANADA PERMANENT
"WE TRADE HOMES"

LITTLE GOODY
Quiet street near shopping and transportation, new oil furnace, 2 bedrooms up and one on the main floor. Very pleasant and very reasonable at $17,900. JACK DOBSON, 658-5676 or 386-1361.

INVEST NOW
Invest in this five bedroom home now. Beautiful large kitchen, living room and separate dining room and revenue from the half developed basement. Invest in the future. The lot is 120' on Douglas by 118' not far from the very highly fenced land. See it now. Only $27,900. JACK DOBSON, 658-5676 or 386-1361.

EXCLUSIVE AREA
OUTSTANDING HOME
$39,500
This 3-bedroom home with its large, attractive living room and separate dining room offers the ultimate in gracious, comfortable living. Nicely landscaped in a treed setting. New hot water heating system. Easily financed. To view a Rockland area beauty, please phone MARY WOOD at 386-1361 or 592-2647.

3978 LEXINGTON (GORDON HEAD)
Brand new — Partial seaview. Approx. 2300 sq. ft. of elegance. W-W throughout, 20x16 LR, 11x11 DR, large kitchen, dishwasher, 3 large bedrooms, 2 fireplaces. Finished basement, large rec. room, den or 4th bedroom, games room. Landscaping included in price of $34,000. This must be moved. Please contact SID HASLAM, 386-1361 or 592-0900.

KER and STEPHENSON
LIMITED

680 Broughton Street
Across from Eaton's Car Park
385-3411, DAY or NIGHT

LANSDOWNE HEIGHTS
5 BEDROOMS
$38,000

We have just been favored with the listing of this immaculate and comfortable home close to schools, university and transportation. On the main floor there is a lovely living room, dining room, three bedrooms (all carpeted), splendid kitchen and 1½ bathrooms. In the full high basement are two bedrooms and rumpus room. The grounds are easily kept, attractive and offer excellent facilities for outdoor living and recreation. This is a new listing and well worth your consideration.
EXCLUSIVE LISTING
W. E. SPEED 385-3411

FAIRFIELD NEAR SEA
5 ROOMS, PLUS
RETIREMENT SPECIAL

Appealing stucco bungalow with shake roof. Thru hall plan, large living room, guest size dining room, compact elect. kitchen with breakfast area. Two nice bedrooms with good size closets and pembroke bathroom. Full basement with good rec. room, copper pipe, garage. Beautiful gardens — fruit trees, ornamental shrubs, lawns and greenhouse. Top condition inside and out. On bus line. Real value. Reduced to $24,500.
E. J. FATT
385-3411 383-6536

SSSSSSSSSSSSSSSSSSSSSSSSSSSSSS
ISLAND HOMES LTD.
2504 Douglas St., 386-7545
SSSSSSSSSSSSSSSSSSSSSSSSSSSSSS

SIMPSONS-SEARS

Cosy 3-bedroom home in lovely condition in a very desirable area. Full high basement, separate garage, nice yard. Only $22,900 — terms.
JUST Ron Crow
CALL 592-4989

CORDOVA BAY RIDGE

Nicely secluded 3-bedroom home with fully developed basement. Built 3 yrs. Contains large living room with stone fireplace, large dining room with built-in buffet, family size kitchen, built-in range, 2 baths, 3 steps up to entrance. Open stairs to full high basement with large beautifully finished rec. room with 2-pce. bath off, large den for the man of the family, children's study room, laundry, storage wall. Large garden lot. Full price $43,500. Terms arranged. To inspect please call Lloyd Ellis, 658-8222.

SEA GLIMPSE
CORDOVA BAY RIDGE

Large home built two years. In excellent condition. Contained 3 bedrooms, separate dining, family size kitchen with range and fridge, dinette area, 2 baths, wall-to-wall carpets, large rec. room, 2 fireplaces, roughed-in for den. Sundeck, double carport. Asking $41,000. Terms arranged. To inspect please call Lloyd Ellis, 658-8222.

ESQUIMALT

4-bedroom home with large separate dining room. All large rooms. Full basement. Oil heat, drive-in garage. Easily maintained garden PLUS SEPARATE BUILDING LOT, for asking price of $29,000. Terms arranged. See it and make an offer to Lloyd Ellis, 658-8222.

D. F. Hanley Agencies Ltd.
3293 Douglas St.
Douglas St., Office
385-7761

REYNOLDS AREA
V.L.A.
GREENTHUMBERS

This immaculate 2-bdrm. home is situated on nearly ½ acre of beautiful grounds — black soil, the love of all gardeners — also small greenhouse. Fireplace in good sized comfortable living rm., dining rm., kitchen and large M. bdrm. (14x12.9), 3rd bdrm. in full basement, drive-in garage. Would qualify for V.L.A. Priced at $23,500. For further information regarding this property please call
BILL BATES, 658-8666
BILL HORAN, 477-1287
or 385-7761 ANYTIME

—D.F.H.—

$21,900
EXCELLENT FINANCING
MUST BE SOLD

Do you need 4 bedrooms — recreation room — cosy fireplace — dining room — laundry? This 13-year-old home is in a quiet residential area close to schools, etc. There is a terrific amount of living space for this sacrifice price. To view opportunity and try your offer, please call
BILL HORAN, 477-1287
BILL BATES, 658-8666

SIDNEY
DIRECT
FROM
BUILDER
Are you looking for a 3-bedroom bungalow with full high basement for only $21,700 or a 3-bedroom split level for only $23,400? These and other 2- and 3-bedroom homes all on sewer, are nearing completion on Bowerbank St. From Victoria turn off Pat Bay Highway at McDonald Park Road and right on Ardwell to Bowerbank. Call me anytime — Charles Morris — 384-4224 or Reeson and Pinch Homes — Builders and Developers.

996 CLOVERDALE. BEAUTIFULly finished. 3 bedrooms plus fourth bedroom, rumpus and bath in basement. Loads of parking $32,900. Call Cliff Salmond at Gardner Realty Ltd. 385-7721 or

MILL BAY. BRAND NEW DUplex. Waterfront. $34,000. 479-1913.

250 HOUSES FOR SALE

XXXXXXXXXXXXXXXXXXXXXX
BROADVIEW PROPERTIES
1039 Johnson St.
384-8001

IDEAL RETIREMENT OR
TERRIFIC STARTER
FOR YOUNG MARRIED
ONLY $12,500

Two bedroom stucco bungalow; living room with fireplace, large kitchen; 1 block from transportation, shopping centre etc. All this plus stove, fridge and some furniture. Full price with low down payment and bal. less than rent. Only $12,500.
RON BLACK 384-8001

COLWOOD

Phone BILL PALFREY 384-8001 for information on this new exclusive. FEATURING: 3 bedrooms, spacious attractive kitchen, part basement with 4th bedroom, carport — excellent condition, only 9 years old — fruit trees and close to schools. Priced to sell at $22,500. COURTESY TO ALL AGENTS.

DERBY—DONCASTER

Immaculate 9-year-old 3-bedroom home featuring:
—Open wrought iron staircase to basement.
—Large living room with Roman brick fireplace.
—"U" shaped kitchen with separate breakfast area.
—Sundeck overlooks large fully fenced back yard.
—Drive-in garage.
—Rec. room roughed in.
—Good value at $25,400.
RAY SMITH
384-8001 or 388-6957

COLWOOD—V.L.A.

Exceptional construction, 1380 sq. ft.— double carport — wrap-around sundeck — cedar shake roof — completely developed basement with no-step level entrance. Potential for in-law suite — 3 piece en-suite — immaculate like-new condition — spacious dream kitchen — vendors anxious to move and will consider reasonable offers. Asking $32,500 — BILL PALFREY, 384-8001.

NEWSTEAD
REALTY
LTD.
JUNCTION CENTRE
1637 FORT STREET 382-8117

SAVE THOUSANDS
LOW INT. RATE—6¾%

5-year-old home. Near Jubilee Hospital. 1st Mtge. of $14,107 at 6¾%, due 1990. Living room with fireplace, dining room, H.W. floors — 2 bedrooms up, 1 down. Rec. rm. or 4th bedrm. Make an offer on $28,900. Call me for details.
PATRICIA SEDGER
382-8117 or 479-3673

NEWSTEAD REALTY LTD.

NO THRU STREET
CLOSE TO SHOPPING

Well built full basement home on large lot. Large living room with fireplace and wall-to-wall carpeting, delightful dining area with sundeck off. 2 bedrooms on main floor and 1 on lower floor. Asking
$23,500
MARY JAMES
382-8117 or 477-5618

NEWSTEAD REALTY LTD.

WATERFRONT

Newly listed and offering for the first time a beautiful home set in a parklike atmosphere and just 25 minutes from downtown Victoria. Wall-to-wall carpeting, huge picture windows overlooking the sea traffic — boathouse — white shell beach — garden — fruit trees, patio and sundeck, even a lovely and completely furnished cottage accompanies this listing.
Full Price $69,000
To view or for further information phone anytime.
RON SEDGER
382-8117 or 479-3673

NEWSTEAD REALTY LTD.

MMMMMMMMMMMMMMMMMMMMM
METROPOLITAN
REALTY LTD.
386-3585
MMMMMMMMMMMMMMMMMMMMM

TRY $1,500 DN.
TRY YOUR TRADE

Dandy four room modernized full basement bungalow. Living room with wall-to-wall carpet, new mahogany cabinet kitchen, two bedrooms, fully tiled Pembroke bath, third bedroom in the daylight basement, OOM heat and drive-in garage. Try your terms, trades or mortgage paper. Asking $21,500. Mr. Drew, 386-3585, Res. 592-0927.

LANDS END RD.
NORTH SAANICH

This NEW HOME is nestled among TALL FIRS and CEDARS with just a GLIMPSE of the OCEAN, THREE LARGE BEDROOMS, FLOOR-TO-CEILING OLD BRICK fireplace. WALL-TO-WALL THRUOUT, full high basement with R.I. plumbing plus a fireplace, all this and more on ½ an acre, $31,900. Colin Munro at 386-3585.

PRICE SLASHED
NOW ONLY $32,900
TREED
RESIDENTIAL AREA

Brand new, built by one of the city's better builders. Spacious living room with feature wall, floor-to-ceiling fireplace, guest dining room with sliding doors to a huge sundeck. Smart electric kitchen with eating area. Three, all good size, bedrooms on the main floor, master bedroom en suite. Full high basement, planned for future development, e.g. fireplace, extra bath, R.I. double carport, nicely treed lot and landscaped. Excellent financing. Trades considered, and don't forget that the price is only $32,900. Mr. Drew, 386-3585, Res. 592-0927.

JUST COMPLETING
5-room bungalow
2 bedrooms
Sundeck off dining room
Full Basement
Drive-in garage
Southern exposure
$24,500

ESQUIMALT
Six-room home in excellent condition. Separate living and dining rooms, both with fireplace. One bedroom and bathroom on main floor, two bedrooms upstairs. Oil hot water heat, full basement.
$19,500
NEIL A. FRASER
Executive House 383-9843

7% MORTGAGE
Choice property, immaculate throughout, two bathrooms, excellent location. Immediate occupancy. Priced for quick sale. $26,500. Owner 385-5958 or 478-5327.

PRIVATE, 3-BEDROOM HOUSE, Lakehill District. Large kitchen, utility room, part basement, large lot. $16,500. $1,000 down or cash offer. 1050 Falmouth.

KELOWNA, SELL OR SWAP. Split level 3-bedroom, rec room. Office, 1½-bathrooms. Select area, close to beach. Evaluated $32,000. Victoria Press Box 298.

4 BEDROOM HOUSE, $20,800. $500 down. No financing to arrange. 479-1913.

) HOUSES FOR SALE

CANADA PERMANENT
TRUST
CANADA PERMANENT
"WE TRADE HOMES"

P OF THE GORGE
igh up overlooking the Gorge ts this 2-bedroom home on a 'x182' lot. Has living room with replace, large kitchen and a en. Full basement has a suite hat is rented. Bargain priced at nly $23,900 with low down payment. For viewing, call WM. ANDERS, 386-1361 or 477-6802.

W LISTING — GORGE AREA
ust recently renovated, immacate, 2-bedroom bungalow. Full, gh basement, newly wired for asher and dryer. Lovely large t with many fruit trees, ample pace for boat and trailer. 0,500. Call now, F. BEAVER-JONES 386-1361.

TIREMENT SPECIAL
osy bungalow on excellent lot ith several fruit trees, will ake an ideal retirement home. 17,000. Call 382-5981, F. BEAVER-JONES 386-1361.

NEY-COURSER DRIVE
MILY SPACIOUSNESS
mmaculate 2-yr.-old, custom-ilt home. Large entertainment-zed LR, 4 BR's, 2 up, 2 down, ll-sized basement, rec. room, ility room, etc. Full price 9,500. Good financing. Call F. BEAVER-JONES 386-1361.

NEY—$14,500
ery neat and cosy retirement starter bungalow, beautiful t. Close to everything. Call now BEAVER-JONES 386-1361.

WN AND COUNTRY
xcellent starter or retirement, bedroom bungalow, full basement. Beautiful landscaped lot, ith fruit trees, magnificent ew of the Sooke Malahat hills. ose to shops, schools and ansportation. Call F. BEAVER-JONES 386-1361.

CKLAND AREA
500
utstanding family home in the nest area in Victoria. 2 (or 3) edrooms, 20x15 living room beautiful) 13x15 dining room. 2 ll sets of plumbing. New hot ater heating system. Tastefully decorated throughout. This me is a pleasure to show. To ew please phone 386-1361, ARY WOOD, 592-2647.

500
500
ou will be amazed at what ood living this low price can rovide in this 2-bedroom Langrd home. GRAY LAITE, 2-3524 or 386-1361.

AL RETIREMENT HOME
ose to downtown, Park and sea ont. Exceptionally attractive ell-maintained home. Small seuded garden. Full basement ith drive-in garage. $22,000. E. ILLS 386-1361 or 592-3604.

REE BEDROOM
OOR STYLE
ist 2 years old. Full basement th attractive recreation room. cely cared for grounds. Full ice $24,900. GRAY LAITE 2-3524 or 386-1361.

DUPLEX ESQUIMALT
ewly painted, 1-bedroom 20x12 15x12 kitchen, 4-pce. throom, ½ basement each le. Separate light and heat ntrol. Built in 1956. Priced at ,500. Call 386-1361, SID HASAM 592-0900.

W ROYAL $26,650
eautiful, family home, two bedoms on the main floor, plus o more up. Large living room th fireplace, dining room. cely finished rec room down. rage. Separate workshop-sized rage. Lovely landscaped lot, ll now, F. BEAVER-JONES 6-1361.

MADGE HOLE AND
DON ROBBINS
OFFER YOU THE
FOLLOWING SPECIALS

OCKLAND SHANGRI-LA
uthentic coach house architecrally redesigned and professionally decorated to suite the odern executive. Over 2600 sq. on main floor. 3-4 bedrooms, bathrooms. Beautifully landaped lot in quiet cul-de-sac. alistically priced at $76,000.

OCKLAND SECLUSION
ose to all amenities yet hidden ay in a cul-de-sac. This is the eal, small family home or perct retirement haven. 3 bedoms, den with fireplace, doue plumbing, spacious living d dining room. Part basement. ngle car port. Priced at ,590.

DNEY
bedrooms, very spacious kitchwith dishwasher and built-in od centre. Large living and ning L. 3 bathrooms, double rage. Priced at $32,000.

UNNY SOUTH
BAY
bedrooms, living and separate ning room. H. W. floors. Full sement with rec. room, triple umbing, on bus route. Close to hools. Priced at $29,500.

SQUIMALT
bedrooms, double plumbing, l basement, spacious floor n, close to schools, shops and urch. Nicely treed lot. Priced $26,200.

OOLCO
gh location, 2 bedrooms, full sement with extra finished om and drive-in garage. Good rter. Priced at $17,950.

ANDYMAN'S SPECIAL
0 sq. ft., 2 bedroom bungalow, ving room with fireplace and V floors. Walking distance to yfair Shopping Centre. Clean d cozy, good retirement. iced at $15,600.

VIEW ROYAL
PPEALING and COSY
st listed! Due to transfer ven rs must sacrifice their charm 3-bedroom, full basement me. Large comfortable living om with stone fireplace, parate dining room, bathroom, bedrooms, kitchen and through all on the main floor. 1 Bedrm which is a child's delight th built-in bunks and drawers. uated on a most attractive lot, t a few yards to shops, hools and transportation. iced for a quick sale at ,900.

VIEW ANY OF THE ABOVE ROPERTIES, PLEASE CALL DGE HOLE 382-5369 OR DON OBBINS 592-7641 OR 386-1361, HOURS.

nd 839 ESQUIMALT ROAD SITES
MENDOUS HOLDINGS
ive by these two excellent ilding properties, then call to through. The interior will rprise you. Large family home rentals. Both on apt. zoned s. May be purchased separate or together. Asking $19,900 ch. Try your offer. PATRICK ERKSEN 478-3432 or 386-1361.

VERSITY
is 5-year-young 3-bedroom, full sement home located among new, well cared for homes. thedral entrance, extra bedom in basement. Roughed in creation room. Priced at ,900. Large 6½% mortgage th no terms can be assumed. view call EMIL IZIK 592-1775 386-1361.

ADMEAD'S "BEST"
RM. SPACIOUS!
TOM CRAFTED
TINCTIVE
rsonal reasons force sale of as w Tudor-styled very lovely me. 5 Bdrms, 2½ bathrms, . room, delightfully timbered ing room. Large family kitch-Excellent, well treed lot. ur opportunity at full price of ly $44,950! Call me for personal showing. 386-1361, DICK TEY, 592-4607.

HALF-WAY TO HEAVEN!
T, LOVELY, FAMILY SPACE!
rdova Bay Heights with sea d mountain view from "Lions" "Rainier." As new luxury ru-out! 5 Bdrms., 3 bathrms., rec. room, super sundeck! mily room, kitchen is ultimate auty and convenience! Barin priced at only $49,500. -1361, DICK BATEY, 592-4607.

RA REVENUE SUITE!
FORTABLE FAMILY
NG!
CIOUS, HIGH LOCATION!
wly listed, North Quadra home sy, attractive, convenient! 3 rms, basement, sun patio. rge treed, secluded back garl Lower suite $100 revenue! -1361, DICK BATEY, 592-4607.

250 HOUSES FOR SALE

CANADA PERMANENT TRUST
TRUST
CANADA PERMANENT
"WE TRADE HOMES"

LITTLE GOODY
Quiet street near shopping and transportation, new oil furnace, 2 bedrooms up and one on the main floor. Very pleasant and very reasonable at $17,900. JACK DOBSON, 658-5676 or 386-1361.

INVEST NOW
Invest in this five bedroom home now. Beautiful large kitchen, living room and separate dining room and revenue from the half developed basement. Invest in the future. The lot is 120' on Douglas by 118' not far from the very highly fenced land. See it now. Only $27,900. JACK DOBSON, 658-5676 or 386-1361.

EXCLUSIVE AREA
OUTSTANDING HOME
$39,500
This 3-bedroom home with its large, attractive living room and separate dining room offers the ultimate in gracious, comfortable living. Nicely landscaped in a treed setting. New hot water heating system. Easily financed. To view a Rockland area beauty, please phone MARY WOOD at 386-1361 or 592-2647.

3978 LEXINGTON (GORDON HEAD)
Brand new — Partial seaview. Approx. 2300 sq. ft. of elegance. W-W throughout, 20x16 LR, 11x11 DR, large kitchen, dishwasher, 3 large bedrooms, 2 fireplaces. Finished basement, large rec. room, den or 4th bedroom, games room. Landscaping included in price of $34,000. This must be moved. Please contact SID HASLAM, 386-1361 or 592-0900.

KER and STEPHENSON LIMITED

680 Broughton Street
Across from Eaton's Car Park
385-3411, DAY or NIGHT

LANSDOWNE HEIGHTS
5 BEDROOMS
$38,000

We have just been favored with the listing of this immaculate and comfortable home close to schools, university and transportation. On the main floor there is a lovely living room, dining room, three bedrooms (all carpeted), splendid kitchen and 1½ bathrooms. In the full high basement are two bedrooms and rumpus room. The grounds are easily kept, attractive and offer excellent facilities for outdoor living and recreation. This is a new listing and well worth your consideration.
EXCLUSIVE LISTING

W. E. SPEED 385-3411

FAIRFIELD NEAR SEA
5 ROOMS, PLUS
RETIREMENT SPECIAL
Appealing stucco bungalow with shake roof. Thru hall plan, large living room, guest size dining room, compact elect. kitchen with breakfast area. Two nice bedrooms with good size closets and pembroke bathroom. Full basement with good rec. room, copper pipe, garage. Beautiful gardens — fruit trees, ornamental shrubs, lawns and greenhouse. Top condition inside and out. On bus line. Real value. Reduced to $24,500.

E. J. FATT
385-3411 383-6536

SSSSSSSSSSSSSSSSSSSSSSSSSSSS
ISLAND HOMES LTD.
2504 Douglas St., 386-7545
SSSSSSSSSSSSSSSSSSSSSSSSSSSS

SIMPSONS-SEARS
Cosy 3-bedroom home in lovely condition in a very desirable area. Full high basement, separate garage, nice yard. Only $22,900 — terms.
JUST Ron Crow
CALL 592-4989

CORDOVA BAY RIDGE
Nicely secluded 3-bedroom home with fully developed basement. Built 3 yrs. Contains large living room with stone fireplace, large dining room with built-in buffet, family size kitchen, built-in range, 2 baths, 3 steps up to entrance. Open stairs to full high basement with large beautifully finished rec. room with 2-pce. bath off, large den for the man of the family, children's study room, laundry, storage wall. Large garden lot. Full price $43,500. Terms arranged. To inspect please call Lloyd Ellis, 658-8222.

SEA GLIMPSE
CORDOVA BAY RIDGE
Large home built two years. In excellent condition. Contained 3 bedrooms, separate dining, family size kitchen with range and fridge, dinette area, 2 baths, wall-to-wall carpets, large rec. room, 2 fireplaces, roughed-in for den. Sundeck, double carport. Asking $41,000. Terms arranged. To inspect please call Lloyd Ellis, 658-8222.

ESQUIMALT
4-bedroom home with large separate dining room. All large rooms. Full basement. Oil heat, drive-in garage. Easily maintained garden PLUS SEPARATE BUILDING LOT, for asking price of $29,000. Terms arranged. See it and make an offer to Lloyd Ellis, 658-8222.

DFH

D. F. Hanley Agencies Ltd.
3293 Douglas St.

Douglas St., Office
385-7761

REYNOLDS AREA
V.L.A.
GREENTHUMBERS
This immaculate 2-bdrm. home is situated on nearly ½ acre of beautiful grounds — black soil, the love of all gardeners — also small greenhouse. Fireplace in good sized comfortable living rm., dining rm., kitchen and large M. bdrm. (14x12.9), 3rd bdrm. in full basement, drive-in garage. Would qualify for V.L.A. Priced at $23,500. For further information regarding this property please call
BILL BATES, 658-8666
BILL HORAN, 477-1287
or 385-7761 ANYTIME

—D.F.H.—

$21,900
EXCELLENT FINANCING
MUST BE SOLD
Do you need 4 bedrooms — recreation room — cosy fireplace — dining room — laundry? This 13-year-old home is in a quiet residential area close to schools, etc. There is a terrific amount of living space for this sacrifice price. To view opportunity and try your offer, please call
BILL HORAN, 477-1287
BILL BATES, 658-8666

SIDNEY
DIRECT
FROM
BUILDER
Are you looking for a 3-bedroom bungalow with full high basement for only $21,700 or a 3-bedroom split level for only $23,400? These and other 2- and 3-bedroom homes all on sewer, are nearing completion on Bowerbank St. From Victoria turn off Pat Bay Highway at McDonald Park Road and right on Ardwell to Bowerbank. Call me anytime — Charles Morris — 384-4224 or Reeson and Pinch Homes — Builders and Developers.

996 CLOVERDALE. BEAUTIFULly finished. 3 bedrooms plus fourth bedroom, rumpus and bath in basement. Loads of parking $32,900. Call Cliff Salmond at Gardner Realty Ltd. 385-7721 or

MILL BAY, BRAND NEW DUplex. Waterfront. $34,000. 479-1913.

250 HOUSES FOR SALE

BROADVIEW PROPERTIES
1039 Johnson St.
384-8001

IDEAL RETIREMENT OR
TERRIFIC STARTER
FOR YOUNG MARRIED
ONLY $12,500
Two bedroom stucco bungalow; living room with fireplace, large kitchen; 1 block from transportation, shopping centre etc. All this plus stove, fridge and some furniture. Full price with low down payment and bal. less than rent. Only $12,500.
RON BLACK 384-8001

COLWOOD
Phone BILL PALFREY 384-8001 for information on this new exclusive. FEATURING: 3 bedrooms, spacious attractive kitchen, part basement with 4th bedroom, carport — excellent condition, only 9 years old — fruit trees and close to schools. Priced to sell at $22,500. COURTESY TO ALL AGENTS.

DERBY—DONCASTER
Immaculate 9-year-old 3-bedroom home featuring:
—Open wrought iron staircase to basement.
—Large living room with Roman brick fireplace.
—"U" shaped kitchen with separate breakfast area.
—Sundeck overlooks large fully fenced back yard.
—Drive-in garage.
—Rec. room roughed in.
—Good value at $25,400.
RAY SMITH
384-8001 or 388-6957

COLWOOD—V.L.A.
Exceptional construction, 1380 sq. ft.— double carport — wrap-around sundeck — cedar shake roof — completely developed basement with no-step level entrance. Potential for in-law suite — 3 piece en-suite — immaculate like-new condition — spacious dream kitchen — vendors anxious to move and will consider reasonable offers. Asking $32,500 — BILL PALFREY, 384-8001.

NEWSTEAD
REALTY
LTD.
JUNCTION CENTRE
1637 FORT STREET 382-8117

SAVE THOUSANDS
LOW INT. RATE—6¾%
5-year-old home. Near Jubilee Hospital. 1st Mtge. of $14,107 at 6¾%, due 1990. Living room with fireplace, dining room, H.W. floors — 2 bedrooms up, 1 down. Rec. rm. or 4th bedrm. Make an offer on $28,900. Call me for details.
PATRICIA SEDGER
382-8117 or 479-3673

NEWSTEAD REALTY LTD.

NO THRU STREET
CLOSE TO SHOPPING
Well built full basement home on large lot. Large living room with fireplace and wall-to-wall carpeting, delightful dining area with sundeck off, 2 bedrooms on main floor and 1 on lower floor. Asking $23,500
MARY JAMES
382-8117 or 477-5618

NEWSTEAD REALTY LTD.

WATERFRONT
Newly listed and offering for the first time a beautiful home set in a parklike atmosphere and just 25 minutes from downtown Victoria. Wall-to-wall carpeting, huge picture windows overlooking the sea traffic — boathouse — white shell beach — garden — fruit trees, patio and sundeck, even a lovely and completely furnished cottage accompanies this listing.
Full Price $69,000
To view or for further information phone anytime.
RON SEDGER
382-8117 or 479-3673

NEWSTEAD REALTY LTD.

MMMMMMMMMMMMMMMMMMMM
M METROPOLITAN M
M REALTY LTD. M
M 386-3585 M
MMMMMMMMMMMMMMMMMMMM

TRY $1,500 DN.
TRY YOUR TRADE
Dandy four room modernized full basement bungalow. Living room with wall-to-wall carpet, new mahogany cabinet kitchen, two bedrooms, fully tiled Pembroke bath, third bedroom in the daylight basement, OOM heat and drive-in garage. Try your terms, trades or mortgage paper. Asking $21,500. Mr. Drew, 386-3585, Res. 592-0927.

LANDS END RD.
NORTH SAANICH
This NEW HOME is nestled among TALL FIRS and CEDARS with just a GLIMPSE of the OCEAN. THREE LARGE BEDROOMS, FLOOR-TO-CEILING OLD BRICK fireplace. WALL-TO-WALL THRUOUT, full high basement with R.I. plumbing plus a fireplace, all this and more on ½ an acre, $31,900. Colin Munro at 386-3585.

PRICE SLASHED
NOW ONLY $32,900
TREED
RESIDENTIAL AREA
Brand new, built by one of the city's better builders. Spacious living room with feature wall, floor-to-ceiling fireplace, guest dining room with sliding doors to a huge sundeck. Smart electric kitchen with eating area. Three, all good size, bedrooms on the main floor, master bedroom en suite. Full high basement, planned for future development, e.g. fireplace, extra bath, R.I. double carport, nicely treed lot and landscaped. Excellent financing. Trades considered, and don't forget that the price is only $32,900. Mr. Drew, 386-3585, Res. 592-0927.

JUST COMPLETING
5-room bungalow
2 bedrooms
Sundeck off dining room
Full Basement
Drive-in garage
Southern exposure
$24,500

ESQUIMALT
Six-room home in excellent condition. Separate living and dining rooms, both with fireplace. One bedroom and bathroom on main floor, two bedrooms upstairs. Oil hot water heat, full basement.
$19,500
NEIL A. FRASER
Executive House 383-9843

7% MORTGAGE
Choice property, immaculate throughout, two bathrooms, excellent location. Immediate occupancy. Priced for quick sale. $26,500. Owner 385-5958 or 478-5327.

PRIVATE. 3-BEDROOM HOUSE, Lakehill District. Large kitchen, utility room, part basement, large lot, $16,500. $1,000 down or cash offer. 1050 Falmouth.

KELOWNA, SELL OR SWAP. Split level 3-bedroom, rec room. Office, 1½-bathrooms. Select area, close to beach. Evaluated $32,000. Victoria Press Box 298.

4 BEDROOM HOUSE, $20,800. $500 down. No financing to arrange. 479-1913.

250 HOUSES FOR SALE

ISLAND PACIFIC
REALTY LTD. 388-6231
3200 QUADRA ST.

WEST SAANICH RD.
Spacious, nearly new home on 1.6 acres. Large living room-dining room with fireplace. Large cabinet electric kitchen, glass doors to wrap-around sundeck, 4-piece bath. F.O. basement with rec. room with fireplace. Utility OOM heat. Has seclusion without isolation. $34,000.
MRS. McKEAGE 479-5868
388-6231

MT. TOLMIE
Asking $29,900. Three bedrooms, sunken living room, dining room, 12-year-old bungalow in beautiful shape, low interest rate, mortgage, full basement, situated in cul-de-sac, close to everything.
IRENE DALZIEL
388-6231 or 384-8692

MOUNT TOLMIE
Make an offer on the $29,500 asking price, lovely 8-year-old, 1,200 sq. ft., full basement home. Sunken living room, carpeted dining room, large bathroom, three bedroom on main floor, one in basement. Nice easy care lot, 6¼% mortgage.
IRENE DALZIEL
388-6231 or 384-8692

OAK BAY
FOUR OR FIVE BDRMS.
Asking $26,900 with $5,400 down. Hardwood floors throughout. 4-pce. and 3-pce. baths. Living room with fireplace, good size kitchen, automatic oil heat, 12x18 recreation room, close to Willows School. New listing so quickly call.
BEN GREIG
388-6231 or 477-8241

CITY $23,500
5 or 6-bedrooms, large family home in excellent condition, large living room, separate dinnig room. Family kitchen. Priced to sell. Trades considered.
FREDDY STARKE
388-6231 or 384-9633

JUST LISTED
$20,900 LOW D.P.
LOVELY VIEW
This is a fine 3-bedroom, high and dry basement home situated up on a rock overlooking Swan Lake. Living room with fireplace and hardwood floors, large kitchen with dinette. Double garage, pretty garden. Excellent terms available. Call 388-6231.
PETER BARDON

RURAL RETREAT
ASKING $20,700
Only 22-years-old. Two bedrooms on main plus one down. Solid stucco bungalow with full basement, shake roof, automatic oil heat, nice dining room, hardwood floors 7½% mortgage. Quickly call.
IRENE DALZIEL
388-6231 or 384-8692

ONE YEAR OLD
2 BEDROOMS
Asking $19,900, close to schools, stores and walking distance to town. Level lot, separae garage, living room has wall-o-wall shag and brick fireplace. Price notrouble retirement or starter. Quickly call!
BEN GREIG
388-6231 or 477-8241

FOUR GOOD BDRMS.
CLOSE TO TOWN
Requires some improvements, good living room and dining room, large kitchen, full basement, try your down payment on the asking price of $17,900. New listing.
BEN GREIG
388-6231 or 477-8241

GLEAMING WHITE
ASKING $17,900
Solid stucco bungalow with attached garage, nice easy-care lot, two bedrooms, large kitchen, fruit trees, try your down payment, quickly call:
IRENE DALZIEL
388-6231 or 384-8692

DRIVE-BY, GORGE AREA
3014 BALFOUR, $17,500
For details on this attractive, solid as a rock 2-3 bedroom bungalow with the best financing available, call 388-6231 anytime.
LIZA CHESSHIRE

LOW DOWN PAYMENT
$15,500
Close to schools, stores and walking distance to town, two bedrooms, part basement, automatic oil heat, good size living room and dining room, small lot. Perfect retirement or starter.
IRENE DALZIEL
388-6231 or 384-8692

CEDAR HILL
GOLF COURSE
$15,000
Try your down payment on this stucco, two-bedroom cosy cottage. Automatic oil heat, separate garage. No financing to arrange.
IRENE DALZIEL
388-6231 or 384-8692

CEDAR HILL
GOLF COURSE
$2,000 DOWN
Cosy 2-bedroom bungalow, automatic oil heat, lovely level lot, separate garage, quiet area, $135 per month. Perfect starter or retirement. Asking $15,000.
LARRY QUAGLIOTTI
388-6231 or 479-6609

$14,900
2 bedrooms, full basement, large living room, space for more rooms in attic, nearly new automatic oil furnace, required some finishing but priced right. New listing.
IRENE DALZIEL
388-6231 or 384-8692

ESQUIMALT
2 BEDROOMS, $14,500
Close to Gorge Vale, good size living room, 50x100 lot, Auto. oil furnace, needs work but priced to make a profit. Good for handyman, starter or retirement, quickly call:
LARRY QUAGLIOTTI
388-6231 or 479-6609

BRL-BRL-BRL-BRL-BRL-BRL-BRL
BRL BAYSHORE BRL
BRL REALTY BRL
BRL LTD. BRL
BRL 512 FORT STREET BRL
BRL 388-6424 BRL
BRL-BRL-BRL-BRL-BRL-BRL-BRL

RETIREMENT SPECIAL
SOUTH OAK BAY
No steps to climb. Near the bus. ½-block from Beach Drive, 2-bedrooms. Living room with fireplace. Spotlessly clean. Panelled and redecorated. W-W carpeting. Cosy kitchen and nice bathroom. Lot size 50x202 approx. Lots of shrubs and fruit trees. Vacant. The full price with a most easy down payment is just $19,950.
TED GRAVES 388-6424

FAIRFIELD
1940 CHARACTER HOME
$24,500
A chance to retire with only a two minute walk to the ocean! Very well maintained, "stucco and shake," and a big fenced backyard with space for a game of croquet. 1050 sq. ft. up, two bedrooms, separate dining room, living room with fireplace and a large Tudor motif recreation room down. Drive-in garage, greenhouse on concrete, fruit trees and other impressive extras such as bus service at your front door. First time on market in 8 years.
BRENT D. EWING
658-5661

JUBILEE HOSPITAL
AREA
Older style family home with 3-bedrooms, 3-pce. bathroom down and 2-pce. up. Large living-dining room, oil heat, sep. garage and lots of fruit trees. Excellent terms and asking only $18,500.
R. BAYNE, 385-8784 anytime
Douglas Realty Ltd.

PRIVATE SALE
3 or 4-bedroom, executive split level. Many extras. Upper Lansdowne. $45,750. 592-4689.

$13,500. 2-BEDROOM BASEMENT, automatic oil heat. 658-8296.

250 HOUSES FOR SALE

JAH JAH JAH JAH
JAH JAH JAH JAH
J. A. HENDERSON
REALTY LTD.
385-9741 ANYTIME
WE BUY, SELL AND TRADE

JUBILEE
LOW DOWN PAYMENT
Fully renovated and sparkling clean on an attractive large fenced lot. No work required here, just move in and enjoy this three-bedroom, full basement home that has new roof, up-dated wiring, OOM heating and redecorated inside and out. Easy central location with good financing available to low price of $20,900.
STAN TRONT
385-9741 477-2829

OAK BAY
FIRST TIME OFFERED
$26,900
If you are looking for an attractive 4-bedroom home make sure you see this one. Featuring large living room with beautiful granite FP, separate lge. dining rm., full basement, drive-in garage. To view this 1400 sq. ft. home, please call
JACK PARKER
385-9741 382-4364

$18,900
FOUR BEDROOMS
Great family accommodation at this low price. Stucco home with basement and adjoining garage. Up-dated wiring, new roof, newly painted — hot water heating. Close to schools and Hillside Plaza Shopping. Easy financing to low down payment.
STAN TRONT
477-2829 385-9741

HIGH GORDON HEAD
$42,900
THE HOME with the greatest plan ever, formal and spacious entry, living and dining rooms. This almost new home has large family kitchen with eating area and adjoining family room, utility and bathroom plus a large den. Sleeping level has three bedrooms and two bathrooms. There is a part high basement and dble carport. Beautifully landscaped lot, fenced for privacy. Almost 2,000 sq. ft. living area, compare this for value anywhere.
STAN TRONT
385-9741 477-2829

GLANFORD AREA
Family home — with 13x16 LR and fireplace, dining room, lge. cabinet electric kitchen, 3 bedrooms. Fully finished basement — recreation room plus 2 bedrooms. 60x100 lot nicely landscaped with 5 fruit trees. On quiet street, handy to schools, bus, shopping. Priced to sell at $25,500. Good financing, call anytime.
BOB GIBSON
385-9741 658-5153

A JOHN BISHOP BUY
IS
A BETTER BUY
CALL AND
MAKE ME PROVE IT!

BEAUTIFUL BRENTWOOD
LOVELY LARGE HOME
NR. BUS AND SHOPS
SOMETHING SPECIAL! View of the ocean, a SPACIOUS HOME, IDEAL for family or retirement — Near FISHING and a wonderful place to RELAX. Just 15 minutes drive to downtown, yet away from the hustle-bustle of the ever increasing RAT-RACE. Attractive entrance hall, BIG living room with raised fireplace — BIG dining room which opens to a large sundeck (Real summer outdoor living), the kitchen is a DELIGHT, a housewife's DREAM, built-in range and oven, built-in breakfast suite, SPACIOUS, beautiful, 2 bedrms. and DEN, LARGE REC. ROOM. This is REALLY a MUST SEE! Come prepared to find everything EVEN BETTER than described. BONUS: An EXTRA LOT may be purchased, which would make this a VLA size property, INCLUDING the extra lot the price is $42,500. When the SEWERS will be in shortly this LOT could be sold for at least $8,500. Without the lot, this is an EXCELLENT BUY at $35,900.
JOHN BISHOP 479-1667
RES.: 656-2308

HIGH UP, CLOSE-IN
SECLUDED, SPACIOUS
PRETTY, PRETTY HOME
Surrounded by MAGNIFICENT landscaping with a VIEW of the surrounding countryside, you'll feel like "The Lord of All You Survey." The home has OVER 2,000 sq. ft., the LOT is 146x120. This IDEAL and SPACIOUS retirement type home, has A BIG, LOVELY living room with granite fireplace, 14 ft. dining room, SPOTLESS, gleaming kitchen, with large eating space, THREE big bedrooms (used as 1 and DEN), and a BIG STUDY or entertainment room, adjoining an EXTRA BATHROOM. At the rear is a lovely large patio for EASY LIVING and while there is NO basement, there is a large crawl space for extra storage. THOUSANDS of dollars worth of shrubs, cement walks, and LARGE TREES make this a VERITABLE PARADISE. The price of ONLY $35,000 does not even APPROACH the replacement cost. If you DON'T BUY IT, you'll certainly enjoy seeing this! CALL ME RIGHT AWAY to VIEW this fine property. NO DRIVE-BYS PLEASE!
JOHN BISHOP 479-1667
RES.: 656-2308

FINE OLDER HOME
NEAR VIC. HIGH
ONLY $20,990
Partially MODERNIZED, APARTMENT ZONED property, here's accommodation for the WISE BUYER! BIG, BIG living room and dining room, (fireplace), attractive MODERNIZED kitchen, wide entrance hall, with 2-pce. bathroom. UPSTAIRS are THREE good size bedrooms, bath and toilet separate. FULL basement with MODERN oil heat, laundry with W and D connections, DRIVE-IN garage, nice garden with lots of flowers and shrubs, all fenced. GOOD VALUE HERE!
JOHN BISHOP 479-1667
RES.: 656-2308

J. H. Whittome and Co. Ltd.
Royal Oak

WHITE STUCCO
BURNSIDE BEAUTY
Immaculate 3-bedroom (2 up and 1 down), full basement, 18-year-old charmer, located on a lovely treed lot (66x136), offering complete seclusion to sundeck at back, in a pleasant quiet area. Large living room with wall-to-wall shag over hardwood; beautiful brick fireplace; separate dining room with wall-to-wall; compact cabinet electric kitchen, 2 nice bedrooms and de luxe 4-pce. vanity bathroom. Basement has spacious bedroom, plus den with built-in desk (could be 4th bedroom), plus separate utility area wired and plumbed for washer and dryer. Realistic asking price of $22,500 with exceptional terms to qualified buyer. Call Robert Young, 383-4124 or 384-3594 anytime.

SUBURBAN LIVING
AT ITS BEST
HIGH QUADRA
GORDON HEAD
COLWOOD
SPARKLING
NEW-NEW-NEW
HUCKER-BUILT HOMES
THREE BEDROOMS
(fully carpeted)
RAISED HEARTH BR FP
LR and DR
(Fully carpeted)
DE LUXE CAB. ELECT. KIT.
DECORATOR VANITY BATHS
plus 2-pce. bathroom in master bedroom
HIGH CEMENT BASEMENT
R-in for a ddtl. rooms and plumbing
SUNDECK — CARPORT
$24,700 to $31,500
(See them and compare)
Call ROBERT YOUNG, 383-4124 or 384-3594 anytime.
Park Pacific
Investments Ltd.

BRAND NEW!
$16,900
Three bedrooms, 1080 sq. feet, located on approx. ½ acre. 16 miles from Goldstream. It won't last, call Bob Garside 383-4141, City Trust.

250 HOUSES FOR SALE

WESTERN HOMES LTD.
817 FORT ST.

SOUTH OAK BAY
FALKLAND AREA
SECLUDED LOCATION
1320 sq. ft. of gracious living on a secluded lot. Fruit trees, shrubs, rockeries, 2 blks. to the sea in exclusive area. Large LR, electric FP, 2 large twin BRs, full DR, beautiful kitchen with over-size dining area. Sundeck, patio. Full basement with extra BR. Utility room wired for W and D. OOM heat, 2-car D-I garage. Top condition inside and out. Financing can be arranged, and close offers will be considered on the full price of $28,500. Call John James, 382-2157 (24 hrs.).

$28,900
SPLIT LEVEL
CEDAR HILL AREA
Only 4-years-old this 3-bedroom home on a large level lot is situated on a deadend street very close to all amenities. L-shaped living and dining room; glass door to sundeck; kitchen with nook, attractive Tudor styling, plus a nicely finished rec room. All this combined with an existing LOW LOW interest rate on an existing CMHC 1st mortgage means real value for your family.
CALL NOW FOR DETAILS
Jack Davis 382-2157 (24 hrs.)

$14,900
ATTENTION
ALL INVESTORS
Liveable old home on conveniently located good sized lot in Vic West. Good holding property should be easy to rent. Owner must move and says bring me an offer.
CALL NOW FOR DETAILS
Jack Davis 382-2157 (24 hrs.)

NEW 3-BDR. HOME
COLWOOD AREA
FULL PRICE
ONLY $24,900
IMMEDIATE POSSESSION ON THIS BEAUTIFUL 1170 SQ. FT. HOME. WALL-TO-WALL THROUGHOUT. EN-SUITE OFF MASTER BEDROOM. FULL BASEMENT. LARGE TREED LOT. LOW DOWN PAYMENT. HOWARD MITCHELL, 382-2157 or 479-4818.

4 BEDROOMS
LOW DOWN PAYMENT
PROFESSIONALLY
REMODELLED
FULL BASEMENT
REAL VALUE AT $20,500
MR. EVANS 382-2157
EVES. 479-7217

CHARMAN PACIFIC
REALTY LTD.
608 Broughton St. 385-9765

BEST OF FAIRFIELD
$29,000
HERE IS A CHANCE FOR YOU TO GET YOUR OWN HOME AND A LITTLE BIT OF REVENUE, PRESENTLY $75.00 PER MONTH AND STILL HAVE 3 BEDROOMS, LIVING ROOM WITH FIREPLACE, SEPARATE DINING ROOM, CAB. ELECT. KITCHEN AND FULL HIGH BASEMENT TO YOURSELF, OR IF YOU DIDN'T WANT THE REVENUE, A LOVELY RUMPUS ROOM AND BAR, 2-PCE. BATH AND EXTRA BEDROOM AWAITS YOUR FAMILY. PLENTY OF PARKING ON BLACKTOP FOR CARS, BOATS, TRAILERS, ETC. OH YES, A SURPRISE, SUNDECK AT REAR. LOW LOW DOWN PAYMENT. BALANCE LESS THAN RENT. MUST BE SOLD. CALL:
385-9765 or 477-2705
LEN LeDOUX

VLA
EXECUTIVE
FAMILY HOME
LOVELY SEAVIEWS
Absolutely a must see is this custom built, 5 year young, and most attractive 4-bedroom home. Located in a ½ acre lot that offers unsurpassed seaviews, it is just 13 miles from city centre. Many, many extras here, with almost 1,400 sq. ft. on the main floor, and featuring a 24x15 ft. living room with floor to ceiling fireplace, a 12x11.6 dining room, and the 10x10 cabinet electric kitchen has a 9x9.6 dining nook. 2 featured bathrooms, wrap-around balcony and sundeck, double garage and hand-split shake roof. Be sure to see this lovely home, it's love at first sight. Presently VLA, but excellent financing is available, and good terms can be arranged at the price of $39,500. Call
L. MARSHALL
385-9765, anytime

DELIGHTFUL
CHARACTER HOME
SO DIFFERENT
AT JUST $26,500
A must see is the interior of this most appealing home, close in and high location, with sweeping city vews. Main floor contains 22x15 living room with fireplace and with luxurious W-W golden shag, a smart elect. cab. kitchen, 2-3 bedrooms, with built-in bed in master bedroom (also has W-W shag), plus 4-pce. vanity bath. A knotty pine rumpus room has floor-to-ceiling fireplace and bar plus small guest bedroom with 2-pce. bath. Many extras in this "you'll love it" home: sunken garden, separate garage, and taxes just $288 net. Call
L. MARSHALL
385-9765, anytime

OPEN
HOUSE
ENGINEERED HOMES
For good dollar value. More than 2200 homes built in Western Canada for 1970.

UNIVERSITY AREA
8¼% NHA $25,000 mortgage.
Panoramic view of Mt. Douglas.
3 blocks to elementary school.
5 blocks to swimming pool.
No wires or unsightly poles.
Mediterranean exterior design.
Good quality shag carpets.
Superior cushion floor — kitchen
1½ vanities and bath, shaver plug.
Up and down fireplaces.
Carport sundeck, paved driveway.
70x135 foot lot on paved street.
Legal costs, fire insurance incl.
Drive out Torquay Road, turn left at Long Acre.
OPEN 2 P.M. DAILY
Buy direct from Engineered Homes. Lou Salon, 383-2625, Kelly Nemeth, 477-4641 or 385-6211.
TWOFIFTY

SOUTH OAK BAY
Space for
Trailer, Boat
PLUS DOUBLE CARPORT
PLUS DRIVE-IN GARAGE
This clean 2-bedrm bungalow with two more finished rooms downstairs is situated on a 260 ft. long lot, has a nice large living room with fireplace, sep. dining room, large kitchen with lots of cupboards, 4-pce. bath with sliding shower doors, and a large sundeck which is half covered. All this for $26,950.
Call W. A. Frebold Real Estate
386-7414 or 592-1541

CENTRAL GORGE
4-bedroom home — $21,000. Redecorated stucco and siding home with extra large master bedroom; spacious living room features raised hearth fireplace and built-in bar. Fully fenced corner lot with productive fruit trees and good garden. Drive-in garage. Owners leaving Canada. To view call RAY SMITH, 384-8001.

2341 ARBUTUS. VACANT, CUStom built, 3 bedrooms and den. $36,500. Must be sold. Call Cliff Salmond at Gardner Realty Ltd. 385-7721 or res. 477-3626.

MARDON HOMES LTD.
New high-quality homes on your lot or one supplied by us from only $14,900. Please phone Bruce 592-0995.

250 HOUSES FOR SALE

X X X X X X X X X
X X
X W. J. LINDSAY LTD. X
X Royal Oak Centre X
X 479-7111 X
X X
X X X X X X X X X

WEEKEND SELECTIONS
Variety of Price Range.
$9,500, MLS
Cobble Hill starter. 2 bedrooms. ½ acre. Easy financing.

$18,500
Two-bedroom home on 1.75 acres. City water, outbuildings.

$24,500, BRAND NEW
Three bedrooms, full basement. Glanford area. Easy financing.
ALF PETERS, 478-5992.

A RETIREMENT HOME
SEPARATE LEGAL SUITE
In the City, close to all services, this 24 yr. old basement bungalow is on a small well-landscaped lot hidden behind a high laurel hedge. This immaculate 2 bedroom home, with its separate dining room, is in beautiful condition inside and out. Separate 2-car garage, separate entrance to legal one-bedroom ste. with fireplace, living room, a modern large kitchen, attractive bathroom. With rent from legal suite, it's just like buying a $19,000 house. Owner will carry the financing.
ASKING $26,900
G. E. BUS RYAN, 479-7111

C. G. HEISTERMAN AND CO. LTD.
1121 Blanshard St. 383-4161

OAK BAY
LANSDOWNE SLOPE
$34,500
Just placed on the market this attractive home has excellent views of the Olympic mountains. Large living room, and dining room, 3 good bedrooms, double plumbing, rumpus room. Large lot with fruit trees. For appointment to view call Mr. Blannin, 383-4161, res. 598-2200.

FAIRFIELD
3 BEDROOMS, DEN
DOUBLE PLUMBING
$25,000
Older two-storey home located near Beacon Hill Park. Main floor has L.R. with fireplace, large dining room, den with fireplace, large kitchen and 4-pc. bathroom. Upstairs 3 bedrooms and 3-pc. bathroom. Full basement. For appointment to view call Mr. Blannin, 383-4161, res. 598-2200.

ROCKLAND AVE.
3 BEDROOMS
TRIPLE PLUMBING
$38,500
14-year-old spacious bungalow. Large L.R., D.R., master B.R. has en suite 2-pc. bath. Lower level has bright recreation room, plus 2-pc. bath. Full high basement. For appointment to view call Mr. Blannin, 383-4161, res. 598-2200.

SUGAR, FLOUR, SALT
2.86 ACRES ALMOST IN TOWN. A MINI-FARM ON WHICH TO LIVE NATURALLY. FERTILE SOIL GROWS A BOUNTIFUL FOOD CROP. THE CRYSTAL SPRING WATER FLOWS YEAR ROUND TO REFRESH BOTH FAMILY AND GARDEN. (CITY WATER IF YOU PREFER). A MEADOW FOR HORSES OR COWS. 1,552 SQ. FT. HOME ONLY 10 YEARS OLD. 3 BEDROOMS, 2 FIREPLACES, 3 BATHROOMS, LARGE LIVING ROOM, DINING ROOM AND KITCHEN, OVERLOOKING THE VALLEY. A PRETTY FURNISHED SUITE FOR PARENTS, SON OR DAUGHTER. 3 BLKS TO STORES FOR WHAT YOU CAN'T GROW. OWNERS HAVE FOUND SMALLER SHANGRI-LA. REDUCED $6,000 FOR QUICK SALE. 8% FINANCING AVAILABLE. CALL URSULA E. S. LALONDE, 384-6758, 478-1729. REX HUGHES AGENCIES.

RED HOT
HANDYMAN SPECIAL
IMMEDIATE OCCUPANCY
FAIRFIELD—OAK BAY
BORDER
THREE-BEDROOM, FULL BASEMENT solid older home located on a nice lot with many fruit trees on Oak Bay border (DRIVE BY 1925 Quamichan). Large living and dining rooms — fireplace — new wiring — modern furnace. Kitchen requires complete renovation and house requires redecoration inside. LOW downpayment to price of $19,900 possible. WHY PAY RENT? Build up your equity here in a lovely district. IF YOU ARE HANDY AND NOT AFRAID OF WORK THIS WILL SUIT. To view inside call J. B. YOUNG, 658-8594 or 383-4124 anytime. Park Pacific Investments Ltd.

¾ ACRE GARDEN
10 MILE POINT
Delightful family home, with complete suite adjoining. Main house contains, downstairs: large living room with fireplace, separate dining room, very generous master bedroom, den, full bathroom, kitchen,; upstairs: 3 bedrooms and full bathroom. Wall-to-Wall throughout. Basement, large light and well constructed; finished rumpus room — one of the largest in Victoria. Suite contains large living-dining room with many windows to garden, bedroom, full bathroom, kitchenette. Intercom throughout house, suite and rumpus room. Hot water heating. Covered carport for 4 cars. All surrounded by garden absolutely secluded, well established shrubs, flower beds, lawns, mature and valuable trees. For sale by owner $56,000. Telephone 477-4324, 658-5918.

ESQUIMALT
Attractive 2-bedroom, white and turquoise stucco bungalow located in desirable Esquimalt location. Full high basement with excellent family room, rose bushes, shrubs and large variety of flowers. Drive-in garage. Priced to sell at $23,900. RAY SMITH 384-8001 or 388-7755.

GORDON HEAD
8 room modern colonial with 4 bedrooms and den; master bedroom with 2-pce. bath ensuite. 4-pce. bath main floor and 4-pce. bath down. Double carport, large sundeck, recreation area (28x14). Fully landscaped grounds. $51,000. M. E. BRAITHWAITE, Financial Survey Ltd. 384-9305. Res. 592-0638.

CLOSE TO JUBILEE
RED HOT — VACANT
3-BR home ready to move into. Large lot, full basement. Only $19,900 with a low down payment.
JUST Ron Crow
CALL 592-4989
Island Homes Ltd.

BY BUILDER, NEW 3-BEDROOM home, Deep Cove area with nearly 1 acre level fertile land, could be VLA. Asking price $27,000. 479-4703.

OUTSTANDING DESIGN
2-bedroom house in Sidney. Many exceptional features. Must be seen. $20,900. From builder. 477-1571.

UNIVERSITY AREA, 6 BEDroom Tudor style, family home, $62,500. Postle Construction 477-3728.

2-BEDROOM HOUSE FOR SALE by owner, no agents. Phone 385-3761.

WILL TRADE EQUITY IN BEAUtiful 3-bedroom home for mobile home or cash. 479-2041.

ROSE HILL AGENCIES LTD.
Real Estate and Insurance
908 Hillside Ave. 388-6178

MODERN 3 BEDROOM FULL basement home. $5,500 down. Owner carry mortage. 385-3165.

5-ROOM HOME, 3 BEDROOMS, large lot, oil heat. Clear title, $19,900. 1536 Edgeware Road.

BRAND NEW—3 BEDROOM, full basement home, only $25,900. 1414 Walnut Street. Owner 383-6397.

F. C. HULLY REAL ESTATE
620 View St.
Bus. 386-6552 Res. 592-3920

5-ROOM HOUSE FOR SALE. Jubilee area. 385-5126.

250 HOUSES FOR SALE

S.S.C.

SWINERTON,
STEWART CLARK, LTD.
1318 Blanshard Street,
385-2481

$950 DOWN
ATTENTION MR. FIXIT
2 BEDROOMS
FULL BASEMENT
JUST $13,950
Comfortable older home located just a short mile from town — Cosy living room — Large electric kitchen (stove included) — 3-pce. bathrm. — NEW OIL FURNACE, WIRING AND COPPER PIPE — Attic space for further development.
DICK JAMES, 385-2481

GORGE WAY
STUCCO BUNGALOW
2 BEDROOMS
FULL BASEMENT
NEW Exclusive and located on a quiet street close to town — 17x14 living rm. with fireplace and W-W carpet — large electric kitchen — 4-pce. bathrm. — Auto oil heat — 2 roughed-in basement bedrooms.
FULL PRICE JUST $18,900
DICK JAMES, 385-2481

GORDON HEAD
OVER ¼ ACRE
LOVELY NO-STEP
BUNGALOW
REDUCED TO $19,900
Fresh on the market, no-step residence, located on 2 lots featuring — cosy living room 17x12, with CEILING HIGH BRICK FIREPLACE AND FEATURE WALL — Cheery modern electric kitchen with breakfast area — 2 nice bedrooms — separate 10x8 dining room or 3rd bedroom — sparkling 4-pce. bathroom — handy utility rm. wired for drier — Auto. oil heat — large separate garage — storage rm. and workshop.
DICK JAMES, 385-2481

GOT $500
COSY 3 BEDROOMS
On a quiet street, close to schools, bus and shops. Modern kitchen and living room, 3 nice bright bedrooms. Warm and appealing. Top condition. Jubilee area.
Only $18,900
KEN WALTERS
385-2481 (Anytime)
DIRK OKKER
478-4501 (Evenings)

SIDNEY
FAMILY HOME
ALMOST NEW
Compact, family home of 4 bedrooms and 2 bathrooms with extra large cabinet kitchen, nice living room with fireplace. Good terms. Only $22,900
DIRK OKKER 478-4501 (Evenings)
KEN WALTERS 385-2481 (Anytime)

CLOSE IN
Two-bedroom bungalow, just decorated. Full basement with OOM. On small lot close to all conveniences. Move in today. Full Price $10,900 with easy terms.
DOUG BOWEN, 385-2481

3 BEDROOMS
Located on a nice lot in Haultain area. Full basement OOM. A real family home all on one floor. Easy terms on this one. Just listed at $16,500.
DOUG BOWEN, 385-2481

3979 BLENKINSOP
An exceptionally well built, and maintained property, has good sized rooms, plus utility, bathroom and sunroom — main floor — full basement with extra bedroom and bathroom. Garage, etc. Large well treed garden, offers seclusion. Plenty of parking. Estate sale.
Please call
MR. CUSTANCE, 385-2481

BBBBBBBBBBBBBBBBBBBBBBBBB
B BROWN B
B BROS. ON B
B BLANSHARD B
B 385-8771 ANYTIME B
BBBBBBBBBBBBBBBBBBBBBBBBB

4171 CEDAR HILL RD.
¾ ACRE VIEW LOT
FAMILY DESIGNED
Spacious family home on lovely ¾ acre lot, with excellent views. Designed for a large family, featuring: 4 bedrooms, attractive living room, sep. dining room, 2 4-pce. bathrooms, electric kitchen with breakfast nook. High basement. Price reduced to $39,900. Exclusive with CEC PEARCE, 385-8771 (anytime).

JUBILEE AREA
Large older home in excellent condition featuring — new wiring and new auto. oil furnace. Presently used as income producer in excess of 11%. For more information, call K. OELKER—385-8771 (anytime).

FAIRFIELD
127 MOSS ST.
A delightful stucco home 3 blocks from Dallas Rd. Spacious living room — fireplace — oak floors, 2 bedrooms — bright large elec. kitchen with utility off — OOM heat — easy-care garden lot. Good terms available. Exclusive, $19,500. Call:
CEC PEARCE
385-8771 (anytime)

BEACON HILL AREA
LARGE FAMILY?
Gracious 2-storey, 4-bedroom, full basement home situated 1½ blks. west from Beacon Hill. With the asking price of $20,000 this exceptional home features: large elec. kitchen with nook, separate living and dining room, fruit trees on a good sized duplex zoned lot. Good financial arrangements may be made with owner. To view call:
K. OELKER
385-8771 ANYTIME

X X X X X X X X X X
X BOULTBEE X
X SWEET X
X Realty X
X Ltd. X
X X
X

Yorkshire Trust Affiliate
732 Fort 388-5561

SALT SPRING ISLAND
LAKE FRONT PROPERTY
One acre plus with 128 ft. lake frontage. Three bedrooms, two feature fireplaces, family room, two bathrooms, double garage plus carport. Price of $46,500 includes most of furniture. Must be seen to be appreciated.
G. H. Williscroft
K. C. Robinson
388-5561

HANDYMAN'S SPECIAL
MUST BE SOLD
Three-bedroom, 1,200 square foot home needs redecorating. Asking $13,900 but will look at all offers.
G. H. Williscroft
K. C. Robinson
388-5561

OPEN HOUSE
1870 LULIE STREET
MONDAY, OCT. 25 1-4 P.M.
Choice OAK BAY location, near sea. Stucco bungalow with high full basement. Quality construction on thru hall plan. Five well-built maintained rooms. OOM heat.
ESTATE SALE — $23,800
M. Warawa, 385-8784
Eves. 382-3088
Douglas Realty Ltd.

250 HOUSES FOR SALE

N A T I O N A L
TRUST CO. LTD.

2 LOCATIONS TO
SERVE YOU

HILLSIDE
SHOPPING CENTRE

CROMWELL RD.
JUST REDUCED
this gracious 1600 sq. ft. home offers beauty and privacy on one third of an acre of beautifully treed grounds. Large living room with fireplace, separate dining room, lovely family room with raised hearth fireplace, 2 good-sized bedrooms and large kitchen with sliding doors to a secluded sundeck. Some of the added features of this quality home are a circular drive, shake roof and leaded windows.
$35,000
JUNE HOUGHTON
Off: 386-2961 Res: 385-8105

OLD CHARMER
ESTATE SALE
ROCKLAND AREA
AN ESTABLISHED GARDEN surrounds this LARGE hearty home, PERFECT for an imaginative family WHO WANT TO DO their own fixing up. SEPARATE living room with fireplace. SEPARATE dining room. SEPARATE den with fireplace. Conservatory offering lovely view of the garden. FOUR EXTRA LARGE bedrooms with walk in closets. RENOVATED kitchen, large carpeted hall and SPIRAL STAIRCASE. High basement with excellent GENERAL ELECTRIC furnace and hot water heating system. They don't BUILD them like this any more. This "restful" tree shaded home is located on a CUL-DE-SAC close to all conveniences. A BARGAIN like THIS is not easily found. ESTATE SALE. Offering clear title at a very LOW PRICE.
$38,500
W. G. MOORE
Res: 658-8681 Off: 386-2961

DOWNTOWN
1280 DOUGLAS
388-5451

JOHNSTON and
CO. LTD.
Realtors — Appraisers
1306 Broad — 385-2471

HIGH QUADRA AREA
QUIET CUL-DE-SAC
—5 bedrooms on same floor
—3 sets of plumbing
—Large family rm. and dining rm.
—Living room with thru fireplace
—Parquetry floors, custom built
—6 yrs. old, first time on market
—7¼% mtge. of $17,300 payments only $139
—Easy walk to schools
This beautiful family home is offered at $34,900. To view kindly call Mrs. Webb, Res. 477-3095 or 385-2471.

PANORAMIC SEAVIEW
LOW CASH PAYMENT
A FOUR BEDROOM BEAUTY with 2 4-PCE. BATHROOMS overlooking Haro Strait. CLOSE TO SCHOOLS and SHOPPING. Because of LARGE EXISTING MORTGAGE purchaser can move in with approx. $7,000 on the asking price of $38,900. EARLY POSSESSION. LARGE SHELTERED SUNDECK provides PRIVATE OUTDOOR LIVING. To view please call MR. BAXTER 385-2471.

INVESTORS
SYNDICATE
REALTY LIMITED
(Formerly Clarke and Wallace Realty Ltd.)
620 BROUGHTON 386-7721
Across from Eaton's Car Park

RETIREMENT SPECIAL
Compact two-bedroom, no-basement bungalow with a separate garage and workshop. Close to shopping and business centre. Ideal for retirement living or as a starter home for a young couple.
Call S. W. BRIDGES
478-1455 386-7721

ROCKHEIGHTS
4 BEDROOMS
PLUS FAMILY ROOM. Lovely landscaped lot on a pretty cul-de-sac. Seeing is believing and this home must be seen to be appreciated. QUICK POSSESSION.
Price $29,500
To view this prime property phone Mrs. Johnston or Mrs. Wallace, 386-7721 or 477-8403 anytime.

DFH

D. F. Hanley Agencies Ltd.
Shakespeare St. Office
3021 Shakespeare St.
388-4294

QUALITY HOME
GOOD INVESTMENT
QUALIFIES VLA
Spacious and comfortable, graciously combining modern living and nature's beauty is one way to describe this 3 bedroom, 3-year-old home in an area of BETTER homes. A good INVESTMENT for people searching for good value. A MUST to see then COMPARE. This home is well-priced at $41,500. Call PHIL WARREN for appointments YOU won't be disappointed. 388-4294 (24 hrs.)

—D.F.H.—

CITY RANCHER
1260 Sq. Ft. $25,875
Open designed living area with partition walls and wrought iron planter divider, fire-place-pitched ceiling. Thru-hall (cork tiled) 3 bedrooms-utility room off galley kitchen (lots of cupboards). Attached carport with storage room behind. 8% mortgage can be assumed.
To view call 388-6957.

YOU'LL BE
HAPPY HERE!
Colwood — 3 bedroom, 2-year rancher on over ½ acre level lot. Beautifully built and finished by the owner this no-step home is ideal for VLA, small family, or retirement. We'll take your home in trade. Full price $27,000. Call, to see over or for the address. Herb Hodgson 384-7128. Res. 382-3635. Douglas Hawkes Ltd.

ANTIQUE COTTAGE, 2 LARGE bedrooms, large garage. Completely rejuvenated. Warm, cozy large living room, large dining room. Desirable area near sea, stores, and bus. No taxes. $21,500. No mortage to find. Try your down payment. Open house, Sunday 2 to 6 p.m. Phone 477-4607.

BY OWNER
Bungalow plus suite. Gleaming Spanish style, 3 large bedrooms, 1½ baths, large living room, large sundeck, large lot plus luxury 1-bedroom suite. No mortgage to raise. Try your down payment or trade. Phone 477-4607.

250 HOUSES FOR SALE

MAYFAIR
REALTY
LTD.
3153 Douglas St. 386-2955
WOODWARD'S MAYFAIR CENTRE

UPLANDS
NEAR BEACH DRIVE
Lovely home situated in the heart of Victoria's finest residential area. Suitable for a growing family or retired couple needing occasional extra accommodation for visiting family or friends. Main floor consists of LR, DR, den, newly constructed kitchen and utility room, 1½ baths. Second floor has 2 more large bedrooms and 4-pce. bath. Large landscaped lot with small greenhouse will delight the amateur gardener. Good terms, too, at the asking price of only $49,000. For more details call STAN JAMES, 386-2955 or res. 592-3740.

NEAR THE WATER
SOUTH OAK BAY
Lovely immaculate 8-room home. All rooms large. Delightful den and sunroom. 2 bathrooms, 2 fireplaces. Full basement. Choice lot. First time offered, only $43,500 clear title. For leisurely viewing call ROMA NICOLL, 386-2955. MLS

HIGH AND MIGHTY
ONLY 2 YRS. OLD
5 MINS. TO TOWN
Overlooking Esquimalt Harbor and a view of city lights. 3 BEDROOMS, in-line dining and living room with floor-to-ceiling rock fireplace. Much wall-to-wall carpeting. Full high ground level basement with 25x13 rec. room, floor-to-ceiling rock firepace, separate utility room and nicey appointed ADDITIONAL BEDROOM. THIS HOME CANNOT BE DUPLICATED TODAY AT the asking price of $32,900. WE MUST SELL and will CONSIDER ALL OFFERS. Call LOU BLOOMFIELD, 386-2955 or 478-6475 for details.

SIDNEY
MARYLAND AREA
2 years old, 1176 sq. ft., 3 bedrooms, full basement. Nice large lot, on sewer. Lots of house in a very nice location, being sold at $26,000. For more details call R. FROST, 386-2955 or res. 383-4047.

6½-MILE CIRCLE
4 YEARS OLD
$25,900
3 bedrooms plus 2 more finished bedrooms and rumpus room in basement. A dandy home for a large family. This home built under NHA by builder for himself. Now builder says sell. To view please call GEORGE WALL, 386-2955 or 478-5681.

NEED 4 BEDROOMS?
FULL BASEMENT?
TRY $2900 DOWN
and balance at $168 per month with 20 year amortization. Large family kitchen. Fireplace and shag carpeting in living room. Nice treed and fenced backyard. Full askng price $20,900. Please call GEORGE WALL, 386-2955 or res. 478-5681.

OAK BAY BORDER
VENDOR TRANSFERRED
5-room stucco bungalow. 2 bedrooms, living room with FP, dining room and kitchen. In excellent condition. Auto. oil hot water heat. Best offer to $18,900 will buy it. (Easy terms.) Call LOU BLOOMFIELD, 386-2955 or res. 478-6475 for details.

FIRST
TIME LISTED
PRICED TO SELL
Owners have outgrown this tidy comfortable 2-bedroom plus home in Marigold area. Large lot. Drive-in garage. New wall-to-wall carpet. Full price $16,900, easy terms. To view call STAN JAMES, 592-3740, WAYNE SCOTT, 479-6087, Mayfair Realty, 386-2955.

740 AUDLEY
Zoned 4H Commercial. Has a 6-room older house on a 44x119 lot. Chance of a lifetime. Cash $13,950. JOHN RUSSELL exclusive, 386-2955 or res. 592-3248. Note — value mostly in land.

SOOKE RETIREMENT
Cosy little house. Net taxes one dollar. Oil stove and space heater included. Sea glimpse. Fully fenced lot. A friendly community, good fishing, lots of village activities or just peace and quiet. Cash offers invited to $13,500. JOHN RUSSEL, exclusive listing salesman. 386-2955 or 592-3248.

GORGE-BURNSIDE
Small 4-room house, very handy location, new wiring and heating. 50x110 lot with fruit trees. Asking $12,900.
GORGE-OBED
Family home, 3 or 4 bedrooms, large kitchen, living room, sep. dining room, full basement, oil hot water heating. Transportation at door. Asking $21,500.
COLWOOD
LARGE LOT
Handyman needed to complete renovations. Nearly ½ acre level lot. 4 rooms, electric kitchen, oil furnace. Try your offer — asking $14,700. FRANK BOUSFIELD, 386-2955 or res. 479-1000.

ROYAL TRUST
REAL ESTATE SALES DEPT.
1562 RICHARDSON ST.
TO CLOSE AN ESTATE
ROCKLAND AREA
Four bedroom home with small den. Situated on a large park-like lot with a circular driveway and seclusion.
PRICE $45,000
A. E. COLES, 388-4311
TREVOR MILSTED
Evenings 592-3311 or 385-1171

820 ST. CHARLES
3-BEDROOM, CHARMING UNUSUAL HOME WITH LARGE LR. WITH FIREPLACE, SEPARATE DIN. RM., SMALL CUTE DEN WITH FIREPLACE. TAXES $455, LOT 56'x110'.
PRICE $41,500
TREVOR MILSTED
388-4311 or 385-1171

633 KENT ROAD
(Douglas St. to Kent)
1,240 SQ. FT., BUILT IN 1960. LARGE LIVING ROOM, 14'x22' WITH MASSIVE FLOOR-TO-CEILING STONE FIREPLACE. MODERN KITCHEN WITH BUILT-IN STOVE AND SERVING AREA TO DINING ROOM WITH PICTURE WINDOWS. UTILITY ROOM ON MAIN FLOOR. FULL EXTRA HIGH BRIGHT BASEMENT WITH 200 AMP. SERVICE SEPARATE METER, 2 BEDROOMS, PRIVATE ENTRANCE IDEAL FOR IN-LAW OR RENTAL SUITE. LOT 89'x144'. FAIR PRICE AT $25,900.
TREVOR MILSTED
388-4311 or 385-1171

ROYAL TRUST
Corner Government and View
Member
Victoria Real Estate Board

PRIVATE
Solid, older home
Nicely stuccoed, 4 bedrooms, 2 bathrooms (one up, one down). Now rents at $140 — could be higher. Located off Saanich Road. $13,500. 478-2026.

OPEN HOUSE, SAT., SUNDAY, 1-5 p.m. at "Hidden Valley," 2500 Florence Lake Road. Homes from $6,500 to $19,500 in parklike leasehold subdivision. 8 miles from city hall, near lakefront. Wagon Train. 386-3291.

250 HOUSES FOR SALE

ETTEMA REALTY
ETTEMA REALTY
ETTEMA REALTY
LTD.
1802 Cook St. 383-7115

LARGE FAMILY HOME
COULD BE 3-SUITER
ROCKLAND AREA
$28,900
Grand older home. 3 bedrooms for your own family and 2 suites with shared bathroom for extra income. Lot size 70'x120' right on the edge of apartment zoning. Phone PETER TER VEER for the address. 383-7115 or Res. 479-1588.

$16,900
Spotless 2-bedroom, no-basement home, stucco exterior. New oil furnace. Separate garage. Nice lot. Low down payment and LOW MONTHLY PAYMENTS. Phone J. ETTEMA for the address. 383-7115.

OAKLANDS
$18,500
This 3-bedroom, older home has good living room, dining room and family-size kitchen. Full basement. A good older home in a good district. Phone PETER TER VEER for the address. 383-7115 or Res. 479-1588.

LAKE HILL
$19,500
Real charmer on a park-like lot. A place to fall in love with on first sight. 2 bedrooms. Basement. Very cute. Phone PETER TER VEER for the address, 383-7115 or res. 479-1588.

GORGE AREA
$18,900
An excellent 2-bedroom, no-basement home with double heating system. Very nice indeed. One of the best retirement homes in this class. Separate garage. A low down payment may handle. Phone PETER TER VEER for the address, 383-7115 or Res. 479-1588.

CENTRAL SAANICH
GLIMPSE OF THE SEA
$32,500
Superior quality. Home of distinction. 3 bedrooms, separate dining room. Triple plumbing, 2 fireplaces, sundeck. Tremendous basement. A MUST SEE. Phone PETER TER VEER for the address. 383-7115 or Res. 479-1588.

B.C. LAND and
INSURANCE AGENCY
LTD.
Serving B.C. Since 1863
922 Government St. 388-5555

1446 WALNUT ST.
CLOSE IN
ALMOST NEW!
3-bdrms. up, 2 downstairs. Ideal family home. Walking distance to town, close to schools. Just 2 years old. Convenient plan, well built and attractive. Mostly new homes in block. Wpy pay high transportation costs when you can live here and save the money. Convenient financing available. Vendor transferred. Quick possession possible. Call now. Priced to sell.
ONLY $26,950
GEORGE PARSONS
383-5555

LAKE HILL
QUADRA
6-ROOM BUNGALOW
Here is a home that gives lots of living space. Guest size living room and dining room. Brand new cabinets in beautifully designed kitchen. 3 bedrooms plus 2 more in the basement. Large rumpus room or office with fireplace. The interior of this well constructed home is in immaculate condition. Could not be replaced at today's prices. Close to all conveniences. Easy financing available.
PRICE $26,500
CALL GEORGE PARSONS
388-5555

FLORENCE LAKE
WATERFRONT
$2,000 DOWN
Just $2000.00 down and the balance at $150.00 per month to include principal and interest at 9%. Lovely lake view. 4-bedroom, 2-bathroom family home. Part basement, oil furnace. Approximately 80 feet of lakefront, good for swimming. No through road offers country quietness. Priced to sell at only $18,950. Call Mr. Parsons or Mr. Hope 388-5555 anytime.

CITY WATERFRONT
HOME, $42,500
1500 sq. ft. home on quiet street, 3 B.R.s, large L.R. and D.R., picture windows overlooking straits, sundeck, OHW heating, mother-in-law suite with 2 bedrooms. Picture windows, F.P. 3-pce. bath. LR and D.R. in-line on nice rear lawn. Elec. heat.
D. L. Macdonell
384-4962 388-5555

ESQUIMALT — 3 BEDROOMS
$11,900
Chance of a lifetime. Located on a quiet no through street. Pretty lot. Easy financing. Duplex Zoned. Call JEANNINE KOSSACK 382-9111 or 383-7207 or MARIE MALBON 382-9111. Colony Realty.

TUFFREY and MILLS
LIMITED
Real Estate and Insurance
1119 Blanshard St.
386-7737

NEAR UVIC
1671 FREEMAN — $22,950
Quiet street, fenced yard, 3 bedrooms, living room with fireplace and W-W carpet, modern kitchen, utility room with excellent built-in dishwasher, plumbed for washer and dryer, attached garage. Newly and tastefully decorated. A REALLY CHARMING HOME! For details, financing and showing, call DON HANNAH or LEW DALLIMORE at 386-7737.

COLWOOD
Don't miss this. Immaculate 1 year old, full bsmt. home on a large treed secluded lot. 1300 sq. ft. of luxury living with 3 large bedrms, master ensuite. 1 more huge bedrm down and finished rec. room with bar. Roomy kitchen with eating area. 30x20 double enclosed garage. Please call Frank Allen of Rex Hughes Agencies, 478-1729 or res. 478-4807.

RARE OPPORTUNITY
To become the lucky owners of a magnificent "on top of the world" view, a spacious 3-bdrm home with heated swimming pool. Only $5,500 down, take over the mortgages and it's yours. Details with: ADELINE NICHOL 386-2911 477-8562
Shirley Philps Homefinders Ltd.

SAANICH
Pleasant 21-year-old, 2-bedroom home — full high concrete basement — good lot on sewer, quiet street. We are anxious to sell and will look at any offer. Asking $18,800.
LEE FORBES 385-1431 anytime
Quadra Realty Ltd.

1286 HASTINGGS ST. $19,900. Terms to suit buyer. 2-bedrooms, new oil furnace. Large lot, nice district—garden landscaped—grape arbour. Guest house. Hobby outhouse. Close to bus stop. Phone owners, 388-5178, 384-8858.

BY OWNER. TWO STOREY FAMily or revenue home, extra plumbing each floor including basement. Kitchenette upstairs. Centrally located for shopping — schools — on bus line. Must be seen to be appreciated. 382-8969.

BY OWNER
Spacious family home. 3 bedrooms. 3 full bathrooms, 2 natural stone fireplaces. L-shaped living room and dining room, wall-to-wall shag carpet, fully developed basement. Over 2,000 sq. ft. Price $46,900. 658-5982.

10-YEAR-OLD HOME, 2-BEDrooms upstairs, 2 downstairs. Basement garage and outside garage. Near Majestic Park playground and Gordon Head Elementary School. Must sell or trade for larger home or property. 477-3581.

BY OWNER, 8-YEAR-OLD STUCco home, 2 bedrooms, full basement, with finished room, wall-to-wall throughout living room, dining room and hallway. $23,500. 386-0582.

TOP LINE FAMILY HOME IN Gordon Head area. Well over 2,000 sq. ft. finished. Offered for sale by builder. Fully landscaped grounds. See this and compare. 2244 Greenlands Rd., 477-3690.

250 HOUSES FOR SALE

WWW WWW
WWW WWW
WWW WW WWW
WWW WW WWW
WWW WWW

WHITTOME'S

W W W W W W W W W W W

"DOWNTOWN BRANCH"
706 FORT ST. 388-4271

W W W W W W W W W W W

OLD WORLD CHARM
Spacious and charming French Provincial country estate reduced well below cost as owner leaving country. Built by Europeans for their own use, it combines every modern convenience with the old world warmth and charm which comes from craftsman's use of genuine brick, beautiful beams and polished floors. Less than 2 years old, the home is set on 2 acres of land extensively planted with trees and shrubs just now coming into their own. Situated in a beautiful area in Metchosin, the asking is only $53,000. To view please call
ELEANOR SANDERSON
384-9610 388-4271

MODERN — SEAVIEWS GORDON HEAD
See our display ad Sat. night and Sun A.M. for this 5-year-old, immaculate, 3-bedroom home. Early occupancy. Asking $56,900. May be viewed on short notice.
Wilfred Davis 388-4271 or 658-5276

RANCH STYLE QUIET STREET HIGH CORDOVA BAY
Situated on a half-acre lot with views to east and west, this home has a spacious lay-out with 1660 sq. ft. on main floor that provides 32 ft. LR-DR, 3 BR's, family or TV room with brick fireplace, entrance hall of knotty pine, and space galore for further development. Plastered walls, immaculate condition, superior construction. $41,900. To view call Wilfred Davis 388-4271 or 658-5276.

SIDNEY MARINA VIEW
Five bedrooms or family duplex. 2652 square feet of living area. Beautiful wall-to-wall carpeting, appliances and drapes included make this 2-year-old home exceptional value at $38,500. For further information and appointments to view call Mr. Yells 388-4271, Res. 383-5039.

J. H. Whittome and Co. Ltd.

P.
R.
B.
P. R. BROWN & SONS LTD.
The PEOPLE to SEE are P.R.B.
762 Fort St. 385-3435 (24 hrs.)

OAK BAY $49,500
This is a terrific family home of 2500 sq. ft. in outstanding condition. There are five bedrooms, two bathrooms, elegant living room, large separate dining room, serene study with fireplace. A very good high basement lends itself to further development. This is a "must see" inside — you will be very impressed.
MRS. BAXTER
385-3435 anytime

—P.R.B.—

$23,500 MAXIMUM SPACE
In newer accommodation with minimum maintenance, within the 3 mile circle. Includes appliances, wall to wall carpets. For full details phone:
PAT MUSTERS
385-3435

—P.R.B.—

ONLY $18,500 VIEW ROYAL
This attractive home is situated on a quiet cul-de-sac with a lovely fenced garden which requires little work. The house is of stucco exterior on one level. The living room has picture windows facing both ways onto the garden with the electric kitchen and utility room at one end and two bedrooms and vanity bathroom at the other. It is electrically heated and throughly insulated. There is a carport with an attached toolshed. There is an agreement of sale of approximately $14,200 at only 8% which can be assumed. The taxes are extremely low. A most excellent buy for a young couple or retired folk.
GEORGE S. LEE
Office 385-3435 Home 478-1903

—P.R.B.—

P. R. Brown and Sons Ltd.
762 Fort St.
Victoria, B.C.

—A—
—B— —C—
at
at
FORT at BROAD
at
at
at
at
at
384-9335

A. Bernard and Co. Ltd.

FAIRFIELD IDEAL STARTER OR RETIREMENT
Attractive 2-bedroom, NO STEP stucco bungalow in nice part of FAIRFIELD and close to stores and transportation. Nice living room with oak floors, extra large and bright electric kitchen with plenty of dining area plus 4-pce. bathroom and separate utility. Attached garage and good sized lot with lane at rear. Priced for quick sale with attractive financing at
$18,900
Mr. Belcher 384-9335, 382-2848 res.

COSY COTTAGE
Close to stores and bus in the Oakland District. A dandy retirement home. Living room, two bedrooms, kitchen and eating area, part basement for storage. A bright and sunny home with no steps. Lovely well-cared for garden with fruit trees, shrubs and flowers. Lots of privacy in your own garden. Lane at rear of lot. Priced to sell at
$15,900
Ron McGonnan
384-9335, 383-8526 res.

SOUTH OAK BAY NEW EXCLUSIVES
$29,900
3 Bedrooms
Den
Games Room
15 years' young, situated on a quiet street in an attractively treed setting.

$28,000
4 Bedrooms
Separate dining room
Choice area
Solid older home, large, bright rooms, exceptionally well remodelled.

Call Mrs. Hart or Mrs. Watson, 598-4567 for information on either of these exclusives.

C. J. McLEOD REALTY LTD.
2230 OAK BAY AVE.
598-4567

3355 METCHOSIN RD.
OPEN DAILY
New split-level featuring floor-to-ceiling white rock fireplace, good quality shag carpeting throughout, triple plumbing. In nice location near schools many extras. $31,500. D. BETTS LTD. 478-3726

250 HOUSES FOR SALE

X X X X X X X X X X
X BOULTBEE X
X SWEET X
X Realty X
X Ltd. X
X X
X
Yorkshire Trust Affiliate
Hillside Shopping Centre
386-1341

"OPEN HOUSE" SUN., 1-5 P.M. 516 GLEN CAIRN NEW HOME
Living room with feature fireplace, dining room in line, wall-to-wall carpet. Sundeck off dining room. 3 bedrooms on main floor, master with W.W. shag carpet. Full high daylight basement with 2nd. bathroom roughed-in. Drive in paved carport. Walking distance to all schools. PRICED AT $25,900. CALL TODAY.
BOB JOHNSON 386-1341

OPEN HOUSE SUNDAY 1:30 to 4:30 P.M. 134 CREASE AVE.
Close to schools and shopping, 3 BR, family home, huge living room with fireplace, kitchen with eating area and utility room all on one floor. Well treed lot, separate garage.
KAY GOODER
386-1341 479-2109

OPEN HOUSE 2445 SUTTON RD. SUN. 2-4:30 P.M.
Located in Cadboro Bay, on a quiet dead end street off Haro Rd. 3 BR and 2 bathrooms on main floor, 4th BR and bath down. Rec. room, 2 fireplaces, double port and many other good features. Come and look, then make your offer on an asking price of $37,900. For prior viewing, please dial:
BILL NEAL
386-1341, Eves: 592-6452

NEW HOMES (GLEN LAKE)
Three bdrms., well built and reasonably priced.
Cam MacLEAN
386-1341 anytime

NEW HOME 3 BEDROOMS
Located in the 7-mile-circle on a cul-de-sac. Nicely finished with W-W carpet throughout. Fireplace, sundeck, full basement and drive-in garage. Any reasonable down payment or trade your house. Asking $23,500.
B. SIMONS 386-1341

EXECUTIVE HOME COUNTRY SECLUSION
Architect designed, custom built, contemporary home of exceptional charm situated on over an acre of wooded seclusion. This charming home has a large formal living room with high beamed ceiling, travertine marble fireplace, dream kitchen, with skylight, sunny library heated outdoor swimming pool. An exceptional property at asking price of $57,500. Exclusive with:
W. MICHAELS
386-1341 24 HR. SERV.

"ITS A WINNER"
A cute 2-bedroom home with a good high basement and a garden with fruit trees. Close to town. Price $21,500. To view call:
MARJ NAPPER
386-1341 or 592-9554

LUXURY LIVING COUNTRY LIVING
Panoramic views of the Straits, Gulf Islands, Malahat, Mount Baker. Ultra-modern, custom-built, executive home has broadloom throughout, 4 family-size bedrooms (master ensuite), 3 bathrooms, rec. room with fireplace and wet bar, panelled study, covered parking for 4 cars, heated outdoor swimming pool, separate workshop or could be guest house, ½ acre of view property. The vendor has other plans and wants to sell. Asking price $58,500. To view call:
W. MICHAELS or B. JOHNSON
386-1341 — 24 hr. service

TREES, BREEZE and A VIEW OF THE SEA
With lots of elbow room for family fun and entertaining. This fine Tudor style home has a different and unusual floor plan. Set on a large lot (over ½ acre) in Esquimalt, the home offers 4 bedrooms (or 3 and a den), a lovely 'formal' type living room, large dining room, kitchen with lots of cupboards and counter space and ample eating area. Utility room off kitchen. Most attractive recreation and games room in the basement. A solid well built home with lots of extras. Asking $38,900, call:
BETTY SILVER — 386-1341

OAKLANDS, $21,500
An immaculate bungalow just perfect for a small family of any age. 2 bedrooms, an attractive L-shaped living and dining room. Handy utility on the main floor. Part basement. Several fruit trees, nut trees, a greenhouse and seclusion in the well kept back garden. View with:
KAY GOODER, 386-1341

IMMEDIATE OCCUPANCY
RICHARDSON STREET
Modern 3-bedroom house. 2 up and 1 down. Large living room, dining area. Modern kitchen. 2 bathrooms. Large finished rumpus room. 2-car carport. Large lot. Priced to sell fast at $26,500. To view phone 385-5958 or 478-5327.

250 HOUSES FOR SALE

BY OWNER — GORGE
$15,000 — WHY RENT
EXCEPTIONAL TERMS
Perfect retirement or starter. First time advertised. One large bedroom. Living room with friendly fireplace. Spacious kitchen. Electric heat. Nice easy-care lot with two fruit trees. Possibility of VALUABLE EXTRAS. Call 386-7316.

NEW. 3 BEDROOM. PRIVATE. Open House Sunday, 1-4 p.m. Oil-o-matic heat, fireplace, built barbecue. Shag carpets throughout, carport, paved driveway, on ½ acre feed lot. Eligible VLA or government mortgages. $23,500. 3306 Happy Valley Road. 384-4175 or 743-5005.

CUSTOM BUILT
Home on your lot or ours at the most competitive and reasonable prices. Financing available. Trade-ins considered. Phone KASPI CONSTRUCTION CO. LTD., 386-6191.

3-BEDROOM HOUSE, MAPLEWOOD area. Private sale. No agents. Replies to Victoria Press, Box 292.

253 COUNTRY HOMES AND PROPERTIES

PEMBERTON, HOLMES LTD.
384-8126

1—One of the outstanding properties of the Ardmore Area, a charming six-room Tudor, designed and developed in a most professional manner for the owners. Sited on 1.46 beautifully landscaped acres within walking distance of golf courses. The house faces southwest with a seaview down Saanich Inlet. It has old brick and plaster siding and a heavy shake roof, 1,600 sq. ft. of gracious and functional living space. Priced at $56,500.

SUPERB SEAVIEW
2—From most of this 10.44 acre gently sloping property in the Ardmore Area close to two golf courses. Now a farm, it can be subdivided into 13 lots, eight of .74 acres, three of .84 acres and two of 1 acre. The cleared arable portion is well drained by an underground tiled system and irrigation equipment is also available. A catchment pond and well provide good year-round water. Buildings in the beautifully treed area consist of a 1,700 sq. ft. 4-bedroom house, two small cottages (rented) and a 30x50 concrete block outbuilding with aluminum roof. $125,000.
For appointments to view, call—
G. PERODEAU, 656-4525
or JOHN BELL, 656-4293

INFORMATION AND ASSISTANCE IN THE SELECTION AND PURCHASE OF PROPERTIES IN SIDNEY AND NORTH SAANICH

SPARLING at SIDNEY
REAL ESTATE — INSURANCE

Offices Opposite the Theatre
SPARLING REAL ESTATE

656-1622

658-5183 Evenings 656-2838

SOOKE REALTY LTD.
MRS. GOLDIE
642-5426

VLA homes:
1.7 acres, 3 bedroom, large living room, dining room, electric kitchen. Full basement with rec. room. Excellent separate workshop. Well landscaped garden with fish pond and bridge. Blacktop driveway. Older 2 bedroom cottage now rented. All in first-class condition. Terms on $29,500. Approximately 1 acre on Sooke Road with a 3 bedroom, no basement home. Attached double carport and separate workshop. $24,500. Additional 1 acre lot may be purchased for $4,900.

BRENTWOOD BAY
1.73 ACRES
Quality-built 3-bedroom family home with over 1,750 sq. ft., good level land, in area to be sewered.
—22'x17' living rm., fireplace, w-w carpet.
—Large cab. kitchen, built-in range.
—1½ bathrooms, sep. utility rm. for w-d.
—Full basement with 4th br. and panelled rec. rm.
—Sep. garage and barn.
Price $39,900 — terms
385-3435 AL VICKERS 652-2266
P. R. BROWN & SONS LTD.

5 ACRES and FIVE MILES
From downtown. This property offers seclusion and country living with a modern home designed for a family with small children. 3 bedrooms on the main floor with 2 in the high basement. Excellent water supply for irrigation and livestock. Some arable land, partly fenced. Excellent value at $33,000, terms.
384-8126 MR. GREENE 385-0795
PEMBERTON, HOLMES LTD.

CENTRAL SAANICH SEA AND VALLEY VIEW
Immaculate 2 storey character home on Welch Road, designed for a retired couple and their elderly father. The ultimate in comfort and convenience. All rooms enjoy view.
FULL PRICE $34,500
656-4000 K. DROST 656-2427
SAANICH PENINSULA PROPERTIES LTD., Sidney, B.C.

23½ ACRES
On delightful parklike land. Most of it wooded in big pines and arbutus. Underbrush completely cleared. Unbelievable beautiful. Close to city along paved road. Ideally suited for future development subdivision. Presently a Hobby Farm with 2 cottages, also barns and sheds. Many fruit trees. A terrific buy at $55,000. TONI CANNON, 598-4631. Block Bros. Realty Ltd., 386-3231.

COUNTRY ESTATE
$54,900
View acreage located off East Saanich Road near the Fair Grounds. 2-year home was carefully planned for the owner and has all amenities including built-in vacuum system, 3 baths (master en suite) family room, with antique brick fireplace and much more. Good barn, some fruit trees, city water.
GRAY LAITE, 592-3524 or 386-1361
Canada Permanent Trust

LOTS
1. North Saanich, ½ acre lot, Experimental Farm area. Lovely Bldg. site surrounded by excellent homes. Asking $10,500.
2. Lot in Sidney — 46x130 with large bldg. suitable for storage or other similar use. $13,500.

Please call JACK F. NAISMITH
656-3924 or 656-2281
Montreal Trust — Sidney

SECLUSION AND VIEW
Want to move to the country? Here is a good 2-bedroom (3rd down) home with full basement set high up on the nicest 2½ acres in C. Saanich. About ¼ acre in pasture; outbuildings; many trees (some fruit); privacy. To view please call 388-6231. $29,900.
GRAE LANGSTON
LIZA CHESSHIRE
Island Pacific Realty Ltd.

9 ACRES
2-BDRMS—$32,500
First time on the market. Cosy 2-Bdrm bungalow in a landscaped setting. Double garage, workshop and large parking area. Creek runs through the property with a bridge across to the remaining acreage. Shirley Wilde of Rex Hughes Agencies, 478-1729 or res. 478-2459.

3 ACRES, HALF CLEARED AND in grass, many trees, ideal for horses, excellent water supply. New 3-bedroom with fireplace, 18 miles from Victoria, handy to store and transportation, $40,000, half cash, principals only. 642-5195.

2.2—CLEARED ACRES IN NEW subdivision, North Mill Bay, 1 year old rancher, 1475 sq. ft. Must sell by Oct. 31st. Going south. Appraised $26,000. $22,500 including color TV and tower. 743-2270.

253 COUNTRY HOMES AND PROPERTIES

KEEP SOME HORSES
SMALL ACREAGES A RARITY
2-acres, 3 bedroom, 1 year old home, fully fenced acreage and small barn. Beautiful valley views with plenty of land to ride on. For further details on this and information on others such as a 5 acre spread on Saanich Penn. Both price $40,000. Please call WILF DAVIES 479-4398 Island Pacific Realty.

BRENTWOOD PROPERTIES
Your brentwood Bay Realtors for Properties and Insurance
652-1141

¾-HORSE ACRE PLUS
A charming 9-roomed full-finished basement home on 2 levels with separate entrances. Excellent value at $29,900.
4672 Blenkinsop
Call Desmond Holmes Quickly
384-8126 or 478-1227
PEMBERTON, HOLMES LTD.

BY OWNER, UNIQUE HOME ON 1½ acres of beautifully treed property. Large pan-abode living room with fireplace. One or two bedrooms, with wall-to-wall. Hot water heat, large partly covered sundeck and terrace. D.I. garage, good stable on concrete slab. Summer house and chicken house. No agents please. $29,500. C. to M. Phone 479-6945.

SOOKE RETIREMENT
Cosy little house. Net taxes one dollar. Oil stove and space heater included. Sea glimpse. Fully fenced lot. A friendly community, good fishing, lots of Village activities or just peace and quiet. Cash offers invited to $13,500. JOHN RUSSELL, exclusive listing salesman, 386-2955 or 592-3248. Mayfair Realty Ltd.

3810 DUKE RD.
BY OWNER
½ acre all treed, 1800 sq. feet plus. Large living, din. room, 2 fireplaces, 3 bedrooms, 2 bathrooms, wall-to-wall. Full view of ocean. Must be seen. $49,000. 478-1260.

6.73 ACRES $33,900 NORTH SAANICH
BEAUTIFUL HIGH LOCATION WITH SWEEPING VIEWS TOWARD SIDNEY AND SALT SPRING ISLAND. GOOD WELL DUG — ON TWO ROADS. GOOD TERMS. WESTERN HOMES LTD., 382-2157. H. MITCHELL 479-4818.

SEAVIEW
The Ocean at Your Door
PRIVATE, SECLUDED
Lovely large bungalow home, 2 bedrooms and panelled den, full basement, low taxes, wall to wall carpet, for sale far below market value. 1.7 acres, beautifully timbered. Possession. Phone 592-3658.

METCHOSIN DISTRICT, 5 ACRES secluded treed property. Full price $17,900.
Rex W. Hughes 478-5211
Rex Hughes Agencies 478-1729

38 ACRES PLUS OLDER HOME and outbuildings. Vocational school area, Saanich, $59,000. Terms.
Rex W. Hughes 478-5211
Rex Hughes Agencies 478-1729

SIDNEY REALTY LTD.
656-3928
Real Estate — Insurance
Serving the Saanich Peninsula

256 WATERFRONT PROPERTIES

THREE SUPERB SEAFRONTERS!
No. 1—Illness Brings Bargain
Newly listed, distinctive, new Land's End lovely, with park-like grounds and silver sand private beach! 3 BRs, 2 Bathrms., sundeck. Full price only $55,000! 386-1361, DICK BATEY, 592-4607.
No. 2—Luxury Lodge Style!
One of capital region's finest waterfront homes! As new, ultimate quality. 3 BRs, 2 Bathrms., sundecked LR and DR and dream kitchen on main. Full living extra area on lower, ground level, irreplaceable at asking price of $97,500. 386-1361, DICK BATEY, 592-4607.
No. 3—Utterly Unique Home Site!
Totally distinctive rock headland waterfront acre. Land's End's finest. Secluded yet convenient eye-popping 180 degree marine view! Priced reasonably at $29,500. 386-1361. DICK BATEY, 592-4607.
CANADA PERMANENT TRUST.

PEARSON REALTY LTD.
PARKSVILLE, B.C.
Box 399, 248-6127

256 WATERFRONT PROPERTIES

PEMBERTON, HOLMES LTD.
384-8126

1. SPOTLESS PANABODE
2½ bedrooms, on one of the most delightfully secluded Coves on the Saanich Peninsula. An excellent sandy pebbly beach and a good anchorage. All this on 9/10 of an acre, facing south near Sidney. Price $45,000 Financing may be arranged.

2. WATERFRONT — ARDMORE
Over 165 ft. on the water facing south on sheltered Coles Bay, this handsome 1400 sq. ft. three bedroom, two bathroom post and beam house, is in a lovely setting and with 1¼ acres of terraced lawns and beautiful trees including fruit. Ideal for family living as nearby are two golf courses and on the water is a sturdy private jetty and a good mooring. Large rec. room with fireplace in basement, plus two additional finished rooms.
$65,000
J. P. BELL 656-4293
G. PERODEAU 656-4525
J. BOVEY 652-2324

DEEP COVE 1.7 ACRES 150' WATERFRONT MODERN DUPLEX GUEST COTTAGE BOAT HOUSE AND RAMP $15,000 DOWN
Modern duplex (easily converted to residence) SEAVIEW living rooms with lovely fireplaces ... Electric kitchens ... 1 Bedrm ... 4-pce. bathrms ... The full basement features large rec. room with fireplace ... 2-pce. washroom ... 1-Bedroom ... Auto oil heat The guest cottage is self contained ... Combined kitchen and living room ... 1 Bedrm ... 3-pce. bathroom ... Boathouse large enough to house a 22-footer with winch and ramp ... Double separate garage, plus many, many more extras at a full price of $65,900.
DICK JAMES—385-2481
Swinerton, Stewart Clark Ltd.

DEEP COVE DELIGHT
Impressive views of sunset and quiet Western waters from this most solidly built home on little cul-de-sac, 2 bathrooms, 2 sundecks, 3 or 4 bedrooms. Lovely living room, fireplace. Sep. dining room, nice low taxes and a splendid buy at only $32,650. Ken Harvey, 656-2397 or 656-1154.
GORDON HULME LTD., Sidney

SUPERB WATERFRONT
This Tudor-styled older home has retained all of its original warmth and charm in spite of having been modernized to remove the older style discomforts. Three bedrooms plus a completely self-contained mother-in-law suite, three bathrooms, guest sized dining room, farm sized kitchen with a working pantry off. Two granite fireplaces — one in the mother-in-law suite, the other in the large (18x16) living room. The treed and beautifully landscaped lot has 228' of concrete seawalled waterfront with good summer anchorage. Well priced at
$60,000
CALL S. W. BRIDGES
478-1455 386-7721
Investors Syndicate Realty Ltd.

DOLPHIN BEACH ESTATES
MAGNIFICENT WATERFRONT AND VIEW LOTS
DOLPHIN AGENCIES LTD.
P.O. BOX 398, PARKSVILLE
PHONE 248-6156

1.74 ACRES, COLE BAY, QUIET, secluded setting off semi-private road. 266 ft. of beautiful beach. Asking $45,000. G. Devlin, 385-2722, 382-2760.

130 FEET WATERFRONT, 2 FURnished cabins, house, empty store, gas pump. Full price $44,000 with $12,000 down. Near Ladysmith. No agents. 245-2440.

WATERFRONT TRIPLEX
Sheltered Selkirk waters, lovely large apartment zoned lot, phone 382-2653.

WATERFRONT AND SEA-VIEW lots on Denman Island, $4,550 and up. Seaview Land Estates Ltd., 813 Fort, 382-7522, 477-6764.

COATDRESS SWINGS INTO NEW SEASON

There's a swing and shapeliness to the coatdress by Banff that's soft, feminine and completely appealing. The waist is gently curved-in and accented by seaming above and below — the skirt swirls gracefully around your legs. Gianni Ferri, the inventive young designer, selected a plum doubleknit but also suggests checks, plaid or a print. Swing out to morning meetings, dinner dates and everything in between in Printed Pattern A956.

Printed Pattern A956 is available in new Misses' Sizes 8, 10, 12, 14, 16. Size 12 (bust 34) requires 2⅞ yards of 54-inch fabric.

Send $1 for Printed Pattern A956 to The Daily Colonist, Pattern Department. Please print plainly Your Name, Address with Style Number and Size.

Send Now! New 1972 Couture Pattern Book will make your dreams of an entire wardrobe of designer clothes come true — everything from pantsuits to city shorts to mini-jumps to dresses, costumes, separates for Misses', Half Sizes. Includes 50c Free coupon — apply to any $1 pattern in our Book No. 27. Send 50c now!

Instant Fashion Book! Learn to stretch, accessorize, revitalize your wardrobe. Choose right lines to minimize flaws, avoid mistakes. 128 pages, hundreds of pictures. $1.

Instant Sewing Book helps you to wear tomorrow what you start sewing today. 500 illustrations. Only $1.

Next Week — Watch for a Prominent Designer Pattern by Bert Geiger.

256 WATERFRONT PROPERTIES

ELK LAKE WATERFRONT
Offering for the first time nearly 4¼ acres of beautiful park-like property located on the quiet side and within the eight mile circle. This lovely parcel offers a commanding view of the entire lake and contains the best of building sites.
FULL PRICE $30,000
To view phone Newstead Realty anytime and ask for RON SEDGER, 382-6117 or 479-3673.

CITY WATERFRONT HOME, $42,500
1500 sq. ft. home on quiet street, 3 brs., large LR and DR, picture windows overlooking Straits, sundeck, OHW heating, mother-in-law suite with 2 bedrooms. Picture windows, FP, 3-pce. bath. LR and DR in-line on nice rear lawn. Elec. heat.
D. L. Macdonell
384-4962 388-5555
B.C. Land

WATERFRONT GORDON HEAD AREA
Drive by Shoreway and view this beautiful location. 6-10th of an acre nicely treed, with private sheltered bay. Owner is prepared to take property in exchange. For further information regarding this terrific location call me.
JOHN F. COLWELL
384-8126 592-9828
PEMBERTON, HOLMES LTD.

LARGE WATERFRONT
129 acres with about a mile of waterfront, along with a large operating marina. Located about 12 miles from Victoria on sheltered waters. Terrific development potential at an asking price of only $400,000.
GRAE LANGSTON 386-8596
Island Pacific Realty Ltd.
388-6231

OUTSTANDINGLY BEAUTIFUL VIEWS
Across Juan de Fuca from this acre and a half of lovely property with private beach. Building restrictions say quality home only. $24,900 — terms. DESMOND HOLMES, 478-1227 or 384-8126.
PEMERTON, HOLMES LTD.

PRIVATE SALE
10 MILE POINT
More than one acre of beautiful waterfront property. Spacious older home with charm and character. Magnificent sea views, privacy and peace. Clear title. $89,500 firm. Possession at purchaser's convenience. Victoria Press, Box 143.

2 ACRES! WATERFRONT ASKING $12,000
Get in on this true investment. All offers and terms considered. Bob Garside, 383-4141, City Trust.

$30,000
SHAWNIGAN LAKE
Almost 2 acres of land with 200' of prime waterfront and a 1,176 sq. ft., permanent residence. IAN A. BOORMAN, 386-7521, BOORMAN INVESTMENT CO. LTD., 1111 Government Street.

ON THE OYSTER RIVER
A limited number of river front lots available for lease for all-season cottages. If you would like to possess a quiet retreat contact Bill Robinson, R.R. 1, Black Creek or phone 112-339-3172 evenings.

258 CONDOMINIUMS AND TOWNHOUSES

CONDOMINIUM RESIDENCES
1—OAK BAY TOWERS
One bedroom suites from $15,000. Pay only $25.35 per month.
—Bus at the door
—Pleasant walk to:
Oak Bay Village
Oak Bay seafront
Oak Bay Marina
—No longer driving? Take advantage of this extremely convenient location.
2—360 DALLAS
Prestige seafront location. One bed. suites from $18,000. Two bed. suites from $23,000. Three bed. suites from $42,000. We invite you to come and see this BRAND NEW building which has many fine appointments. OPEN 2-4 MON. to SAT.
Additional information please call 592-2407
EXCLUSIVE AGENTS
WHYTE and GOWER
OAK BAY PROPERTIES
2227 OAK BAY AVE.

OPEN HOUSE
920 Scotia Street
North of Mayfair shopping centre
SUNDAY, 2-5 P.M.
You are invited to view this very attractive 4-unit building each consisting of 3 bedrooms. 1½ bathrooms, plenty of storage area, spacious living room, dining room and kitchen, utility area adjacent to the kitchen. The units are tastefully decorated. Also each unit has its own large lawn and patio area. Full price $18,650 with only $1,000 down, if you qualify for the New Home Grant. Krieger, Stricker and Co. Ltd. 382-4154 or 385-1431.

BAYSHORE VILLA ON THE SEA
This is your last chance to own your own seafront home in the one condominium that has set a standard for high quality condominiums in Victoria. There is only one suite left — 2 bedrooms and den. There are too many features to list here. Sufficient to say this home is completely self-contained, 1415 square feet, and completely private. Look forward to luxurious, carefree living at (on terms) $38,960. Call today. L. E. KIRK, 386-2955 anytime. P.S. You can trade-in your present property.
Mayfair Realty.

1—2-BEDROOM WATERFRONT suite in Oak Bay. Large living room, electric fireplace, dining area, wall-to-wall carpeting throughout.
PRICE $31,500
2—1-bedroom waterfront suite in Oak Bay. Large living room, dining area, wall-to-wall carpeting throughout. 2 BATHROOMS.
PRICE $29,000
3—1-bedroom suite Oak Bay, large living room, elec. fireplace, dining area, wall-to-wall carpeting throughout.
PRICE $17,850
MRS. ELLIOTT, 385-2481
Swinerton, Stewart Clark Ltd.

263 GARAGES FOR SALE, RENT OR WANTED

WANTED TO RENT: GARAGE or building suitable for storing 16' boat. Jubilee area preferred. 592-0981.

GARAGE WANTED. MT. DOUGLAS area for antique car. 477-6682, after 5.

265 HOUSES WANTED TO BUY

HAVE GENUINE CASH BUYER FOR 3-BEDROOM FULL BASEMENT HOME IN CORDOVA BAY OR CADBORA BAY. MUST HAVE SUPERB SEAVIEWS. UP TO $50,000 CASH. CALL JOHN PINCHBACK 385-3411 OR RES. 479-3039.
Ker and Stephenson Ltd.,
680 Broughton St.

CALL NICOLL EARN DOLLARS
WE CAN SELL YOUR HOME! WE CAN ARRANGE THE BEST FINANCING FOR YOUR PARTICULAR NEED! EACH PROPERTY INDIVIDUALLY DEALT WITH TO THE BEST FINANCIAL BENEFIT TO YOU THE VENDOR!! YES, WE CAN SELL YOUR PROPERTY TOO! CALL NOW FOR AN APPRAISAL. CALL ROMA NICOLL, 386-2955 ANYTIME — 24 HR. CALLS. MAYFAIR REALTY LTD.

TWO PRAIRIE COUPLES
WANTED IMMEDIATELY FOR THESE PEOPLE WHO HAVE JUST ARRIVED IN TOWN — NEWER OR OLDER 2 OR 3-BEDROOM HOMES. THEY'RE LIVING IN AN AUTO COURT AND MUST LOCATE QUICKLY. CALL NOW FOR IMMEDIATE INSPECTION. JOHN JAMES, WESTERN HOMES LTD., PH. 382-2157 24 HRS.

GENUINE URGENT PRIVATE request. Want 2-bedroom, basement, older home in city limits. No agents please. 477-4735.

FROM OWNER, 2-3 BEDROOM, with front and dining room. 477-3625.

PRIVATE PARTY WISHES OLDer home, any shape, $10,000 to $15,000 cash. No agents. 479-2209.

265 HOUSES WANTED TO BUY

GENUINE REQUEST HOME WANTED
I have a genuine prospect with cash available. Needs 2 or 3-bedroom home with basement; walking distance elementary school. Prefers Gordon Head, Lake Hill, Oak Bay, Mt. Tolmie, Cadboro Bay districts. If you are thinking of selling your home, call DON MESSAGE NOW. 477-3715 or 385-7761 anytime.
D. F. HANLEY AGENCIES LTD.

CASH IMMEDIATELY FOR YOUR HOME WITH POSSESSION NOW OR AT A LATER DATE TO SUIT YOU. JACK HENDERSON 385-9741. J. A. HENDERSON REALTY LTD.

WANTED
METCHOSIN COLWOOD DISTRICT
House with small acreage in lower price bracket could be all cash. Also 2 acre level land on city water and level lot for mobile home.
MRS. McKEAGE — 479-5868
Island Pacific Realty
388-6231

LARGE OLDER HOME WITH character, area not too important, prefer close to schools. BETTY SILVER 386-1341. 2 or 3-bedroom 'country' type home on large lot or small acreage. Very anxious purchasers. KAY GOODER 386-1341, Boultbee, Sweet Realty, Hillside Shopping Centre.

WANTED COLWOOD-METCHOSIN AREA
Home on 2-5 acres, $25,000 to $35,000. Please call GEORGE WALL, 386-2955 or 478-5681. Mayfair Realty Ltd.

CASH IN A HURRY!
If you have a smaller 2-bedroom home for sale up to $17,000 you can have cash or cash to mortgage almost immediately if home is suitable. Call Herb Hodgson, 384-7128, Res. 382-3835.
Douglas Hawkes Ltd.

UP TO $25,000
Alberta client wants two or three-bedroom home preferably in SOUTH OAK BAY. Nice trees and privacy are important to them. Please phone on Sunday, Mr. John Shaver, 386-7721. Investors Syndicate Realty Ltd.

PRAIRIE COUPLE WITH 2 CHILdren arriving Dec. 1, would like 3 or 4 bedrm. older home in nice area. Cash or cash to mortgage for right home. Call Marj. Napper, 386-1341 or 592-9554, Boultbee, Sweet Realty — Hillside Shopping Centre.

WE DO HAVE BUYERS
In the price range of from $20,000 to $25,000 for 2 and 3-bedroom home Lake Hill or Fairfield. Please call Ted Chartres, 479-1667. J. H. Whittome and Co. Ltd., Royal Oak.

GUARANTEED
If suitable for rental or fix up for resale my client will buy for cash to you, not over $20,000.
IRENE DALZIEL
Island Pacific Realty, 388-6231.

CASH CLIENT
Tradesman wants older home, any shape, in the Greater Victoria area, up to $18,000 cash. Please call JEANNINE KOSSACK, 382-9111, or 383-7207 Colony Realty.

Investor client wishes to buy a number of FURNISHED or UNFURNISHED homes in the Victoria area. Call F. SHERWOOD, 386-7521. BOORMAN INVESTMENT CO. LTD., 1111 Government Street.

LADY ARTIST LOOKING FOR a really old house in the country. Condition not important if repairs possible. Up to $25,000. Please call Mr. Stothers 386-1341 or 658-5285, Boultbee, Sweet Realty, Hillside Shopping Centre.

CASH CLIENTS
will pay all cash or cash to mortgage for your 2 or 3-bedroom home with basement if possible. Call Victor Wong 385-2458 or 479-6569, Byron Price and Associates Ltd.

URGENTLY REQUIRED FOR INVESTOR
Several older homes for development or holding property. FREDDY STARKE 388-6231 or 384-9633 Island Pacific Realty.

FAMILY OF 5 NEED A 3 BR. full basement home, $18,000-$20,000 range. Call Mrs. Fraser, 386-1341 or 477-1411. Boultbee, Sweet Realty, Hillside Shopping Centre.

WANTED — 3-BEDROOM HOME up to $24,000 maximum $4000 to $8000 down. Call LARRY QUAGLIOTTI 388-6231 or 479-6609, Island Pacific Realty.

I WILL BUY YOUR 2 OR 3-bedroom home immediately for cash if it's suitable for rental purposes. For fast action call my agent J. ROGERS at BLOCK BROS. REALTY anytime. 386-3231.

PRIVATE SALE, $28,000 TO $34,000, 3-4 bedrooms, approximately 1300 sq. ft., finished basement 1 to 5 years. Victoria Press, Box 216.

268 LISTINGS WANTED

LISTINGS WANTED
A telephone call to us will bring to your house an experienced reliable REALTOR who will be pleased to discuss with you pricing and a sale program to effectively sell your property. Call 385-3411 anytime.
Ker and Stephenson Ltd.
680 Broughton St.

OLDER TYPE HOME
with rentable suite in basement. Preferably in Victoria area.
STAN CRAIG, 386-2911
Shirley Philps Homefinders Ltd.

271 LOTS FOR SALE

COLWOOD ½ Acre, $7,500
NORTH SAANICH — 2 Acres — $7,000 and 1.35 Acre corner lot — $8,000. Call Bruce McIlroy, 384-8001.
Broadview Properties Ltd.

WHERE ELSE
Can you buy NINETY THOUSAND SQUARE FEET of beautiful private view land for $5,750? Metchosin only, call — 478-1227, DESMOND HOLMES, 384-8126.
PEMBERTON, HOLMES LTD.

BUILDERS AND DEVELOPERS — one acre plus, on sewer. University Heights area. Call
Dean Smith
384-9335, 477-2181 res.
A. BERNARD and CO. LTD.
655 Fort St. 384-9335

$5,800. SOOKE LOT, NR. VILlage. Maple Ave. Treed. 86 ft. frontage x 246 ft. All facilities. Ideal for your home. Try $750 Dn. McCandless Realty, 383-6111. Eves. 384-5855.

2 LOTS IN OAK BAY
University area. Between 2025 and 2035 Cedar Hill Cross Rd.
$12,900 and $13,400 terms
Afternoons 477-6666 Eves. 592-3162
Builders and Developers

SEAFRONT BUILDING LOT, south Sidney on sewer and water. 75x162 and level. Unobstructable view of islands and mountains. Convenient to air port and ferries. $15,500. Phone owner, 656-1338.

2 DUPLEX LOTS
Side-by-side on Jacklin Road. 50x148 each, $7,500 each, will consider builders' term. Phone owner, 479-1463.

BROADMEAD
Beautifully treed. Gently sloping. Underground wiring. Make an offer. ADELINE NICHOL 386-2911. Shirley Philps' Homefinders Ltd.

SPECTACULAR VIEW OF BRENTWOOD — ½ ACRE — $5,000 - $100 DOWN. $50 PER MO. A. KLENMAN, 592-9771, Town and Country Realty Ltd., 382-7276.

.85 ACRES. 150 FT. ON MILLstream Creek. Idealic wooded setting. Five mile circle. $10,000. Terms. Phone 478-2273.

1.6 ACRES CLEARED LEVEL lot on city water. Perc. tested. Langford area. 477-8210.

LARGE, FULLY TREED LOT, 1.2 acres. Lakeridge Place, $4,500. 479-5826.

165X65, GOOD FOR TRAILER OR house. Asking $5000. 478-6273. Apply 1096 Shaw Ave.

CORDOVA BAY WITIN 5½-MILE circle. 1 acre seaview lot, $16,000. 592-1033.

4-PLEX VIEW LOT, SECLUDED, Colwood, reduced to $12,900 for quick sale. 385-8395 Eves.

271 LOTS FOR SALE

APARTMENT-ZONED LOTS
Best of James Bay. 50 plus suites. Corner of Simcoe and Oswego. Have a look for yourself. Asking price is $120,000. For full information, call—
LEN LeDOUX or FRANK CARR
385-9765 Anytime
Charman Pacific Realty Ltd.

SIDNEY SEA VIEW
Lovely Sidney sea view lot 62' by approximately 100'. On sewer and water. Fruit trees. Asking $8500.
BUILDING LOT
Only a couple of blocks from Beacon Ave. 50' by 120'. On sewer and water. Asking $6,000.
SEA VIEW
Treed, ½ acre view lot in Central Saanich. Supplied with water and on a quiet road. Asking $9,000. For more information call John Bruce. Res. 656-2023 or 592-3793.
SIDNEY REALTY LTD.
656-3928

QUEEN ANNE HEIGHTS LARGE TREED SITE QUIET NO-THRU ST. $26,900
Approximately 33,700 square foot lot, residentially zoned. Beautiful oak trees, water view is possible. Municipality have indicated likely approval to subdivision. For further information call—
C. A. CLIFF ANDERSON
477-3994 or Office: 384-8126
PEMBERTON, HOLMES LTD.

SIDNEY LOTS
Duplex lot 80x140, in most desirable dwelling area, close to Roberts Bay. Asking $11,000.
Building lot, 50x120, fully landscaped, a bargain at $5,800.
Half-acre waterfront on Satellite Channel. Asking $17,600.
Half-acre sea view lots, $8,500-$9,000.
Capital Region Agencies Ltd.
3481 Beacon Ave, 656-3951
Mr. McConnan, 656-3641

PRIME TREED SEWERED LOTS off MacKenzie on the top best part of Oakwinds Street. Fully serviced with fully paid, paved road, curb, gutter, water main, drain. 1-3 of underground wiring. Neighboring homes $38,000 to $42,000. Our lots from $8,500 up. Area 8,400 square feet up. We urge you to see us for a reasonably priced custom built home.
KASAPI CONSTRUCTION
538 Dupplin Road Phone 386-6191
A. A. KASAPI 592-6081

FLORENCE LAKE WATERFRONT LOT
Next to 2623 Savory Rd. Approx. 80 ft. frontage on lake shore. This potential building site offers a lovely setting for a home, easy access to town, quiet secluded area. Priced to sell only
$7,500
Call Mr. HOPE or Mr. PARSONS
388-5555
B.C. LAND and INSURANCE AGENCY LTD.

1-ACRE LOTS WITH WATER
$3,495 — $495 down
5 minutes north of Mill Bay, very well suited for MOBILE HOMES. Property adjoins Raceway in operation each second weekend throughout the summer months. For further information please call Mr. Richard Hawkes Jr., Geneva Holdings Ltd. 384-0033. Residence 477-6973.

SOUTH OAK BAY
Seldom available, beautifully treed lot with dogwood, Japanese plum and many flowering shrubs. Close to village. Terms available.
$14,900
JOHN TODD 384-9335, 385-5738 Res.
A. BERNARD and CO. LTD.
384-9335 655 Fort St.

A—NORTH SAANICH-AMITY DRIVE
Large corner lot, some seaviews, cleared and level.
Price $8,500 — Terms.
B—BRENTWOOD BAY
½ acre cleared level lot in area to be sewered.
Price $8,500 — Terms.
385-3435 AL VICKERS 652-2266
P. R. Brown and Sons Ltd.

50'X140' LIGHT INDUSTRY LOT with rentable home. $21,900. Good for trailer sales, boat sales, truck storage and so forth. One of the best locations in Victoria for small light industry and commercial enterprises. Phone J. Ettema at 383-7115.
Ettema Realty Ltd., 1802 Cook St.

SOUTH OAK BAY KING GEORGE HEIGHTS
Panoramic view lots of the ocean and the city. Truly outstanding.
$26,500-$27,500
384-8126 J. McNAUGHT 382-8943
PEMBERTON, HOLMES LTD.
1002 Government Street

METCHOSIN 2-3 ACRE LOTS
Some with sea view and mountain view, some with stream frontage. City water available. Suitable for V.L.A. Seabrook Estates, phone 384-2069.

PARKLIKE VIRGIN WOODS! SEWERED, VLA SIZED! NEAR MARINAS, FISHING!
Absolutely beautiful Shoal Bay area building lot. Some sea view. Paved road, cul-de-sac. Full price only $10,650. 386-1361. DICK BATEY 592-4607. Canada Permanent Trust.

METCHOSIN ACREAGE LOTS
2-acre treed lots, some have sea or lake view, the last of this exclusive subdivision reduced to $6,800 to $7,500.
MRS. McKEAGE, 479-5868
Island Pacific Realty, 388-6231

HIGH TATTERSAL
Sewered building lot 50'x125' on quiet lane. $9,000. 598-1869.

3 DUPLEX LOTS. NEAR TOWN and Country at only $19,200. 479-6171.

BEAUTIFUL OPEN SEAVIEW lot. Perc. tested. Cordova Bay Rd., 658-8183.

273 PROPERTY FOR SALE

WHY BUY THIS DEEP COVE 1 AC.??
It does not perc! There are no trees! The 20x60 ex-airport hut was a chicken house and is dirty ... however, the land is level and cleared, has some good soil and is on watermains. The building seems sound and sits on a concrete foundation. It makes an ideal workshop for building a large boat, a clubhouse or ... chicken house! The other problems can be corrected.
ASKING $10,500
656-4000 K. DROST 656-2427
Saanich Peninsula
Properties Ltd., Sidney, B.C.

VLA PROPERTIES
I have several good open properties half-acre to 5 acres. Qualified for VLA. Price $3,500 to $4,500 per acre. Some good homes on half acre to 1 acre, ranging from $16,000 to $29,000 with and without basement. They qualify.
384-4962 D. L. Macdonell 388-5555
B.C. LAND

OVER 4½ ACRES
OVERLOOKING BEAUTIFUL ELK LAKE — IDEAL FOR FUTURE SUBDIVISION OR MOTEL SITES (lake view cannot be obstructed). CONTAINS 3-bedroom older residence with full basement — good family home — asking only $59,000. C. BAIRD, 386-7721, Investors Syndicate Realty Ltd.

APARTMENTS TOWNHOUSES
Prime apartment site, 14,400 sq. ft. or more, close to town. Probable townhouse or good holding property. 18,000 sq. ft. Gordon Head.
C. Warren — 382-4312
Dickie Agencies Ltd.

TWO APARTMENT SITES
Prime location for condominium, close to town, art gallery. Call KEN WRIGHT for details.
Desirable location for a large low rental apartment suite for up to 100 suites. KEN WRIGHT 598-2183 or 386-1361. CANADA PERMANENT TRUST.

COUNTRY LOT
North Saanich — Dickson Ave. — Cleared 99 ft. lot on country road, piped water installed, trees and shrubs. Percolates, $7,500.
MAJOR LACE 656-3924 or 656-2438
Montreal Trust—Sidney Branch

MILL BAY
WATERFRONT, ACREAGE LOTS, FARMS
Call "land specialists," 743-5525
Malahat Realty Ltd.
Mill Bay, B.C.

WEST COAST ROAD
33 acres — 6500 ft. road frontage. Excellent potential for future subdivision. $57,000 — 6½% mortgage.
JOE RICKARD 385-8771
BROWN BROS. AGENCIES

5 ACRES, $8500, 8 MILES TO city centre. Munn Rd., 598-5701.

273 PROPERTY FOR SALE

GLANDFORD AREA
Cleared lot on sewer — near school, bus, in area of new homes. $6,900. Call anytime BOB GIBSON 385-9741 or 658-5153 — J. A. Henderson Realty Ltd.

METCHOSIN DISTRICT
2-acre lots — $6,500 and up
REX HUGHES AGENCIES LIMITED
478-1729

SHAWNIGAN LAKE ½ ACRE LOT. $500 down, full price $8500. Across from Lake, view of lake on building site. For appointment to see call 598-2581.

274 PROPERTY WANTED

WATERFRONT WANTED UP TO $50,000 BY OCTOBER 27-28
House not too important, can be 1 bedroom. Price dependent on improvements. Land should have nice reach of waterfront. Whatever you have, call me. ROMA NICOLL, 386-2955 anytime. MAYFAIR REALTY LTD.

CASH — TOP PRICES
FOR SUBDIVISION LAND OR APARTMENT SITES.
PARK PACIFIC APTS.
388-5491

VICKERY AND SONS LTD.
LOTS OR ACREAGE IN ANY AREA
592-6149 592-6622

ALL CASH FOR GOOD BUILDING LOTS IN METCHOSIN AREA. MALEN CONSTRUCTION CO. LTD. 477-5449.

WANTED: ½ NATURAL WOODed acres with small house. Within 12 miles of city. Victoria Press, Box 301.

CASH FOR BUILDING LOTS ON sewer. Phone 386-6191.

280 ACREAGE FOR SALE AND WANTED

CENTRAL SAANICH
A—BRENTWOOD BAY
6 Acres, prime developing land, 3 road frontages, piped water, and in an area to be sewered.
Asking $67,500—Good Terms.
B—KEATING INDUSTRIAL
5½ Acres cleared level land suitable for warehouses or shops.
Price $55,000 — Terms
C—OLDFIELD RIDGE
12 Acres, beautifully treed land, small creek and pond. Asking $32,000 — Terms.
385-3435 AL VICKERS 652-2266
P. R. BROWN AND Sons Ltd.

TRADE
Your house in Victoria for 24 beautiful acres in Central Saanich. Nestle your retirement home on one of several excellent building sites with complete well-treed privacy and sweeping sea view.
ASKING $54,000
J. BONAR LAW 384-8126
PEMBERTON, HOLMES LTD.

5 ACRES
700 FT. RD. FRONTAGE
All cleared land Central Saanich. Ideal for future development. Piped water, paved rd, on new proposed sewer line to be installed next yr. Asking $35,000. For particulars phone ERNIE LEE, 479-1667, J. H. Whittome and Co. Ltd. Royal Oak.

LANGFORD 11 ACRES
Good farm land or holding property. Roads on two sides. Was on market at $45,000 cash, now only $33,000 with terms. Act fast on this. FRED BERGMAN, 386-2955, Mayfair Realty Ltd.

OVER 8 ACRES $2,250 DOWN
Beautiful stream running thru property. Well treed. Priced to sell.
Bob Garside 383-4141
City Trust

CASH
For property in the Greater Victoria area including Colwood and Metchosin.
KASAPI CONSTRUCTION
CO. LTD., 386-6191

HIGHLANDS
(Acre building lot) 4.7 miles off Burnside Rd. 330 ft. of road frontage. Excellent wooded area. Easy access. $3900. Call F. BEAVER-JONES or K. DICKSON, 386-1361. Canada Permanent Trust

ACREAGE FOR SALE?
Large or small, with or without home building lots, etc. Call GEORGE CHAN, the specialist in Land. 386-2955. Mayfair Realty Ltd.

10 ACRES — PARTLY WOODED —West side of ELK LAKE — Off Linnet Lane. Asking $55,000. J. McGRATH or P. SIMKIN, Broadview Properties Ltd. 384-8001.

WANTED: 1½-10 ACRES. COLwood or Langford, with or without building. Cash or cash to mortgage. 384-5823.

10 ACRES NORTH OF COURtenay, $1800 down, $25 a month. 382-2272.

285 UP-ISLAND PROPERTIES

PARKSVILLE
5 ACRES
Almost level treed land. This is one of the most promising investments in the area. Suitable for holding from 3 to 5 years. The continuing demand for small acreage make this property attractive for future subdivision. Asking $20,000 — some terms. For appointment to cruise this block talk to Mr. Madsen, eves. 248-6525. A-223.

NINE ACRE HOBBY FARM — CLOSE IN
This is the ideal home for the growing family. There is an older 2-BR home on the property, plus workshop with cement floor, excellent water supply, numerous fruit trees. The acreage is mostly cleared and fenced and asking only $17,500, H-513. A must to see, call Del Johnston Eves. 248-3153.

ONE ONE LEFT!
Beautifully treed Village lot over ¼ acre in size in popular area of new homes. Serviced with water, hydro and phone. Invest now for retirement later for only $2950 on easy terms. L-313. Call Mr. Goard eves. 248-6963.

R. THWAITES AGENCIES LTD.
Established 1912
Parksville. B.C. Ph. 248-3229

QUALICUM BEACH

CANYON HEIGHTS ESTATES

GARRETT ROAD PHASE

LARGE, TREED, RECREATIONAL LOTS

THREE BLOCKS TO BEACH

VILLAGE FACILITIES

PRICED FROM $3,950— TERMS

CONTACT OZZIE CASSIDY
248-6867

NANAIMO REALTY CO. LTD.

P. O. BOX 518, NANAIMO, B.C.

REST HOME OPPORTUNITY
PROFESSIONALLY FINISHED HOME, WILL ACCOMMODATE 10-12 ELDERLY PEOPLE.
6 single units, 2 double units, plus double room and office for manager or owner. Excellent location, modern new furnishings and equipment. Full price $88,000. Write Dennis McDonald, 150 Station St., Duncan, B.C.

EXECUTIVE'S LAKEVIEW — $34,500
Two floors completely finished. Four zone automatic hot water heat. W-W shag carpet on main floor. 2 fireplaces, 2 bathrooms, rumpus room, 5 bedrooms, den and laundry. Many more features. Call Dennis McDonald 748-8105 or 743-5081.
Canada Permanent Trust
150 Station St.
Duncan, B.C.

BEAUTIFUL BEACHCOMBER
$4,700 included 75'x175' lot and 1966 CAVEMAN TRAILER. HYDRO, piped water, driveway installed, close to Marinas — south of Parksville. Potential view, excellent terms. Island Homes Ltd. DON LAYMAN 386-7545, res. 385-0297.

285 UP-ISLAND PROPERTIES

SYLVAN SECLUSION
This 2-year-old in the Maple Bay area close to marinas is on 2 acres, and offers you a 17'6"x15' living room with rock fireplace and w-w carpet. 12'6"x10'6" separate dining room, 15'x10'6" kitchen, 4 bedrooms, 2 bathrooms, plus 1 semi finished in basement. Full price only $39,500. To view this custom built home phone Harry Kay, 748-8105 or 748-9186.

WATERFRONT ACREAGE
Here is a first class 2-acre property with almost 200' of waterfront. Covered with large evergreens and bordering on a main road. Reduced for quick sale to $22,300. Call Harry Kay now, 748-8105 or 748-9186.
CANADA PERMANENT TRUST
150 STATION ST.
DUNCAN, B.C.

QUALICUM BEACH VIEW HOME WILL TRADE
Beautiful 2-bedroom home, one-bedroom exceptionally large. Lovely living room with unobstructed view of golf course and ocean, dining area, modern kitchen. Professionally landscaped. Real good value, full price $34,000 will trade for Victoria home in Oak Bay, York or Willow area. All details from Bernie Knelson, 754-2311 or eves. 758-5566 c-o Nanaimo Realty Co. Ltd., Box 518, Nanaimo, B.C.

COBBLE HILL TELEGRAPH ROAD AREA
Possible VLA ½ acre lot with community water supply. This new 1320 sq. ft. home offers 3 bedrooms, ensuite plumbing in master bedroom, attractive living room with w-w and fireplace, large dining area, high ceiling basement, fully insulated, A.O. heat, large carport. Owner is offering 5 years free heating on an attractive price of $21,500. For details contact Walt Hearn, 743-5525 or eves. 743-2479.
MALAHAT REALTY LTD.
Box 40, Mill Bay
(No Sunday calls, please)

SHAWNIGAN LAKE OVER 12 ACRES
Ideal subdivision land, which would give nicely wooded lakeview lots. Possible trailer park. Some development work already done. Village water available. Neat and clean 3-bedroom home on the property. Owners would consider trade of property as down payment on farm. For more details call Bill Luhtala, 746-6177 or 743-2847.
NANAIMO REALTY (Duncan) LTD.
471 Trans-Canada Highway
Duncan, B.C.

QUALICUM WATERFRONT ESTATE
comprised of 7 acres on the ocean near Eaglecrest. 2-bedrm. older house, your own secluded view. For rapid sale at $52,500 with attractive terms.

DUNCAN AREA ACREAGE
is almost ripe for development. 24.73 acres of terrific holding property bargain-priced at $28,500 with offers on terms.

M. R. WOODWARD
Rutherford Thompson McRae Ltd.
1744 W. Broadway, Vancouver
733 8181 (24 hrs.)

LOG CABIN HOME, 600 SQUARE ft. 2 bedrooms, bathroom, kitchen, living room, inside fireplace. On approx. 3 acres. Hydro, phone and year around well. On Ucluelet Inlet. 10 minutes from Long Beach, access by paved road, boat or aeroplane. Ucluelet village 5 minutes away. $25,000 or will trade for equal real estate in Victoria area. 479-3991.

QUALICUM DISTRICT
Over 100 acres of choice property. The full price is only $55,000, with ideal terms. This property is close to the highway, but still offers seclusion. The property is suitable for most anything you might think of. We don't know of any better deal on Vancouver Island. Look and compare, then contact us for details VAUGHN THOMPSON, 386-1361, CANADA PERMANENT TRUST.

WANT QUIET COUNTRY LIVING?
See this — one year old, 3 bedrms, 2 baths, den, sunroom, 2300 sq. ft. on 2 levels. Beautifully decorated and carpeted. On ½ acre garden soil, trees, seclusion, only 2 miles to schools and shopping. Much more. Please call Edith Thomas, 246-3698 evenings collect or Block Bros. Ltd. Nanaimo 754-4401.

RETIREMENT OR STARTER home. Full basement. Immaculate. Auto. oil heat. Heavy wiring. W-W throughout, on ½ acre. New subdivision. Cobble Hill-Mill Bay area. $12,750. 743-2233.

290 FARMS FOR SALE and WANTED

SAANICH PENINSULA APPLE ORCHARD
Here is a perfect setup for a family business on this 12 acres of young apple trees just coming into prime production. Included is a beautiful 3 yr. old split level Home with panoramic country views, plus packing sheds and equipment. Full details on request.
PRICE $85,000 — TERMS
652-2266 AL VICKERS 385-3435
P. R. Brown and Sons Ltd.

5 ACRE FARM METCHOSIN AREA
Beautiful property all fenced. Perfect for horses or cows etc. "2" homes. One fully furnished and rented. Open to a trade. Vendor will carry. Agreement for sale. Full price just $39,000. Call Doris Adams 385-2458 Byron Price and Associates Ltd. Res. 598-2248.

293 GULF ISLANDS PROPERTIES

HORNBY ISLAND
Waterfront lots from $6,000 to $10,500 with sandy and sandstone beaches. Oysters, clams, salmon fishing, hiking, bicycle and horseback riding. Terms as low as $60 down and $60 per month. Inside ½-acre lots treed, some excellent view lots, close to good beach $1,650 to $2,500 with terms from $16.50 down and $16.50 per month. Contact Frank McLaughlin, 754-2311 or eves. 758-5112, c-o Nanaimo Realty Co. Ltd., Box 518, Nanaimo, B.C.

MAYNE ISLAND
This very well constructed large modern home on 1 acre presents an ideal opportunity for Guest House development in a prime recreational area in Miner's Bay Village just 300 yrds from Active Pass waterfront. Priced well below replacement of $41,500. For further information call Brian J. Brown 386-1234 or 479-1667 24 hrs. J. H. Whittome and Co. Ltd. Royal Oak.

GALIANO ISLAND
Large, sound, well designed "double A-Frame" home. Landscaped wooded lot, terrific Gulf view. Many extra features. For details phone K. Slater 539-2452 evenings or P. Slater 537-2951 weekdays and weekends.

1.47 ACRES NEAR SEA, SALT Spring Is. $5500 ($2000 down). Leverton Realty, 385-8012.

2.24 ACRES, SALT SPRING. $1,500 down, $70 a month. 382-4228, 384-7647, 384-9678.

NOTICE TO CREDITORS AND OTHERS
IN THE MATTER of the Estate of [illegible]RYL CHARLES CIANCI, deceased late of 1291 Tattersall Drive, in Victoria British Columbia.
NOTICE IS HEREBY GIVEN that creditors and others having claims against the estate of the above deceased are hereby required to send them to the undersigned Executor, 1125 Douglas Street, (P.O. Box 1232) Victoria, B.C. before the 25th day of November, 1971 after which date the Executor will distribute the said estate among the parties entitled thereto, having regard only to the claims of which it then has notice.
CANADA PERMANENT TRUST CO.
By its Solicitors,
Messrs. Horne, Coupar and MacMinn

NOTICE
MARIAN GRETA PRICE, formerly of 4647 Vantreight Lane, Victoria, B.C., deceased, who died at Victoria aforesaid on August 10, 1971.
Creditors and others having claims against the estate of the said deceased are required to send them to the undersigned solicitor before November 30, 1971, after which date the Executor will distribute the said estate among the parties entitled thereto, having regard only to claims of which he then has notice.
DATED October 12, 1971.
John Alexander Price, Executor,
By his Solicitor,
R. W. Chard,
301 - 645 Fort Street,
(P.O. Box 1032),
Victoria, B.C.

271 LOTS FOR SALE

APARTMENT-ZONED LOTS
Best of James Bay. 50 plus suites. Corner of Simcoe and Oswego. Have a look for yourself. Asking price is $120,000. For full information, call:
LEN LeDOUX or FRANK CARR
385-9765 Anytime
Charman Pacific Realty Ltd.

SIDNEY SEA VIEW
Lovely Sidney sea view lot 62' by approximately 100'. On sewer and water. Fruit trees. Asking $8500.

BUILDING LOT
Only a couple of blocks from Beacon Ave. 50' by 120'. On sewer and water. Asking $6,000.

SEA VIEW
Treed, ½ acre view lot in Central Saanich. Supplied with water and on a quiet road. Asking $9,000. For more information call John Bruce. Res. 656-2023 or 592-3793.
SIDNEY REALTY LTD.
656-3928

QUEEN ANNE HEIGHTS
LARGE TREED SITE
QUIET NO-THRU ST.
$26,900
Approximately 33,700 square foot lot, residentially zoned. Beautiful oak trees, water view is possible. Municipality have indicated likely approval to subdivision. For further information call—
C. A. CLIFF ANDERSON
477-3994 or Office: 384-8126
PEMBERTON, HOLMES LTD.

SIDNEY LOTS
Duplex lot 80x140, in most desirable dwelling area, close to Roberts Bay. Asking $11,000.
Building lot, 50x120, fully landscaped, a bargain at $8,800.
Half-acre waterfront on Satellite Channel. Asking $17,600.
Half-acre sea view lots, $8,500-$9,000.
Capital Region Agencies Ltd.
3481 Beacon Ave. 656-3951
Mr. McConnan, 656-3641

PRIME TREED SEWERED LOTS
Off MacKenzie on the top best part of Oakwinds Street. Fully serviced with fully paid, paved road, curb, gutter, water main, drain. 1-3 of underground wiring. Neighboring homes $38,000 to $42,000. Our lots from $8,500 up. Area 8,400 square feet up. We urge you to see us for reasonably priced custom built home.
KASAPI CONSTRUCTION
38 Dupplin Road Phone 386-6191
A. A. KASAPI 592-6081

FLORENCE LAKE WATERFRONT LOT
Next to 2623 Savory Rd. Approx. 93 ft. frontage on lake shore. This potential building site offers a lovely setting for a home, easy access to town, quiet secluded area. Priced to sell only
$7,500
Call Mr. HOPE or Mr. PARSONS
388-5555
B.C. LAND and INSURANCE AGENCY LTD.

1-ACRE LOTS WITH WATER
$3,495 — $495 down
3 minutes north of Mill Bay, very well suited for MOBILE HOMES. Property adjoins Raceway in operation each second weekend throughout the summer months. For further information please call Mr. Richard Hawkes Jr., Geneva Holdings Ltd. 384-0033. Residence 477-6973.

SOUTH OAK BAY
Seldom available, beautifully treed lot with dogwood, Japanese plum and many flowering shrubs. Close to village. Terms available.
$14,900
JOHN TODD 384-9335, 385-5738 Res.

A. BERNARD and CO. LTD.
384-9335 655 Fort St.

—NORTH SAANICH-AMITY DRIVE
Large corner lot, some sea-views, cleared and level. Price $8,500 — Terms.
—BRENTWOOD BAY
½ acre cleared level lot in area to be sewered. Price $8,500 — Terms.
385-3435 AL VICKERS 652-2266
P. R. Brown and Sons Ltd.

60x140' LIGHT INDUSTRY LOT
With rentable home. $21,900. Good for trailer sales, boat sales, truck storage and so forth. One of the best locations in Victoria for small light industry and commercial enterprises. Phone J. Effema at 479-7115.
Effema Realty Ltd., 1802 Cook St.

SOUTH OAK BAY
KING GEORGE HEIGHTS
Panoramic view lots of the ocean and the city. Truly outstanding.
$26,500-$27,500
384-8126 ALL ACKNAUGHT 382-8943
PEMBERTON, HOLMES LTD.
1002 Government Street

METCHOSIN
2-3 ACRE LOTS
Some with sea view and mountain view, some with stream frontage, city water available. Suitable for L.A. — Seabrook Estates, phone 478-2069

PARKLIKE VIRGIN WOODS!
SEWERED, VLA SIZED!
NEAR MARINAS, FISHING!
Absolutely beautiful Shoal Bay view building lot. Some sea view, paved road, cul-de-sac. Full price only $10,650. 386-1361. DICK BATEY 382-4607. Canada Permanent Trust

METCHOSIN ACREAGE LOTS
½ acre treed lots, some have sea or lake view, the last of this exclusive subdivision reduced to $6,800 $7,500.
MRS. McKEAGE, 479-5868
Island Pacific Realty, 388-6231

HIGH TATTERSALL
Sewered building lot 50'x125' on quiet lane. $9,000. 598-1869.

DUPLEX LOTS, NEAR TOWN
Old Country at only $19,200. 479-6171.

BEAUTIFUL OPEN SEAVIEW
Perc. tested. Cordova Bay Rd., 658-8183.

273 PROPERTY FOR SALE

WHY BUY THIS DEEP COVE 1 AC.??
It does not perc! There are no nests! The 20x60 ex-airport hut is a chicken house and is dirty, however, the land is level and cleared, has some good soil and is by watermains. The building seems sound and sits on a concrete foundation. It makes an ideal workshop for building a large cat, a clubhouse or . . . chicken house! The other problems can be corrected.
ASKING $10,500
656-4000 K. DROST 656-2427
Saanich Peninsula Properties Ltd., Sidney, B.C.

VLA PROPERTIES
We have several good, open properties, half-acre to 5 acres. Qualified VLA. Price $3,500 to $4,500 per acre. Some good homes on half acre to 1 acre, ranging from $5,000 to $29,000 with and without basement. They qualify.
384-4962 D. L. Macdonell 388-5555
B.C. LAND

OVER 4½ ACRES
OVERLOOKING BEAUTIFUL LAKE — IDEAL FOR FUTURE SUBDIVISION OR MOTEL SITES (lake view cannot be obstructed). CONTAINS 3-bedroom older residence with full basement — good family home — asking only $59,000. C. BAIRD, 386-7721, Investors Syndicate Realty Ltd.

APARTMENTS TOWNHOUSES
Prime apartment site, 14,400 sq. ft. or more, close to Town. Suitable townhouse or good holding property. 18,000 sq. ft. Gordon Head.
C. Warren — 382-4312
Dickie Agencies Ltd.

TWO APARTMENT SITES
Prime location for condominium, close to town, art gallery. Call KEN WRIGHT for details.
Desirable location for a large low rental apartment suite for up to 12 suites. KEN WRIGHT 598-2183 386-1361. CANADA PERMANENT TRUST.

COUNTRY LOT
North Saanich — Dickson Ave. — Treared 99 ft. lot on country road, sewer water installed, trees and shrubs. Percolates. $7,500.
MAJOR LACE 656-3924 or 656-2438
Montreal Trust—Sidney Branch

MILL BAY
WATERFRONT ACREAGE
LOTS, FARMS
Call "land specialists," 743-5525
Malahat Realty Ltd.
Mill Bay, B.C.

WEST COAST ROAD
2 acres — 6500 ft. road frontage. Excellent potential for future subdivision. $57,000 — 6½% mortgage.
PETE RICKARD 385-8771
BROWN BROS. AGENCIES

5 ACRES, $8500, 8 MILES TO city centre. Munn Rd., 598-5701.

273 PROPERTY FOR SALE

GLANDFORD AREA
Cleared lot on sewer — near school, bus, in area of new homes. $6,900. Call anytime BOB GIBSON 385-9741 or 658-5153 — J. A. Henderson Realty Ltd.

METCHOSIN DISTRICT
2-acre lots — $6,500 and up
REX HUGHES AGENCIES LIMITED
476-1729

SHAWNIGAN LAKE ½ ACRE LOT
$500 down, full price $8500. Across from Lake, view of lake on building site. For appointment to see call 598-2581.

274 PROPERTY WANTED

WATERFRONT WANTED
UP TO $50,000
BY OCTOBER 27-28
House not too important, can be 1 bedroom. Price dependent on improvements. Land should have nice reach of waterfront. Whatever you have, call me. RONA NICOLL, 386-2955 anytime. MAYFAIR REALTY LTD.

CASH — TOP PRICES
FOR SUBDIVISION LAND OR APARTMENT SITES.
PARK PACIFIC APTS.
388-5491

VICKERY AND SONS LTD.
LOTS OR ACREAGE IN ANY AREA
592-6149 592-6622

ALL CASH FOR GOOD BUILDING LOTS IN METCHOSIN AREA. MALEN CONSTRUCTION CO. LTD. 477-5449.

WANTED: ½ NATURAL WOODED acres with small house. Within 12 miles of city. Victoria Press, Box 301.

CASH FOR BUILDING LOTS ON sewer. Phone 386-6191.

280 ACREAGE FOR SALE AND WANTED

CENTRAL SAANICH
A—BRENTWOOD BAY
6 Acres, prime developing land, 3 road frontages, piped water, and in an area to be sewered.
Asking $67,500—Good Terms.
B—KEATING INDUSTRIAL
5½ Acres cleared level land suitable for warehouses or shops.
Price $55,000 — Terms
C—OLDFIELD RIDGE
12 Acres, beautifully treed land, small creek and pond.
Asking $32,000 — Terms.
385-3435 AL VICKERS 652-2266
P. R. BROWN AND Sons Ltd.

TRADE
Your house in Victoria for 24 beautiful acres in Central Saanich. Nestle your retirement home on one of several excellent building sites with complete well-treed privacy and sweeping sea view.
ASKING $54,000
J. BONAR LAW 384-8126
PEMBERTON, HOLMES LTD.

5 ACRES
700 FT. RD. FRONTAGE
All cleared land Central Saanich, ideal for future development. Piped water, paved rd, on new proposed sewer line to be installed next yr. Asking $35,000. For particulars phone ERNIE LEE, 479-1667, J. H. Whittome and Co. Ltd. Royal Oak.

LANGFORD
11 ACRES
Good farm land or holding property. Roads on two sides. Was on market at $45,000 cash, now only $33,000 with terms. Act fast on this. FRED BERGMAN, 386-2955. Mayfair Realty Ltd.

OVER 8 ACRES
$2,250 DOWN
Beautiful stream running thru property. Well treed. Priced to sell.
Bob Garside 383-4141
City Trust

CASH
For property in the Greater Victoria area including Colwood and Metchosin.
KASAPI CONSTRUCTION CO. LTD., 386-6191

HIGHLANDS
(Acre building lot) 4.7 miles off Burnside Rd. 330 ft. of road frontage. Excellent wooded area. Easy access. $3900. Call F. BEAVERJONES or K. DICKSON, 386-1361. Canada Permanent Trust

ACREAGE FOR SALE?
Large or small, with or without home, building lots, etc. Call GEORGE CHAN, the specialist in Land, 386-2955. Mayfair Realty Ltd.

10 ACRES — PARTLY WOODED —West side of ELK LAKE — Off Linnet Lane. Asking $55,000. H. McGRATH or P. SIMKIN, Broadview Properties Ltd. 384-8001.

WANTED: 1½-10 ACRES, COLwood or Langford, with or without building. Cash or cash to mortgage. 384-5823.

10 ACRES NORTH OF COURtenay. $1800 down, $25 a month. 287-2272.

285 UP-ISLAND PROPERTIES

PARKSVILLE

5 ACRES
Almost level treed land. This is one of the most promising investments in the area. Suitable for holding from 3 to 5 years. The continuing demand for small acreage make this property attractive for future subdivision. Asking $20,000 — some terms. For appointment to cruise this block talk to Mr. Madsen, eves. 248-6525. A-223.

NINE ACRE HOBBY FARM — CLOSE IN
This is the ideal home for the growing family. There is an older 3-BR home on the property, plus workshop with cement floor, excellent water supply, numerous fruit trees. The acreage is mostly cleared and fenced and asking only $17,500. H-513. A must to see, call Del Johnston Eves. 248-3153.

ONE ONE LEFT!
Beautifully treed Village lot over ¼ acre in size in popular area of new homes. Serviced with water, hydro and phone. Invest now for retirement later for only $2950 on easy terms. L-313. Call Mr. Goard eves. 248-6963.

R. THWAITES AGENCIES LTD.
Established 1912
Parksville, B.C. Ph. 248-3229

QUALICUM BEACH

CANYON HEIGHTS ESTATES

GARRETT ROAD PHASE

LARGE, TREED, RECREATIONAL LOTS

THREE BLOCKS TO BEACH

VILLAGE FACILITIES

PRICED FROM $3,950—TERMS

CONTACT OZZIE CASSIDY
248-6867

NANAIMO REALTY CO. LTD.
P. O. BOX 518, NANAIMO, B.C.

REST HOME OPPORTUNITY
PROFESSIONALLY FINISHED HOME. WILL ACCOMMODATE 10-12 ELDERLY PEOPLE. 6 single units, 2 double units, plus double room and office for manager or owner. Excellent location, modern new furnishings and equipment. Full price $88,000. Write Dennis McDonald, 150 Station St., Duncan, B.C.
EXECUTIVE'S LAKEVIEW — $34,500
Two floors completely finished. Four zone automatic hot water heat. W-W shag carpet on main floor. 2 fireplaces, 2 bathrooms, rumpus room, 5 bedrooms, den and laundry. Many more features. Call Dennis McDonald 748-8105 or 743-5081.
Canada Permanent Trust
150 Station St.
Duncan, B.C.

BEAUTIFUL BEACHCOMBER
$4,700 included 75'x175' lot and 1966 CAVEMAN TRAILER. HYDRO, piped water, driveway installed, close to Marinas — south of Parksville. Potential view, excellent terms. Island Homes Ltd. DON LAYMAN 386-7545, res. 385-0297.

285 UP-ISLAND PROPERTIES

SYLVAN SECLUSION
This 2-year-old in the Maple Bay area close to marinas is on 2 acres, and offers you a 17'6"x15' living room with rock fireplace and w-w carpet. 13'6"x10'6" separate dining room, 15'x10'6" kitchen, 4 bedrooms, 2 bathrooms, plus 1 semi finished in basement. Full price only $39,500. To view this custom built home phone Harry Kay, 748-8105 or 748-9186.

WATERFRONT ACREAGE
Here is a first class 2-acre property with almost 200' of waterfront. Covered with large evergreens and bordering on a main road. Reduced for quick sale to $22,300. Call Harry Kay now, 748-8105 or 748-9186.
CANADA PERMANENT TRUST
150 STATION ST.
DUNCAN, B.C.

QUALICUM BEACH
VIEW HOME
WILL TRADE
Beautiful 2-bedroom home, one-bedroom exceptionally large. Lovely living room with unobstructed view of golf course and ocean, dining area, modern kitchen. Professionally landscaped. Real good value, full price $34,000 will trade for Victoria home in Oak Bay, York or Willow area. All details from Bernie Knelson, 754-2311 or eves. 758-5566 c-o Nanaimo Realty Co. Ltd., Box 518, Nanaimo, B.C.

COBBLE HILL
TELEGRAPH ROAD AREA
Possible VLA ½ acre lot with community water supply. This new 1320 sq. ft. home offers 3 bedrooms, ensuite plumbing in master bedroom, attractive living room with w-w and fireplace, large dining area, high ceiling basement, fully insulated, A.O. heat, large carport. Owner is offering 5 years free heating on an attractive price of $21,500. For details contact Walt Hearn, 743-5525 or eves. 743-2479.
MALAHAT REALTY LTD.
Box 40, Mill Bay
(No Sunday calls, please)

SHAWNIGAN LAKE
OVER 12 ACRES
Ideal subdivision land, which would give nicely wooded lakeview lots. Possible trailer park. Some development work already done. Village water available. Neat and clean 3-bedroom home on the property. Owners would consider trade of property as down payment on farm. For more details call Bill Luhtala, 746-6177 or 743-2847.
NANAIMO REALTY (Duncan) LTD.
471 Trans-Canada Highway
Duncan, B.C.

QUALICUM WATERFRONT ESTATE
comprised of 7 acres on the ocean near Eaglecrest. 2-bedrm. older house, your own secluded view. For rapid sale at $52,500 with attractive terms.

DUNCAN AREA ACREAGE
Is almost ripe for development. 24.73 acres of terrific holding property bargain-priced at $28,500 with offers on terms.
M. R. WOODWARD
Rutherford Thompson McRae Ltd.
1744 W.Broadway, Vancouver
733 8161 (24 hrs.)

LOG CABIN HOME, 600 SQUARE ft. 2 bedrooms, bathroom, kitchen, living room. Inside fireplace. On approx. 3 acres. Hydro, phone and year around well. On Ucluelet Inlet. 10 minutes from Long Beach, access by paved road, boat or aeroplane. Ucluelet village 5 minutes away. $25,000 or will trade for equal real estate in Victoria area. 479-3991.

QUALICUM DISTRICT
Over 100 acres of choice property. The full price is only $55,000, with ideal terms. This property is close to the highway, but still offers seclusion. The property is suitable for most anything you might think of. We don't know of any better deal on Vancouver Island. Look and compare, then contact us for details. VAUGHN THOMPSON, 386-1361, CANADA PERMANENT TRUST.

WANT QUIET COUNTRY LIVING?
See this — one year old, 3 bedrms, 2 baths, den, sunroom, 2300 sq. ft on 2 levels. Beautifully decorated and carpeted. On ½ acre garden soil, trees, seclusion, only 2 miles to schools and shopping. Much more. Please call Edith Thomas, 246-3698 evenings collect or Block Bros. Ltd. Nanaimo 754-4401.

RETIREMENT OR STARTER home. Full basement. Immaculate. Auto. oil heat. Heavy wiring. W-W throughout, on ½ acre. New subdivision. Cobble Hill-Mill Bay area. $12,750. 743-2233.

290 FARMS FOR SALE and WANTED

SAANICH PENINSULA
APPLE ORCHARD
Here is a perfect setup for a family business on this 12 acres of young apple trees just coming into prime production, included is a beautiful 3 yr. old split level home with panoramic country views, plus packing sheds and equipment. Full details on request.
PRICE $85,000 — TERMS
652-2266 AL VICKERS 385-3435
P. R. Brown and Sons Ltd.

5 ACRE FARM
METCHOSIN AREA
Beautiful property all fenced. Perfect for horses or cows etc. "2" homes. One fully furnished and rented. Open to a trade. Vendor will carry Agreement for sale. Full price just $39,000. Call Doris Adams 385-2458. Byon Price and Associates Ltd. Res. 598-2248.

293 GULF ISLANDS PROPERTIES

HORNBY ISLAND
Waterfront lots from $6,000 to $10,500 with sandy and sandstone beaches. Oysters, clams, salmon fishing, hiking, bicycle and horseback riding. Terms as low as $60 down and $60 per month. Inside ½-acre lots treed, some excellent view lots, close to good beach $1,650 to $2,500 with terms from $16.50 down and $16.50 per month. Contact Frank McLaughlin, 754-2311 or eves. 758-5172, c-o Nanaimo Realty Co. Ltd., Box 518, Nanaimo, B.C.

MAYNE ISLAND
This very well constructed large modern home on 1 acre presents an ideal opportunity for Guest House development in a prime recreational area in Miner's Bay Village just 300 yrds from Active Pass waterfront. Priced well below replacement at $41,500. For further information call Brian J. Brown 386-1234 or 479-1667 24 hrs. J. H. Whittome and Co. Ltd. Royal Oak.

GALIANO ISLAND
Large, sound, well designed "double A-Frame" home. Landscaped wooded lot, terrific Gulf view. Many extra features. For details phone K. Slater 539-2452 evenings or P. Slater 537-2951 weekdays and weekends.

1.47 ACRES NEAR SEA, SALT Spring Is. $5500 ($2000 down). Leverton Realty, 385-8012.

2.24 ACRES, SALT SPRING. $1,500 down, $70 a month. 382-4228, 384-7647, 384-9678.

NOTICE TO CREDITORS AND OTHERS
IN THE MATTER of the Estate of ERYL CHARLES CIANCI, deceased, late of 1391 Tattersall Drive, in Victoria, British Columbia.
NOTICE IS HEREBY GIVEN that creditors and others having claims against the estate of the above deceased are hereby required to send them to the undersigned Executor, 1135 Douglas Street, (P.O. Box 1332) Victoria, B.C., before the 28th day of November, 1971, after which date the Executor will distribute the said estate among the parties entitled thereto, having regard only to the claims of which it then has notice.
CANADA PERMANENT TRUST CO.
By its Solicitors,
Messrs. Horne, Coupar and MacMinn.

NOTICE
MARIAN GRETA PRICE, formerly of 4647 Vantreight Lane, Victoria, B.C., deceased, who died at Victoria aforesaid on August 16, 1971.
Creditors and others having claims against the estate of the said deceased are required to send them to the undersigned solicitor before November 30, 1971, after which date the Executor will distribute the said estate among the parties entitled thereto, having regard only to claims of which he then has notice.
DATED October 12, 1971.
John Alexander Price,
Executor,
By his Solicitor,
R. W. Chard,
301 645 Fort Street,
(P.O. Box 1022),
Victoria, B.C.

Hid in Bush Near Nanaimo

Soviet Seaman Seeks Asylum

By LYNNE ARMSTRONG
Colonist Reporter

NANAIMO — A Russian seaman who jumped ship in Nanaimo is believed to have asked RCMP Saturday for political asylum in Canada.

Andrei Vlasov, 33, will probably be turned over to immigration authorities in Victoria today or Monday.

Vlasov was a crew member of the Russian freighter Dzhurma. He slipped off the ship about 6 a.m. and hid in bush for the night.

His absence was noticed and the Dzhurma, which was to have sailed Thursday night with its load of logs for Japanese ports, put off its departure until noon Friday.

Meanwhile Vlasov made his way to the Dairy Queen store on Nichol Street in Nanaimo and asked the attendant to telephone police.

"Police" was the only word of English he could manage but the message got through and RCMP picked up the seaman about 7 p.m. Friday and took him to police headquarters.

An interpreter was summoned and Vlasov's first words were understood to be "has the ship gone?"

The vessel had sailed and he was told this. It is believed he then asked for political asylum in Canada.

Vlasov, who had served on the Dzhurma as a motor man in the engine room since February 1970 is being held in cells by Nanaimo RCMP until immigration officials in Victoria decide what action to take.

Saturday afternoon he was interviewed by an immigration officer and a representative of the RCMP security wing.

Immigration authorities in Victoria will probably call an inquiry if the seaman does intend to seek political asylum in Canada.

Whether he stays or is deported is understood to be up to the immigration minister in Ottawa.

Good Samaritan Act

Life Opens New Gate To Gordon

By ELIZABETH DUNN
Colonist Reporter

DUNCAN — Gordon Cates has discovered that the Good Samaritan is much more than a biblical tale — in fact, Gordon met his own Good Samaritan last week.

Gordon is blind, deaf, and diabetic but as a result of a chance meeting with Earl Hembroff of Victoria, he will not be deaf much longer. Although he is unable to speak rapidly, Gordon can communicate with his mother, Mrs. Cecil Cates.

Before a Colonist interview Saturday, Gordon had thanked Hembroff through Mrs. Cates. "I first met Earl Hembroff last week when he accompanied two young people on a visit to see me at Duncan," he said.

Gordon had made the acquaintance of the young people at the Canadian National Institute for the Blind summer camp on Bowen Island in the summer of 1970. "They were Shelley Hannah, a blind pianist, and Brian Lempky, also blind, a masseur."

"These two young people had been especially kind to me during my stay at the camp and they had invited Earl Hembroff along to meet me," explained Gordon.

"Hemlroff is blind himself and came with his seeing eye dog, Fleet. He told me that his wife was, like myself, blind, deaf and diabetic," Gordon said.

According to Gordon, Hembroff described a wonderful new device he had purchased for his wife that had enabled her to hear. He encouraged Gordon to go to Victoria and be fitted for such a hearing aid and added that he (Hembroff) would pay the costs.

"We were surprised at such generosity," interjected Mrs. Cates, "but you know how people say things, well, we thought it was a type of hint for us to investigate the new device on our own."

After arriving at the office of the ear specialist, however, both Mrs. Cates and Gordon were amazed to learn that Hembroff had already arranged payment — and Gordon will receive his new "ears" Tuesday.

"An example of a true modern-day Good Samaritan," said Gordon, who has recently retired from the position as sportswriter in the Chemainus Chronicle, a position he had held for almost 20 years.

"But please don't say much about that," pleaded Gordon. "The part about Earl Hembroff is so much more important."

Students Make Double Attack

DUNCAN — Mount Prevost junior high students have used two different types of ammunition to blast the planned Amchitka nuclear tests.

Last week a group of 60 students cut classes to join other district students in protesting the N-tests. Prior to their departure principal Grant Garnett told the young people that while he did not forbid them to participate, they were breaking the school rules.

The students were told that before they could return to classes they would have to show tangible, written proof of their concern. By Thursday the students had all complied with Garnett's ruling and were back in class, having turned in their papers Monday.

"All the papers written by the students indicated that they felt personally threatened by the close location of the tests," said Garnett.

He explained that students who had not participated in the local demonstration had later joined University of Victoria students in their weekend protest.

NOTICE OF APPLICATION FOR CHANGE OF NAME
NOTICE is hereby given that an application will be made to the Director of Vital Statistics for a change of name, pursuant to the provisions of the "Change of Name Act," by me: Michael Frazer of 3187 Glen Lake Road in Victoria, in the Province of British Columbia. I intend to change my name from Michael Frazer to Rolf Frazer.
Dated this 15 day of October, A.D. 1971.
Michael Frazer

Maritimes Oil Survey Set

MONTREAL (CP) — Three companies have joined in a venture to examine the oil and gas potential of the St. George's Bay area of western Newfoundland — British Newfoundland Exploration Ltd., by Golden Eagle Canada Ltd. and Mobil Oil Canada Ltd.

James Bay

N-Blasts To Aid Project

MONTREAL (CP) — Excavation using controlled nuclear explosions without threat to the environment is one of many areas being explored by planners of the mammoth James Bay hydroelectric power project, says Robert A. Boyd, commissioner of Hydro-Quebec.

No decisions on handling the $6-billion project will be made until completion of an engineers' report early next year, he said in a recent interview. But harnessing the power of five rivers, each 300 miles or more long, will require highly advanced techniques.

A close eye will be kept on what impact such techniques have on the natural balance of the area drained by the rivers — a region 100,000 miles square or one-sixth of the area of Quebec.

Concern about the project has already been expressed by Indians who will be uprooted and marine scientists who say the project will create longer and colder winters in Eastern Canada through tampering with the ecology.

School Board 'Destroyed College'

DUNCAN — The Social Credit nominee for the Cowichan Malahat district has severely criticized the actions of the Cowichan school board in their recent move to hold a plebiscite on Cowichan's participation in Malaspina Regional College.

In a press conference Friday Dr. Charles Ennals said that this is just another attempt on the part of the board to destroy the college.

"They are doing this solely for personal reasons," charged Ennals. "The Cowichan board has shifted its grounds four times in the last two years. Now they are looking for arguments to justify their stand."

Ennals said that the board has successively charged the college with high administration costs, its location, the in-district cost-sharing program and now, an academic duplication of facilities.

"The present move is especially poorly timed" he continued, saying that Cowichan had deliberately chosen its December plebiscite to coincide with a vote being taken in Port Alberni. The Port Alberni vote would see residents expressing their opinion on Malaspina participation.

MAYNARDS AUCTIONEERS
Government of British Columbia
AUCTION SALE
of
20 Surplus Motor Vehicles
Including: Passenger cars, ½-ton Pickup and late additions to the sale.

SALESTIME	PLACE:	VIEWING:
SATURDAY Oct. 30, 1971 9:30 a.m.	B.C. Vocational School Yard, 4461 Interurban Road Victoria, B.C.	Thurs. and Fri. Oct. 28 and 29 8:30 a.m. to 4 p.m. Sat., Oct. 30 9 a.m. 'til Saletime

TERMS OF SALE: Cash, Certified Cheque, or Approved Bank Letter of Credit. All Vehicles to be sold as is, where is. All Sales Final.
FURTHER DETAILS Phone 477-1827 H. S. Tomlin, Auctioneer
Conducted by
Maynards Auctioneers, Victoria, Ltd.

CITY OF VICTORIA
NOTICE
Notice is hereby given, pursuant to the Municipal Act the following properties will be offered for sale at public auction to be held in the City Hall, No. 1 Centennial Square on Monday, November 1, 1971 at 10:00 a.m., if the delinquent taxes are not sooner paid:—
Lot 1444, Victoria City (39/41 Ontario St.)
Lot 22, Plan 432 (418 Heather St.)
Lot 1864, Victoria City (433 Superior St.)
Lot 1874, Victoria City (328 Michigan St.)
Lot 3, Section SL 18, Plan 2369 (Vacant Lot)
West part Section 10 BF Plan 4 (502 Dallas Rd.)
Lot 6, Section B.F., Plan 160 (210 Government St.)
Lot 6, Section B.F., Plan 224 (76 Dallas Rd.)
Lot 12, Block I, Section 68, Plan 1247 (1925 Cowichan St.)
Lot 27, Section 74, Plan 252 (1063 Chamberlain St.)
Lot 31, Section 74, Plan 252 (1031 Chamberlain St.)
Lots 1 and 2 Section S.R., Plan 360 (1512/14 Fernwood Rd.)
Lot 1, Section S.R., Plan 13271 (2215/17 Chambers St.)
Lot 16, Block C, Section 3, Plan 139 (631 Princess Ave.)
Lot 24, Block D, Section 3, Plan 957/1020 Queens Ave.)
Lot 2, Block 11, Section 48, Plan 858 (2658 Fernwood Rd.)
Lot 9, Block 12, Section 8A, Plan 959 (2836 Shelbourne St.)
Lot 10, Block 12, Section 8A, Plan 959 (Vacant Lot)
Lot 8, Block F, Section 4, Plan 16 (422 John St.)
Lot 10, Block F, Section 4, Plan 16 (Vacant Lot)
Lot C, Section 4, Plan 12959 (2735 Bridge St.)
Lot 5, Section 4, Plan 1132 (600 Hillside)
Lot 6, Section 4, Plan 1132 (Vacant Lot)
Lots 7, 8 and 9, Section 4, Plan 1132 (616 Hillside Ave.)
Lot North Pt. 106, Block 7, Section 4, Plan 132 (2546 Wark St.)
Lot 146, Block 10, Section 4, Plan 132 (Vacant Lot)
Amd. Lot 150, Block 8, Section 4, Plan 299 (2842/4 Blackwood St.)
Lot 7, Section, Plan 21108 (Vacant Lot)
Lot 14, Block 4, Section 4, Plan 1190 (3128 Glasgow Ave.)
Lot A, Section 4, Plan 5062 (416 Cecelia St.)
Lot 4, Section 25, Plan 1069 (2720 Richmond Rd.)
Lot West Pt. 14, Block 2, Section 29/30, Plan 844 (2820 Gosworth Rd.)
Lot 25, Section 10, Plan 286 (706 Pine St.)
Lot 17, Section 10, Plan 243 (634 Pine St.)
Lot 11, Section 32, Plan 177—Except parts in Plan 320 and 491 and Except E/N Right-of-Way. (Vacant Lot)
Corporation City of Victoria

DUNCAN FARMERS' AUCTION
3 Miles South of Duncan
ANNUAL FALL ANTIQUE AUCTION
TODAY - 1 p.m.
60 OLD GUNS
11 OLD SWORDS
Baby Grand Piano
Oak Hi-boys Oak Hall Stand, China Cabinet — Crystal, Glass, Silver and Brass.
Collection of OIL LAMPS
Keith & Kelly McCausland
748-9396

LUNDS
926 FORT STREET
ANOTHER FINE
AUCTION
TUES., 7:30 P.M.
View from 9 a.m. Monday
"Classic" Spinet Piano
By Mason & Risch
"Gerhard Heintzman"
Upright Piano
Pump Organ
Stereo Radio Combination
FURNISHINGS - RUGS
Inlaid Mahogany Bureau Desk, attractive China Cabinet, Library Tables, Desks, Occasional Tables, and Chairs
8 Pce. DINING SUITE
Chesterfield Suites, Bedroom Furnishings, Fine Chest of Drawers, Cedar Chest, Dinette Suites, Converto, China Glass, small Safe.
16 G "Winchester" Auto Shotgun
AUTOMATIC WASHER and DRYER SETS
21" and 30" RANGES
REFRIGERATORS, ETC.
Preliminary Notice
ANTIQUE AUCTION
NOVEMBER
Date yet to be set.
And our Annual
ART AUCTION
DECEMBER 7th
Will include two important paintings by—
EMILY CARR
Good quality paintings by Canadian and English artists are being accepted for this sale.
LUNDS AUCTIONEERS - APPRAISERS PHONE 386-3308

WANT ADS MAKE WAVES
A Classified Ad may be small, but it really makes changes in people's lives.
You'll find it's pretty hard to think of anything that accomplishes so much for so little every day. Classified Ads find a home, a job, a car; they return your lost articles and pets; they sell your business, bring you reliable help, rent your rooms . . . And, they bring you the added income for enjoyable "extras." These powerful little ads truly mean better, easier living for you and your family.
Put miracle-working Classified Ads to work today. Go through your home and make a list of worthwhile articles you no longer need. Cash buyers are looking for things like outgrown bicycles, toys, baby furniture, record players, appliances and furniture. When you have your list, dial 386-2121 and give it to a friendly classified advisor. That's all there is to it.
So get in on the fun and extra money . . . put the power of a classified ad to work for you today and watch it make waves in your life!
PHONE
386-2121
CLASSIFIED DEPARTMENT
VICTORIA DAILY NEWSPAPERS

Woolco Town & Country

MONTH-END CLEARANCE

Unmistakable, Honest to Value SAVINGS!

2-DAY SALE ONLY!

Monday and Tuesday

Monday Super Bargains

Bird Cage — Includes perches, seed cups, branch and stand. Suitable for up to 4 birds. Wrought iron stand. Reg. Woolco Price $35 — **26.66**

Brentwood Electric Mower — 18" twin blade. With swing over handle. Reg. Woolco Price 64.97 — **46.33**

Storall Shed—8'x7'. All metal construction. Baked enamel finish in green and white. Reg. Woolco Price 139.95 — **$99**

Masterpiece Production—Set of 3. Ideal for decorating bare spaces. Reg. Woolco Price $1 and 1.25 — **.77**

LADIES AND TEENS

"Stage 7" Pant Suits—100% textured Acetate Pull-on slims. Broken sizes and discontinued numbers. Orange, navy, red, grey. Reg. Woolco Price 19.95 — **14.47**

Ladies' Knitted Pant Suits—100% Acrylic, long sleeve, manufactured special. Red, gold, rust, navy and purple. Reg. Woolco Price 12.83 — **9.83**

Ladies' Tailored Shirts—Choose from discontinued styles and broken size ranges. Reg. to 2.76 — **$1**

Ladies' Pullovers and Blouses—Choose from a large selection of styles in blouses and pullovers. Reg. Woolco Price to 6.74 — **$3**

LADIES' FALL DRESSES
After five dresses, good selection of styles. Reg. Woolco Price to 21.95 — **$10**

Ladies' Bras — Cotton perma press. Kodel fill, adjustable stretch straps. White. 32B, 34B-C, 36C. Reg. Woolco Price 1.42 — **.97**

Ladies' Half Slips — Nylon tricot mini and petite lengths. Sizes S.M.L. Reg. Woolco Price 1.87 — **.50**

Name Brand Bras—Choose from a large selection of discontinued numbers and broken sizes. Reg. Woolco Price $3 — **1.50**

Junior Ladies' and Teen Pant Coats—Fashion styles, pile or quilt lining. Broken size range. Reg. Woolco Price to $60 — **29.88**

GIRLS' SLIMS AND JEANS
Choose from discontinued styles and large selection of colors. Including thermal slims. Sizes 7-14. Reg. Woolco Price 6.87 — **$3**

CHILDREN'S WEAR

Kiddies' Pajama Bags — Use also as wall decoration. Think ahead for gift giving. Reg. Woolco Price $1 — **.66**

Boys' and Girls' Pyjamas — Cotton, 2-piece, pink, blue, green, brown. Sizes 4-6x. Reg. Woolco Price to 2.34 — **1.77**

Boys' Briefs—Cotton interlock, full double seat. Machine washable. Sizes 4-6x. Reg. Values to $1 — **.50**

Toddlers' Sleepwear—Cotton pyjamas, gowns, culottes, broken sizes 2, 3, and 3x. Reg. Woolco Price to 2.98 — **$2**

Toddlers' T-Shirts—Long sleeve, crew neck. Choose from a variety of patterns. Broken sizes 2 to 3x. Reg. Woolco Price to 1.87 — **$1**

HOSIERY ACCESSORIES

Ladies' Panty Hose—One size seamless mesh, beige and spice. Reg. Woolco Price .66 — **2 pr. .97**

EVENING BAGS
Large selection of beaded and sequins styles. Clutch and single handle type. Reg. Woolco Price to 12.95 — **$5**

Children's and Teens' Hats and Berets — Acrylic knits, many styles to choose from. Reg. Woolco Prices to 3.50 — **$1**

Acrylic Scarves—54x10. Blending stripes. Reg. Woolco Prices to 1.94 — **.50**

Men's Casual and Dress Hose—Sizes 10-12. Choose from a large selection of styles and a variety of colours. Reg. Woolco Price to .94 — **.66**

Men's and Boys' Wear

Boys' Sport Shirts—Permanent press, long sleeves, colours of blue, green, gold and brown. Sizes 8-16. Reg. Woolco Price 1.93. Now — **1.57 or 2 for $3**

Boys' Knit Shirts — Zipper or crew necks, long sleeves, brown, navy, gold, wine. Sizes 8-16. Reg. Woolco Price 1.77. Now — **1.57 or 2 for $3**

BOYS' CASUAL PANTS
Perma-Press flare and slim leg style. Assorted colours. Sizes 10-18. Reg. Woolco Price up to 4.88. Now — **2 for $5**

Boys' Windbreakers—Cotton or corduroy. Knit or cadet collar and cuffs. Colours of green, navy, brown, blue. Sizes 8-16. Reg. Woolco Price up to 6.88. Now — **3.99**

Men's Pullovers and Cardigans — Assorted stripes and plains. Assorted colours and styles. Sizes S.M.L. Reg. Woolco Price 9.87 — **5.99**

Men's Casual Pants—Permanent Press regular cut pant and flare legs. Assorted colours and sizes. Reg. Woolco Price up to 8.95 — **3.99**

Men's Sport Shirts—Permanent Press long sleeve, deep tones of mauve, orange, navy and light shades of salmon, lilac, gold. Sizes 14½ - 17½. Reg. Woolco Price 87 — **5.99**

Men's Sport/Dress Shirts—Permanent-Press, long sleeve, checks and stripes, in blue, green, red, beige. Sizes S-M-L-XL. Reg. Woolco Price 3.87 — **2.99**

Men's Suits — Single or double breasted, wool and wool blends. Rinstripe, checks, plain shades. Sizes 36-46. Reg. Woolco Price up to 78.50 — **64.88 or 2 for $125**

Men's Sport Jackets—Single and Double breasted, wool and wool blends. Stripe and plain shades. Broken size range. Reg. Woolco Price up to 47.50 — **32.88**

FAMILY FOOTWEAR

Teens' or Ladies' Crinkle Patent Shoes—These come in various shades and styles. Assorted colours. Sizes 5½ to 10. Reg. Woolco Price 5.84 — **3.91**

Girls' and Ladies' Casual Shoes—Assorted styles and broken sizes. At one low clearance price — **2.22**

Ladies' Casual Shoes — This shoe features one eye tie. Black crinkle patent with matching covered heel. Reg. Woolco Price 11.76 — **$6**

MEN'S SPANISH ANKLE HI BOOTS
Suede uppers and non slip rubber soles. Features speed lace front. Colors of beige or dark brown. Sizes 7 to 12. Reg. Woolco Price 6.97 — **4.97**

JEWELLERY DEPT.

Bar Tool Sets—4-pce. sets. Come in window boxes for gift giving. Reg. Woolco Price 5.88 — **2.99**

Spanish Dolls—Beautifully hand made in Spain. Intricately fashioned dresses made from lace and colored with red, blues and pinks. Buy now for Xmas. Reg. Woolco Price 9.39 — **5.88**

Table Sets—Set consists of 4 place mats, 4 serviettes and 4 fondue forks. Available in green, yellow and red. Reg. Woolco Price 3.44 — **1.99**

PAINTS and SUPPLIES

Save 4.00 a gallon
and up to $1 a quart on Resolac Paints.

Fine quality paints in your choice of color at no extra cost. Interior Latex. Regular Woolco Price 8.99 — **4.99**
Semi Gloss Enamel. Regular Woolco Price 9.47 gal. — **5.47**
Quarts. Reg. Woolco Price 2.47 to 3.19 — **1.99**

Paint by Number Sets—Craftmaster Gallery Series 1 and 2 Velvet Painting and others. Good selection of subjects. Reg. Woolco Price 1.27 and 2.47 — **.87 and 1.87**

Mac Tac Self Adhesive Vinyl—18"x2 yd. pkg. assorted patterns including woodgrains. Reg. Woolco Price 1.27 — **.99**

CAMERAS and SUPPLIES

Kodak D.W. Enlarging Paper—Expired developing paper, many surfaces to choose from. Reg. Woolco Price 4.48 — **2.24**

7x50 B.C.F. Carl Hoffer Binoculars—Seven power field glasses with bright objective lens, for use in dusk and dawn situation where low light levels are encountered. Complete with case and straps. Reg. Woolco Price 20.97 — **18.97**

3M Scotch C-120 Cassettes—High quality low noise back treated tape. Complete with high compact plastic case. Reg. Woolco Price 4.37 — **3.97**

Smith Corona Corsair 7Y Typewriter—Full feature portable typewriter, preset tab, set at 6 individual stops. With high impact plastic carrying case. Reg. Woolco Price 59.87 — **47.97**

Denon AM/FM Stereo Tuner Amp
High quality tuner amplifier features jacks for record player, tape deck, etc. Comes complete with matching speakers. Reg. Woolco Price 149.97 — **119.97**

8 Track Cartridge Carrying Case—Attractive imitation alligator covered cartridge carrying case. Holds up to 24 cartridges in sturdy holders, free from dust and physical abuse. Reg. Woolco Price 15.95 — **10.97**

SPORTING GOODS

Speedometers — 0 to 60 miles per hour range. Sizes to fit 26 or 27" tires. Reg. Woolco Price 6.97 — **6.17**

Road Race Accessories
Strombecker curves and straight track. Eldon track, bridge supports, Tyco Lane Changers — **50% OFF**

Beginners' Curling Broom—Made by Canadian National Institute for the Blind. Reg. Woolco Price 5.87 — **4.17**

Gun Rack—Kiln dried cherry wood. Holds 4 guns. Easily assembled. Reg. Woolco Price 4.67 — **3.47**

Bike Accessories—High Rise Head Rests. Reg. Woolco Price 1.27 — **.69**

High Rise Kick Stand— Reg. Woolco Price 1.87 — **.87**

MUSIC DEPT.

No. 249 Record Player—Portable stereo record player. Reg. Woolco Price 58.95 — **43.33**

Western Guitar Kit—Contains beautiful guitar, 6 string with reinforced neck. Music book, guitar strap and lay — **39.95**

F.80 Folk Guitar Kit—Contains Folk guitar with steel reinforced neck. Music book, guitar strap and bag. Kit — **39.95**

20G Guitar Kit—Contains 6 string folk guitar with reinforced neck, music book, guitar strap and lay. Kit — **24.95**

TOWELS AND FABRICS

Sewing Basket—Highly attractive floral design. Includes tray and handle. Sturdy wicker construction. Reg. Woolco Price 9.99 — **7.77**

60" Wide Polyester Crimp Knit—Machine washable. Assorted attractive colors. Reg. Woolco Price 4.88, yd. — **3.27**

Phentex Yarn—Assorted colors. 2 and 3 ply. 3.2 oz. Reg. Woolco Price .76 — **.56**

Tea Towel Ensemble
Attractive floral patterns.
Bath Towel. Reg. Woolco Price 1.18 — **.77**
Hand Towel. Reg. Woolco Price .69 — **.47**
Face Cloths. Reg. Woolco Price .34 — **.21**

Tuesday Bullseye Specials

Wicker Baskets—Attractive and durable. Can be used as clothes hamper or storage basket. Reg. Woolco Price 19.88 — **13.88**

Sawhorse Brackets—For 2"x4" lumber. Grips legs and rail securely. Reg. Woolco Price 2.25 — **1.47**

Bathroom Scales—Colors of black and white. Very modern design. Reg. Woolco Price 5.19 — **4.33**

Christmas Gift Wrap—600". 10 roll wrap. Excellent design. Reg. Woolco Price 1.88 — **1.66**

TOYS

Grippidee Gravidee—Exciting action space express train with strong sturdy construction. Reg. Woolco Price 5.79 — **$2**

Tog'L Building Game—Strong and sturdy plastic construction. Reg. Woolco Price 6.50 — **3.26**

Turning Point — A Matell Game. Trap and turn action game. Every move you make is a turning point. Reg. Woolco Price 7.50 — **3.75**

Wooden Toy Box—Makes into a useful toy box. Reg. Woolco Price 16.95 — **$5**

Walt Disney's Goofy Skediddler—Action toy that walks with moving arms and legs and head. Reg. Woolco Price 3.26 — **1.63**

Johnny Lightning Race-Away—Includes launchers, Johnny Lightning car, 6 two-feet section track. Reg. Woolco Price 5.96 — **$2**

Johnny Lightning Triple Loop—Includes launchers, loops, Johnny Lightning car, 6 two-feet section track. Reg. Woolco Price 10.66 — **4.66**

MATELL TOYS
Bander Snack—Reg. Woolco Price 5.95 — **2.98**
Star Seeker—Reg. Woolco Price 9.96 — **4.99**
Big Thumb—Reg. Woolco Price 5.75 — **2.98**
Mirror Mania—Reg. Woolco Price 6.88 — **3.44**
Wizzer Super Completion Set— Reg. Woolco Price 5.86 — **2.93**
Finger Dinger Man—Reg. Woolco Price 5.95 — **2.98**
My Stigue—Reg. Woolco Price 7.50 — **3.75**

Match Box Toys—Strong die cast metal cars and trucks — **4 for $1**

Pony P. Boke—Strong metal two-wheel bike with training wheels. Reg. Woolco Price 29.99 — **21.88**

Hard and Soft Back Library Books
Frogman of Burma—Reg. Woolco Price 6.50 — **3.25**
Origins of Modern Science— Reg. Woolco Price 1.85 — **.93**
The Flame and Wind—By John Blackburn. Reg. Woolco Price 4.50 — **2.25**
The Candle—Reg. Woolco Price 4.50 — **2.25**

HOUSEWARES

Miracle Brush—Removes lint, dust and pet hair. Reg. Woolco Price 2.97 — **2.66**

Travel Dress Bag—Practical for home or travel storage. 100% nylon bag is soft, strong, dustproof. May be used in any type of weather. Reg. Woolco Price 3.99 — **1.99**

Hangers—Set of 3 suit coat hangers. Hardwood satin finish, triple chrome plated, metal parts. Reg. Woolco Price .89 — **.47**

24-Pce. Cutlery Set—Made from finest quality stainless steel that never stains, needs no polishing, never tarnishes. Set serves 6. Reg. Woolco Price 18.98 — **15.88**

Spice Rack—Early American design. Includes six bottles and labels. Reg. Woolco Price 1.99 — **1.17**

Snack Set—Includes 4 plates and 4 cups. Colors of amber, olive and clear. Made from sparkling crystal. Reg. Woolco Price 2.99 — **2.17**

Sugar and Cream Set—Reflection design in a clear glass. Reg. Woolco Price 1.97 — **1.47**

Coffee Mugs—Assorted colors to choose from. Highly decorative design. Reg. Woolco Price .47 — **3 for $1**

Fondue Set
Made from durable stainless steel. Includes alcohol burner. Ideal for entertaining. Reg. Woolco Price 9.97 — **7.97**

Personal Shopping Only, Please!
Shop Early While Quantities Last!
Open Monday to Friday 10 a.m. to 10 p.m.
Saturday 9 a.m. to 10 p.m.
Town and Country Shopping Centre
Douglas Street and Saanich

Because We're a Department Store...
WE'VE GOT EVERYTHING YOU COULD WANT
And Because We're Woolco
YOUR SHOPPING COSTS YOU LESS!

Flocking together fo
dian National Cage
Leonardo da Vinci H
Shown here is Sheila

Women Becon

After

By RHODA AMON
Colonist Newsday Service

NEW YORK — Anna a
Arnold Silverman have be
married 10 months — lo
enough to have a baby.
stead, they have produced
203-page book, The Ca
Against Having Children.

And Silverman, 28, is stu
ing the pros and cons of
dergoing a vasectomy to
sure that he will never
come a father.

They don't need childr
the Silvermans say. T
world is already too full of
wanted children. They ha
each other — and a joint
come of more than $22,000.

She teaches the fifth gra
at a New York public sch
(at an annual salary
$10,500). He, a former tea
er, can afford to stay home
write books.

He garnered about $12,0
mostly from the sale of pape
backs, such as An Astrolo
cal Guide to the Stock Ma
ket.

They share the househo
chores. He cleans, she coo
He washes the dishes, s
puts them away. They sh
together — and spend the
of their time in the librar
studying tomes such as
Longitudinal Study in Marit
Satisfaction, and A Paradig
for Analysis of Childbearin
Motivations of Marri
Women Prior to the Birth
the First Child.

And out of this researc
the co-authors cite 116 learn
surveys and 69 noted autho
ties from 18th-century soci
philosopher Thomas Malth

Wesley's
PICTURE FRAMING
Now Located at
816 Fort STREET
Just East of Blanshard and across from CJVI
385-3522

Unmistakable, Honest to Value SAVINGS!

2-DAY SALE ONLY!

Monday and Tuesday

Tuesday Bullseye Specials

icker Baskets—Attractive and durable. Can be ed as clothes hamper or storage sket. Reg. Woolco Price 19.88 — 13.88

whorse Brackets—For 2'x4" lumber. Grips legs d rail securely. g. Woolco Price 2.35 — 1.47

throom Scales—Colors of black and white. Very odern design. g. Woolco Price 5.19 — 4.33

ristmas Gift Wrap—600". 10 roll wrap. Excellent sign. g. Woolco Price 1.88 — 1.66

TOYS

dee Gravidee—Exciting action space express train strong sturdy construction. Woolco Price 5.79 — $2

Building Game—Strong and sturdy plastic construc- Woolco Price 6.50 — 3.26

ng Point — A Matell Game. Trap and turn action . Every move you make is a turning point. Woolco Price 7.50 — 3.75

en Toy Box—Makes into a useful toy box. Woolco Price 16.95 — $5

Disney's Goofy Skediddler—Action toy that walks with g arms and legs and head. Woolco Price 3.26 — 1.63

y Lightning Race-Away—Includes launchers, Johnny ning car, 6 two-feet section track. Woolco Price 5.96 — $2

y Lightning Triple Loop—Includes launchers, loops, y Lightning car, 6 two-feet section track. Woolco Price 10.66 — 4.66

MATELL TOYS

nder Snack—Reg. Woolco Price 5.95 — 2.98
r Seeker—Reg. Woolco Price 9.96 — 4.99
g Thumb—Reg. Woolco Price 5.75 — 2.98
rror Mania—Reg. Woolco Price 6.88 — 3.44
zzer Super Completion Set— g. Woolco Price 5.86 — 2.93
nger Dinger Man—Reg. Woolco Price 5.95 — 2.98
Stigue—Reg. Woolco Price 7.50 — 3.75

Box Toys—Strong die cast cars and trucks — 4 for $1

P. Boke—Strong metal two-wheel bike with training s. Woolco Price 29.99 — 21.88

Hard and Soft Back Library Books

ogman of Burma—Reg. Woolco Price 6.50 — 3.25
igins of Modern Science— g. Woolco Price 1.85 — .93
e Flame and Wind—By John Blackburn. g. Woolco Price 4.50 — 2.25
e Candle—Reg. Woolco Price 4.50 — 2.25

HOUSEWARES

le Brush—Removes lint, dust and pet Reg. Woolco Price 2.97 — 2.66

l Dress Bag—Practical for home or travel storage. nylon bag is soft, strong, dustproof. May be used y type of weather. Woolco Price 3.99 — 1.99

ers—Set of 3 suit coat hangers. Hardwood satin , triple chrome plated, metal parts. Woolco Price .89 — .47

e. Cutlery Set—Made from finest quality stainless that never stains, needs no polishing, never tarnishes. erves 6. Woolco Price 18.98 — 15.88

Rack—Early American design. Includes six bottles abels. Woolco Price 1.99 — 1.17

Set—Includes 4 plates and 4 cups. Colors of amber, and clear. Made from sparkling crystal. Woolco Price 2.99 — 2.17

and Cream Set—Reflection design in a clear glass. Woolco 1.97 — 1.47

Mugs—Assorted colors to choose from. Highly de- ive design. Woolco Price .47 — 3 for $1

Fondue Set

ade from durable stainless steel. Includes alcohol rner. Ideal for entertaining. g. Woolco Price 9.97 — 7.97

ore... COULD WANT LESS!

— Colonist photo by Ian McKain

Birds of a Feather . . .

Flocking together for B.C. Centennial 71 - Canadian National Cage Bird Show Nov. 6 and 7 at Leonardo da Vinci Hall will be about 1,000 birds. Shown here is Sheila Holliston of Vancouver Island Cage Bird Society with three cockatiels. Show will be from 4 to 10 p.m. Nov. 6 and 9 a.m. to 5 p.m. Nov. 7.

Sex Not So Bad

'Evil' Nature Disturbs

By JUDY JENKINS

The danger to young people in "blue" movies is not so much a matter of exposure to sex and nudity as it is the destruction of faith in human nature, a group of Christian women were told this week.

Canon Hilary Butler of Christ Church Cathedral told the women he had gone to the movie Peter Rabit and was "really overjoyed with this pure film."

Two days later he went to a "dirty movie." It wasn't overstimulating, Butler said, but what disturbed him was that "every character was moved by evil motives," and that was not human nature.

Butler was speaking Thursday to members of the Ecumenical Women's Outreach at a workshop dealing with ways to encourage showing of better movies in Victoria.

He said the aim should not be to enforce a law that forbids certain kinds of movies, but to encourage "good" movies and thereby "squeeze out the bad."

"If blue movies show human nature as essentially evil," that is where the danger lies. "I'm not overworried about nakedness. It's not a matter of sex or perversions. That's not the heart of the problem. It's what they try to tell of human nature."

Laura Hagglund, convener of the workshop, said that "dirty movies" had very high attendance ratings, and "good movies" had very low attendance.

Theatre managers were not to blame for the standard of the movies shown — as members of large theatre chains, they had no choice, the women were told. Only Oak Bay was an independent theatre, they were told.

Asked about censorship, Butler replied: "If the censor were reactivated, what would he look for? Obscenity — the standard would be based on parts of the body, acts and language, and that's not the most important to worry about.

"It's the corruption of a fundamental belief in God and human beings. Basically, evil is a far greater moral danger than sexuality," Butler said.

Blue movies were just not available "when we were teens. Now the teenagers see them, and when they are our age, they will like them," one woman said. "That's the awful part."

Mrs. H. H. Youson added, "You can't censor movies until there is more censorship of books. Many novels are very visual. I read Penmarric, a best seller. It was very interesting historically, but I never in my life read anything so devastating as far as morals.

"No doubt it will be made a movie. How can we do anything about censoring movies when we have literature that is not doing any good about sexual problems," she said.

Workshop participants agreed that the "acceptable level" of dress, behavior and language was "much lower" than in the past.

"The bikini is part of our culture," Butler commented.

'Kids' Humor Is Unfunny'

By URSULA VILS
Colonist-Los Angeles Times Service

HOLLYWOOD — There's one thing about children's humor: It really isn't funny.

Most of it is macabre and hostile, according to Dr. Walter Meyden, director of the Footlighters Child Guidance Clinic at Hollywood Presbyterian Hospital here.

"Adults laugh," he said, "because the child expresses directly what we as adults must suppress."

A child's humor is pushing another kid and laughing when he skins his knee.

"Basically, a child's humor is like an adult's, but the adult must camouflage his hostility. That's why adults find children's humor so funny. We're relieved they can do it, even if we can't."

Meyden differentiated between humor and the jokes — generally unfunny — that kids repeat.

"The thing that makes a joke funny," he said, "is an illogical quality or the expression of repressed material. Most children pick up the kind of stupid jokes that don't mean anything to adults.

"Humor is really a spontaneous way of putting things together, often weird. It relieves us of putting things in order. If it's off-kilter, we can accept it in the context of a joke.

"To carry on a conversation requires a great deal of control over the emotions. Even puns break down the discipline and we find it funny — even children do. Language is a constraint in the sense that anything that takes discipline requires energy."

Children learn the uses of humor early, the psychologist said.

"In an intolerable situation, children will try to find something that will make an adult laugh. They really learn more about us than we about them.

"Children also very quickly learn, at 5 or 6, the kinds of sexual things that disturb adults, the words that are nonos, and they use them to elicit laughter. They don't really know the meaning, but they know that out of context, they will elicit laughter and get attention.

Meyden noted that the level of audience sophistication affects the reception of humor, then commented on what the current revolution in sexual mores is doing to humor.

"A comic can do blue humor in certain nightclubs in less sophisticated areas that will die in a New York supper club," he said. "Most comics have different repertoires based on the sophistication of the audience.

"Many of them are frightened now because the sexual revolution has brought a revolution in sexual humor. It is simply disappearing.

"Humor now is dependent on the quirks of speech and humor that are almost schizophrenic. No, it's not unhealthy. The mind is made up of these forces of energy that are struggling to keep in balance. Laughter is in itself healthy if it is not hostile or destructive."

Hostile humor sometimes is a way of relieving hostility that adults hesitate to express, Meyden said.

Warrior Wins For Woman

MOORETOWN, Ont. (CP) — Wapitis Warrior, an Appaloosa horse owned by Madeline Carpenter of Baldwin, Ont., was the big winner at the recent first annual Ontario Appaloosa Horse Association show here, galloping off as the grand champion gelding, first in the costume class and high-point horse of the day. Miss Carpenter's horse was competing against about 100 others of its breed.

Women Become Pregnant in Search of Attention?

After 10 Months: Case for Childless Bliss

By RHODA AMON
Colonist Newsday Service

NEW YORK — Anna and Arnold Silverman have been married 10 months — long enough to have a baby. Instead, they have produced a 203-page book, The Case Against Having Children.

And Silverman, 28, is studying the pros and cons of undergoing a vasectomy to ensure that he will never become a father.

They don't need children, the Silvermans say. The world is already too full of unwanted children. They have each other — and a joint income of more than $22,000.

She teaches the fifth grade at a New York public school (at an annual salary of $10,500). He, a former teacher, can afford to stay home to write books.

He garnered about $12,000, mostly from the sale of paperbacks, such as An Astrological Guide to the Stock Market.

They share the household chores. He cleans, she cooks. He washes the dishes, she puts them away. They shop together — and spend the rest of their time in the library, studying tomes such as A Longitudinal Study in Marital Satisfaction, and A Paradigm for Analysis of Childbearing Motivations of Married Women Prior to the Birth of the First Child.

And out of this research, the co-authors cite 116 learned surveys and 69 noted authorities from 18th-century social philosopher Thomas Malthus (who advocated "moral restraint" to check population growth before it oustripped subsistence) to women's lib guru Betty Freidan to support their thesis that people continue to multiply for reasons no longer valid economically, socially or ecologically.

As the newlyweds lingered over Dr. Frederick Wyatt's Clinical Notes on Motives of Reproduction, they became convinced that women become pregnant in search of attention, status and self-identity (denied them in the working world).

Prof. Wayne Davis' Overpopulated America warned them that even if the average American couple reduced its average ouput from three to 1½ children, there would still be 57 million more people than in the country today by the year 2000.

Silverman says his book aims to persuade couples that they don't have to have children if, deep in their hearts, they don't really want them. "We don't say everyone should stop having children," Silverman cautions.

"But a Cornell University study shows that childless couples have a higher degree of marital happiness," he says with his arm around his slim, 24-year-old wife. "In fact, studies show that husbands are more likely to desert their wives after she has a child than before. The father feels abandoned because his wife is turning so much attention to the child."

Mrs. Silverman, working for her master's degree in child psychology, adds that still other studies show that women enter motherhood in the misconception that it is necessary to "pay your dues to society." For instance, a mother having her second child immediately after the first will explain, "I wanted to get it all over with at once."

Not only are many not cut out for motherhood, she argues, but they don't take the trouble to study up on what parenthood is really like.

And studies show, her husband adds, that marriages fare better when husband and wife are "not hung up on their sex roles." Silverman, who once studied to be a Freudian analyst, says he's abandoned Freudian male supremacy concepts and now enjoys the release of housework after a day of pounding the typewriter. "To some men a dishrag is a form of castration," he says.

Other studies also show, interjects his wife, that children fare better when team-reared than when smothered by an omnipresent, guilt-ridden mother.

Despite their departure from the conventional get-married-have-children tradition, the Silvermans are not considering exchanging the privacy of 3½ rooms in Riverdale for the life-style of a commune.

According to studies, says Silverman, "communal movements throughout history have come and gone." The nuclear family survives, he says, although it "stifles the children."

FURS AT LOWER PRICES AT CUSTOM FURRIERS
910 GORDON 383-3718
(Opposite Eaton's Carpark)
TRADES WELCOME

NEW METHOD
Presents
A money saving offer for all our laundry customers to whom the following special dry cleaning price list is available —
SUITS 1.65 PANTS 85c
JACKETS 85c COATS 1.85
If you are not already a laundry customer you can still get in on the savings by dropping your laundry off at our call office 947 North Park St. or call for free pick-up and delivery service at
384-8166
New Method Salesmen are in your district EVERYDAY — CALL TODAY AND SAVE

Wesley's
PICTURE FRAMING
Now Located at
816 Fort STREET
Just East of Blanshard and across from CJVI
385-3522

WINE CHEST
(fine furniture from Britain)
Another piece of fine quality carved oak—an antique reproduction 39" wide, 52" high 475.00
Open Daily, 8:30 to 5:30, Including Fridays
CLOSED ALL DAY WEDNESDAY
the Gallery
825 FORT ST. • PHONE 382-5138
A Division of the Home Furniture Company Ltd.

Early bird's get the BEST SELECTIONS

CHOOSE YOUR Christmas Cards

. . . from the outstanding selection of lovely cards at Montague Bridgman.

- Exclusive Designs
- Quantity Discounts
- All Popular price ranges
- One day personal imprinting service

. . . remember the Early Bird gets the pick of the crop!

Montague BRIDGMAN Ltd.
China Crystal Gifts
811 GOVERNMENT ST. 383-0821

Beauty Bonus
from Raymond Salons

UNICURE
A new miracle hair conditioner from Denmark, perfect for all the family's hair!
UNICURE helps treat
- Split ends
- Dry hair
- Oily hair

8 oz. size 1.98

Beauty Bonus
At your favorite Raymond Salon now! A professional 'UNICURE' conditioning service with your shampoo and hair styling when you present this coupon. Sun bleached or damaged hair—fully guaranteed
Raymond Salons
Phone 386-3322
2nd Floor
Use Your Charge

Woodward's Mayfair, Phone 386-3322; Cobble Hill, Duncan, Ganges, Gulf Islands, Jordan River, Port Renfrew, Zenith 6511 (Toll Free). Store Hours: 9:30 a.m. to 6 p.m. Evening Shopping Thursdays and Fridays 'til 9:00 p.m. Closed Mondays.

Doing The Town

With DOROTHY FRASER

New Jaeger imports at Eaton's . . .

British woollens are famous for quality the world over . . . and when you add the name "Jaeger" . . . you've got the absolute acme in quality and workmanship . . . Looking at some new Jaeger imports at Eaton's this week . . . it occurred to us that Jaeger must have acquired a new designer too . . . because these clothes are really long on style . . . They display both imagination and flair! . . . Versatile camelhair jumpers . . . to wear over tailored shirts or sweaters . . . button down the front . . . have interestingly shaped patch pockets . . . There are beautifully-cut camelhair skirts . . . matching turtleneck pullovers in a mixture of camelhair, cashmere and lambswool . . . Still in camelhair . . . a smartly tailored double-breasted pantsuit . . . Ditto a topcoat . . . fashioned on reefer lines . . . For the woman who dotes on casual elegance . . . there's a grey flannel pantsuit with concealed button front . . . self-belt and stitching detail . . . A black and white fitted tweed topcoat has a detachable shoulder cape . . . like a coachman's coat of old . . . an excellent coat to see you smartly through the winter . . . Just one of these, and it's a size 12 . . . **Eaton's Import Room, 383-7141, local 242.**

Cardin's black wool crepe suit comes close to the body, with fine inverted tucks which open softly at hip, straight, knee-length skirt.

Chill-chasers for our stalwart he-men . . .

Husbands . . . it has been our experience . . . often tend to be fragile flowers when it comes to withstanding temperature vagaries . . . Underneath all that fine he-man disdain of damp, cold wintery weather . . . (usually clad only in a thin raincoat) . . . there lurks a mortal susceptible to chills and sniffles . . . given to shivering in unobserved moments! . . . You . . . as a good wife, mother, or what-have-you . . . can put an end to all this by getting your man . . . or suggesting he get himself . . . some of the Meridian underwear from England which Wilson's sell . . . It's pure cotton knitted in a special way so that it has the soft, cosy feeling of wool . . . It's lightweight, absorbent, and really warm . . . Washes like a dream . . . either by hand or in the machine . . . Comes in singlets and trunks, priced at $2.50 each . . . Short-sleeved shirts are $3.75 and ankle-length drawers . . . (you'd be surprised how many men would like to wear these!) . . . are $4 . . . All sizes, from 38 to 46 chest, and 32 to 36 waist . . . in a creamy, natural color . . . Honestly, this Meridian underwear is the greatest! Wilson's have their complete stock in now . . . but judging by the rapid way last year's shipment disappeared . . . it won't last long . . . So shop for Meridian to keep your man warm, comfortable and cold-proof this winter! . . . **W and J Wilson Limited, 1221 Government St., 383-7177.**

A half-empty bottle of perfume goes off quicker than a full one. So, once opened, don't hoard it. Use it quickly and enjoy it.

Smart toppers for pants or skirts . . .

Surprising what a lot of fashion mileage you can get out of a pair of well-fitting pants and several different complementing tops! . . . Impacts 'n' Imports have just got some new tops n which we think are particularly smart and attractive . . . There are cotton knits from Austria . . . brown and white or jade and white . . . open down the front, with covered buttons and tie belt . . . they're not only smashing to look at, but also very comfortable to wear . . . (Team up one of these with white slacks if you're going cruising . . . very dressy!) . . . $34 . . . Similar tops with short sleeves come in either red or navy and white . . . $30 . . . You'll like the new wool and rayon turtleneck tops, too . . . paisley-like designs in navy and gold, blues and browns . . . and there's another style with open collar, buttoning down the front . . . stunning in blues, beiges and greens . . . These latter two are priced at $40 . . . The long-sleeved 100% nylon tops, with convertible collar, are lovely to wear . . . so soft and silky! . . . They come in red and white and cost $29 . . . Of course I 'n' I have Bleyle wool or polyester pants to wear with these various tops . . . **Impacts 'n' Imports, 8 Centennial Square, 388-7023.**

A black chiffon dress has cape sleeves, satin ruffles around the hem and draped satin belt cinching the waist.

Ivory sculptures for connoisseurs . . .

You may recall our raving . . . back last May . . . about the exquisite Dow Reid Ivory sculptures at the Handloom . . . Well, we're about to repeat the raves . . . because the Handloom has some new ones which are simply out of this world . . . You'll find these on display at the Empress shop . . . "Bird Bush" . . . which we can only describe as a "standing mobile" . . . Little ivory birds in flight over sterling silver reeds . . . set in a soapstone base . . . It shimmers and quivers like the flash of hummingbirds' wings! . . . Another beauty is a group of ivory seals on a fee-form teak base . . . There's a charming sculpture of three wee birds on a wall . . . a lovely group of button mushrooms . . . These are all callectors' items . . . whose beauty will never pall . . . We saw two lovely bowls by new potter Jason Krpn in the Trounce Alley shop . . . Greenish blue glazes, with abstract patterns inside . . . and a couple of beautiful plates by the same potter . . . Other items which delighted us were the little bent metal figurines . . . skater, dancer, flower picker, etc. . . . and cute "edge of shelf" metal fishermen . . . which are by way of being conversation pieces . . . Life-size flowers in oxidized copper make unusual ornaments, too . . . **The Handloom, 625 Trounce Alley, 384-1011 and Empress Hotel, 384-1518.**

For sheer drama . . . red hat, gloves, turtleneck sweater and high boots . . . with a grey glen check topcoat and matching skirt.

Everything here to make good cooking better! . . .

If cooking's your "thing" . . . you'll find a visit to the Salt Box an inspiration and delight! . . . Even we . . . who subscribe more to Peg Bracken's "I hate to cook" school . . . came away fired with enthusiasm and itching to try some of the unique kitchen and cooking accoutrements displayed so invitingly in this unique little kitchen shop! . . . There's genuine English brown stoneware . . . canisters, crocks, casseroles, etc. in an amazing variety of shapes and sizes . . . some lidded crocks have little eared handles . . . Food cooked in these tastes simply wonderful! You'll find old-fashioned bean pots too . . . and Brown Betty teapots . . . which real tea-lovers swear by . . . All these, very inexpensive! . . . Like oriental food? . . . Then you'll want one of the new stainless steel woks which we're told are terrific for cooking Chinese vegetables . . . There are French steel omelet and crepe pans . . . the kind you never wash . . . which make super omelets . . . Exclusive Vallauris clay cookware from France . . . and colorful casserole paws and outsize oven-mitts to carry your steaming gourmet casseroles to the table . . . All sorts of other fascinating things we haven't space to mention . . . Go see them for yourself at . . . **The Salt Box, Hillside Shopping Centre, 384-7815.**

In Paris the great news is taffeta and faille . . . painted prints . . . clear plaids.

Distinctive Yule cards . . .

Over the years . . . Montague Bridgman's have built up a reputation for carrying what is probably the finest selection of Christmas cards in town . . . and Victorians in the know wait eagerly for them to go on display . . . Well, the time is now! . . . This week Bridgman's new crop of 1971 Christmas cards emerged from the shipping room and proudly took their places on the display racks and tables in the store . . . ready for you to browse through at your leisure and select the illustrations and greetings which most truly reflect your own personality . . . Bridgman's cards are really beautiful . . . Selected personally by Mr. Lort, they're imported from England, Spain, Italy, Germany, Denmark, the U.S. . . . Wording is invariably simple and in good taste . . . in fact if there's one characteristic of this collection, we'd say it was good taste, coupled with originality . . . You'll find sophistication, humor, traditional and religious themes, as well as stylized illustrations . . . many of them quite unique . . . Prices start as low as 10 cents each . . . and there's a 10 per cent discount when you buy 36 or more . . . You may also have your name and address imprinted for a small extra charge . . . Get your Yule cards now at . . . **Montague Bridgman Ltd., 811 Government St., 383-0821.**

Electric colors . . . sunflower, violet, scarlet jade . . . intensify the richness of satin.

Visit the new Douglas Pharmacy in the Commerce Mall

Billed as "the world's most expensive perfume" . . . (thus supplanting Joy, which used to make this claim) . . . "Bal a Versailles", by Jean Desprez, is now available here in Victoria . . . at both of the Douglas Pharmacy stores . . . We were introduced to this heavenly-smelling fragrance when we visited the new store in the Commerce Mall the other day . . . And by the way, that's something we'd advise you to do . . . . You'll find all sorts of exclusive items . . . and get the red carpet treatment to boot! . . There's this lovely perfume we're telling you about . . . along with toilet water, and a lighter daytime version of the perfume . . . The complete line of Lancome cosmetics . . . which you can't obtain anywhere else this side of Vancouver . . . If you like a nail polish that really wears . . . try Dior . . . Frosted or plain, it comes in a wide range of subtle colors . . . as do the Dior lipsticks . . . included are all the new bronzy brown tones for fall . . . Dior's Creme Abricot is great for breaking, splitting, peeling nails . . . really does the trick, we're assured . . . and there's a nice Dior hand cream which comes in a tube . . . Very effective, and fine for travelling . . . Givenchy No. 3 perfume . . . just introduced into Canada . . . is expected to arrive any day now at . . . **Douglas Pharmacy, Douglas at View, 385-4722 and 1672 Douglas St., 385-1541.**

Advertisement.

Doctor Reports

Facial 'Peel' Helps 1,000

ATLANTIC CITY, N.J. (UPI) — A chemical procedure that peels off facial skin has removed wrinkles and other blemishes from the complexions of 1,000 persons in the last 10 years, a Florida doctor told a convention of surgeons this week.

Dr. Thomas Baker, assistant clinical professor at the University of Miami School of Medicine, described his cosmetic face peeling operation in a paper prepared for delivery to the 57th annual Clinical Congress of the American College of Surgeons.

Baker said he used phenol and other chemicals to peel facial skin, and thus remove fine wrinkles, and, in some cases, help skin pigmentation problems and superficial acne.

Baker said he now performed about 150 cases of skin peeling a year. In recent years the number of men undergoing the "face lift" has increased to about 15 per cent of his practice, he said.

Baker said the chemical procedure was safe and that there were fewer complications from it than from surgical face lifting.

Baker said the full face peeling required a five to seven-day stay in the hospital. Only an office visit is necessary for peeling the skin above the upper lip, he said.

In the peeling procedure, Baker said, a mask of waterproof adhesive is form-fitted to the patient's face after the application of the chemical and an anesthetic, because the chemical stings.

Twenty-four hours later, the tape is peeled off, after another anesthetic is administered. The patient remains in the hospital to rest and in case complications develop.

Baker said the operation costs the patient $1,000 in addition to hospital costs.

The clinical congress is meeting this week in Atlantic City to discuss all aspects of surgery.

W. E. BECK, O.D.
Optometrist
EATON'S
Store Building
Victoria, B.C.
Fourth Floor, 382-7141

Earl to Visit

The Earl Poulett and the Countess Poulett of London, England, will be received at Government House Monday and at City Hall Tuesday, along with their host and hostesse, Squadron Leader and Mrs. Clarence Goode of 1840 St. Ann, Oak Bay. A sherry party at the Goode home will welcome them.

— Colonist photo by Ian McKain

Family Marshals Five Generations

Family reunion at home of Mr. and Mrs. R. C. Goddard, 3676 Ophir, this week included five generations. In front, Mrs. E. J. McAuley, 90, of Winnipeg, holds great-great-grandson Michael James, 7 months. In back are Mrs. T. P. Saunders, 66, of Winnipeg; Mrs. K. G. James, 22, of 1684 Lansdowne Road, and Mrs. Goddard, 47.

JOE GILMOUR
½ PRICE SHOE SALE
THERE'S MORE FOR YOU DOWNTOWN
Additions and Regroupings
WOMEN'S AND CHILDREN'S
SHOP NOW—WHERE
"Happy Feet Make Happy Faces"
ONE HOUR FREE PARKING
USE YOUR CHARGEX
STYLERITE SHOES LTD.
1404 DOUGLAS ST. Near Johnson 385-3613

Clubs and Societies

The Parent's Auxiliary to the 89th (Pacific) Squadron, Royal Canadian Air Cadets, will meet at 7 p.m. Monday in Room 314, Bay Street Armory.

BENEFIT ASSOCIATION
The North American Benefit Association of Review No. 1 will meet at 7:45 p.m. Monday in the Orange Hall, 1620 Fernwood Road.

PARK ASSOCIATION
The Beacon Hill Park Association will meet at 8 p.m. Monday at the Counting House, third floor, Broughton and Broad, to discuss, Is the Old Town Report a Viable Alternative to the Reid Centre.

HIGHLAND GAMES
Victoria Highland Games Association will meet at 8 p.m. Monday in Newstead Hall, Fort Street. Officers will be elected and plans made for the coming year.

BOTTLE COLLECTORS
The Victoria Glass and Bottle Collector's Society will meet at 8 p.m. Monday in Room 112, Provincial Museum.

AOTS CLUB
The history of the Canadian Pacific Railway in the Victoria area will be discussed by Captain Phelps at the dinner meeting of the Esquimalt AOTS Club at 6 p.m. Tuesday in Esquimalt United Church.

PYTHIAN SISTERS
Island Temple No. 8, Pythian Sisters, will meet at 8 p.m. Tuesday in the Elks Hall on Cormorant.

CHEESE PARTY
The Royal Victoria Yacht Club Ladies Association will have a wine and cheese party from 8 to 10 p.m. Tuesday.

HANDICAPPED CHILDREN
The Vancouver Island Society for Hearing Handicapped Children will meet at 7:30 p.m. Tuesday in the Dominion Room, Dominion Hotel.

REBEKAH ASSEMBLY
Mrs. Margaret Strathern, vice-president of the Rebekah Assembly of British Columbia, will pay her official visit to Colfax Rebekah Lodge No. 1 at 7:30 p.m. Tuesday in the Odd Fellows Hall, 1323 Douglas.

GOLDEN KEY
Victoria M. S. Golden Key Auxiliary to Victoria and Vancouver Island Multiple Sclerosis Society will have its annual fall bazaar from 1:30 p.m. to 4:30 p.m. Oct. 30 in the fellowship hall of First United Church, 932 Balmoral. Home baking, sewing, knitting, candy, jams, jellies, Christmas gifts, dolls and pink elephant stalls will be open.

GOSPEL WOMEN
The Full Gospel Women will have a fellowship luncheon at 11:45 a.m. Tuesday in the Tally Ho Motel.

RUMMAGE SALE
The St. Matthias Ladies Evening Guild will have a rummage sale at 7 p.m. Tuesday in St. Matthias Church Hall, 600 Richmond Road.

GARDEN SOCIETY
The Vancouver Island Rock and Alpine Garden Society will meet at 8 p.m. Tuesday in Room 112, Provincial Museum.

Canada to Help

ACCRA (UPI) — The Canadian government will assist Ghana in producing eight millimeter films for the government's family planning campaign under an agreement signed here Thursday.

Auction Planned

The Victoria Optimist Club will have its first annual dinner auction at the Leonardo Da Vinci Centre, 195 Bay, at 6 p.m. Wednesday.

The club will use the funds raised at the auction to buy a new bus for the transportation of hearing handicapped children to special classes at Uplands school.

The Optimists, numbering about 25 members, sponsor a lacrosse and soccer team for boys, as well as several junior baseball teams and a boys' public speaking class.

SUBURBAN
1972 FORD CAPRI 1600
$2673
PHILCO RADIO FREE
386-6131

WILSON'S
Here are your favorite fall team-ups . . .
for your happiest hours!
Ballantyne of Peebles
and
Pringle
SWEATERS
Fashion pullovers and cardigans for your sweater wardrobe. Our new fall collection offers a spectrum of color from which to choose, new autumn shades to please everyone.
Lambswool from 14.50
Cashmere from 27.50
SKIRTS
Wilson's exciting fall styles are slightly more flared, many buttoned, and some belted. The weaves and blends will stir your imagination.

THERE'S MORE FOR YOU DOWNTOWN
STORE HOURS: 9 A.M. to 5:30 P.M. MONDAY THROUGH SATURDAY
W&J WILSON LIMITED
1221 Government Street (Opp. the Post Office) 383-7177
City Parking Facilities Tickets Validated Here

Young Fashion Ideas
From Our JUNIOR DEPT.
Stretch Denim Pant Suits

See these attractive pants styled in easy care stretch denim. Ideal for fall, these suits are belted and have flap pockets for the casual look the young set enjoys so much.
Teen Sizes 7 to 14:
Top 26.00
Pants 14.95
THERE'S MORE FOR YOU DOWNTOWN
STORE HOURS: 9 a.m. to 5:30 p.m.
CHARGEX
W&J WILSON LIMITED
1221 Government St. 383-7177
(Opp. the Post Office)
Convenient Parking in City Parking Facilities

Register Now For Classes Starting Oct. 25

DO NOT BE MISLED
We are the only authorized S-T-R-E-T-C-H & SEW on Vancouver Island, south of Campbell River, to teach you stretch and sew method. Also to sell S-T-R-E-T-C-H & SEW textbooks and patterns.
Watch for Our Trademark "Perky" To Be Sure
Our teachers are trained and licensed by S-T-R-E-T-C-H & SEW of Oregon
No short cuts—Stretch & Sew techniques teach you to draft your own pattern to fit you.
REGISTER NOW
Our Next Fall Series of Classes Starting Week of
Oct. 25th - 29th
Your Choice of Morning, Afternoon and Evening Classes
8 LESSONS $15.00
Please Phone
S-T-R-E-T-C-H & SEW FABRICS
2541 Estevan Ave.
592-9622

Chu

VATICAN CITY
Byrne of St. Paul an
national Synod of Bis
should be given a gre
decision-making of th
Byrne said he su
week by Cardinal Ge
an international chur
to examine the role
cluding admitting the
"It is necessary
forms of legal or cust
an inferior place on
"No argument,"

On E

A lot of parents are c
cerned about the effects te
vision have on their children

John Gatto, a teacher
Queens College, New Yo
calls them The Graduates.
1966, he observed the fi
"pure" television generati
graduated with 18,000 o
hours of television experien
equivalent to nine years
full-time employment.

Well, who do you think h
been sitting next to them
those years? Housewiv
that's who. Very frankly, t
tween the soap operas and t

Dear Ann Landers: C
casionally you run a ba
number on request from yo
readers. Recently you did
for some teen-agers. (It w
that appalling Do-It-Yours
Sex Quiz.) And now will y
do a favor for some Seni
Citizens? Please re-run th
Prayer For Older People?
clipped it out of the pap
when it first appeared and n
I can't find it. Many thanks.
Aunt Ada Bad Axe, Mich.

Dear Aunt Ada: Here it is
hope you enjoy it. Again.

Lord, Thou knowest I a
growing older.

Keep me from becomi
talkative and possessed wi
the idea that I must expre
myself on every subject.

Release me from the cra
ing to straighten out ever
one's affairs.

Keep me from the recital
endless detail. Give me win
to get to the point.

Seal my lips when I a
inclined to tell of my ach

Ulcer Aided

COPENHAGEN (AP)
Queen Ingrid was operated
Wednesday for a stoma
ulcer, and the surgeons r
ported afterward she was
satisfactory condition. The
year-old Danish queen w
taken to hospital Monda
shortly after she and Ki
Frederik returned from t
celebration in Iran of t
2,500th anniversary of t
Persian monarchy.

CHI
FAMILY
IN
Special No. 1
1—8 x 10 Far
2—5 x 7 Fam
10—8½ x 7 C
Regular Pri
Special Price
YOU S
Special No. 2
1—8 x 10 Far
10—8½ x 7 C
Regular Pri
Special Price
YOU S
TIVOLI ST
Make Your Appo
* Effective O

— Colonist photo by Ian McKain

Generations

...ths. In back are Mrs. T. P. Saunders, 66, of ...peg; Mrs. K. G. James, 22, of 1684 Lans- ... Road, and Mrs. Goddard, 47.

Societies

...ea will be discussed ...in Phelps at the din- ...ting of the Esquimalt ...ub at 6 p.m. Tuesday ...malt United Church.

□

...THIAN SISTERS

... Temple No. 8, Pyth- ...ers, will meet at 8 ...esday in the Elks Hall ...orant.

□

...HEESE PARTY

...oyal Victoria Yacht ...dies Association will ...vine and cheese party ... 10 p.m. Tuesday.

□

...CAPPED CHILDREN

...ancouver Island Soci- ... Hearing Handicapped ... will meet at 7:30 ...esday in the Dominion ...ominion Hotel.

□

...EKAH ASSEMBLY

... Margaret Strathern, ...sident of the Rebekah ...y of British Colum- ... pay her official visit ...x Rebekah Lodge No. ... p.m. Tuesday in the ...lows Hall, 1323 Doug-

□

...GOLDEN KEY

...ia M. S. Golden Key ...y to Victoria and Van- ...Island Multiple Sclero- ...ty will have its annu- ...bazaar from 1:30 p.m. to 4:30 p.m. Oct. 30 in the fellowship hall of First United Church, 932 Balmoral. Home baking, sewing, knitting, candy, jams, jellies, Christmas gifts, dolls and pink elephant stalls will be open.

□

GOSPEL WOMEN

The Full Gospel Women will have a fellowship luncheon at 11:45 a.m. Tuesday in the Tally Ho Motel.

□

RUMMAGE SALE

The St. Matthias Ladies Evening Guild will have a rummage sale at 7 p.m. Tuesday in St. Matthias Church Hall, 600 Richmond Road.

□

GARDEN SOCIETY

The Vancouver Island Rock and Alpine Garden Society will meet at 8 p.m. Tuesday in Room 112, Provincial Museum.

Auction Planned

The Victoria Optimist Club will have its first annual dinner auction at the Leonardo Da Vinci Centre, 195 Bay, at 6 p.m. Wednesday.

The club will use the funds raised at the auction to buy a new bus for the transportation of hearing handicapped children to special classes at Uplands school.

The Optimists, numbering about 25 members, sponsor a lacrosse and soccer team for boys, as well as several junior baseball teams and a boys' public speaking class.

...n Ideas
DEPT.

CHARGEX
...on
383-7177
...ing Facilities

Register Now For Classes Starting Oct. 25

DO NOT BE MISLED

We are the only authorized S-T-R-E-T-C-H & SEW on Vancouver Island, south of Campbell River, to teach you stretch and sew method. Also to sell S-T-R-E-T-C-H & SEW textbooks and patterns.

Watch for Our Trademark "Perky" To Be Sure

Our teachers are trained and licensed by S-T-R-E-T-C-H & SEW of Oregon

No short cuts—Stretch & Sew techniques teach you to draft your own pattern to fit you.

REGISTER NOW

Our Next Fall Series of Classes Starting Week of Oct. 25th - 29th

Your Choice of Morning, Afternoon and Evening Classes

8 LESSONS $15.00

Please Phone S-T-R-E-T-C-H & SEW FABRICS

2541 Estevan Ave. 592-9622

Church Told To Fight Prejudice

VATICAN CITY (UPI) — Archbishop Leo Byrne of St. Paul and Minneapolis told the International Synod of Bishops Friday night that women should be given a greater place in the liturgy and decision-making of the Roman Catholic Church.

Byrne said he supported the appeal made last week by Cardinal George Flahiff of Winnipeg that an international church commission be established to examine the role of women in the church, including admitting them to the priesthood.

"It is necessary to oppose and eradicate all forms of legal or customary injustice which impose an inferior place on women," he said.

"No argument," he said "should be used to exclude women from any service to the church if it stems from male prejudice, blind adherence to merely human traditions that may have been rooted in the social position of women in other times, or questionable interpretation of scripture."

Byrne's was the most outspoken speech in the synod in favor of women's rights. He said he was speaking as chairman of a newly-formed commission of the U.S. hierarchy on women's rights, and he said the U.S. bishops supported his words.

Byrne said the basic Christian principle is that women are essentially equal to men "and any law of custom to the contrary is unjust."

He condemned exploitation and less than equal pay for women.

Byrne expressed particular disgust at the "sexual exploitation" of women that he said had in many western countries "taken on the aspects of an organized commercial industry. In addition to ethical considerations, one must protest this because it once again places women in the role of an object to be used and exploited by man.

"Quite correctly," Byrne said, "modern woman does not define herself as 'inferior' to 'superior' man, but as 'different,' as a unique human person in her own right. This is wholesome, and eminently christian. It is 'liberation' in its best sense."

On Edge of Night, the Men Never Work

Erma Bombeck

A lot of parents are concerned about the effects television have on their children.

John Gatto, a teacher in Queens College, New York, calls them The Graduates. In 1966, he observed the first "pure" television generation graduated with 18,000 odd hours of television experience, equivalent to nine years of full-time employment.

Well, who do you think has been sitting next to them all those years? Housewives, that's who. Very frankly, between the soap operas and the game shows I'm getting a little worried about myself.

The other morning my husband wandered out and said, "What's for breakfast?"

I jumped up and down and banged a pot with a spoon. "I predicted you'd say that. I get 20 points."

"What are you talking about?" he asked tiredly.

"The Newly-Wed Game, a Couple won a mini-bike and a barbeque grill for knowing that just last Tuesday."

"I'll have juice and coffee," he said.

"Do you really want juice and coffee?" I teased. "Or do you want to take a chance on what's behind the curtain? I, sir, am ready to deal."

"You, Miss, are ready for a home," he offered.

I slumped into a chair. "I don't want to panic you, but if we don't do something exciting with our marriage we're not going to be renewed next season. Every morning, it's the same old tack. You get up, shower, dress, come to breakfast and leave for work."

"Doesn't everybody?"

"Of course not. On Edge of Night the men never work. They just sit around drinking coffee. Even the doctors in General Hospital never work."

"Do you know what I think?" he asked, "I think you watch too much daytime television."

"I learn a lot from daytime television." I said defensively. "Like from Jeopardy I learned that a state whose motto is 'Labor Conquers All Things' is Oklahoma. From Hollywood Squares I learned that Lynda Johnson Robb had a pot of Texas soil in the delivery room when she had her baby. From Three On A Match I learned . . ."

"And the soap operas?" he interrupted, "What have you learned from them?"

"That you can have a full-term baby in 12 weeks and I was a fool to go nine months. That you don't answer an important phone call until after the commercial. And that a man who doesn't stay home and drink coffee with his wife only has a 30-day renewable contract."

"Pour me a cup of coffee," he said.

"Now you're talking."

Ann Landers

Dear Ann Landers: Occasionally you run a back number on request from your readers. Recently you did so for some teen-agers. (It was that appalling Do-It-Yourself Sex Quiz.) And now will you do a favor for some Senior Citizens? Please re-run that Prayer For Older People? I clipped it out of the paper when it first appeared and now I can't find it. Many thanks.—**Aunt Ada Bad Axe, Mich.**

Dear Aunt Ada: Here it is. I hope you enjoy it. Again.

Lord, Thou knowest I am growing older.

Keep me from becoming talkative and possessed with the idea that I must express myself on every subject.

Release me from the craving to straighten out everyone's affairs.

Keep me from the recital of endless detail. Give me wings to get to the point.

Seal my lips when I am inclined to tell of my aches and pains. They are increasing with the years and my love to speak of them grows sweeter as time goes by.

Teach me the glorious lesson that occasionally I may be wrong. Make me thoughtful but not nosey; helpful but not bossy. With my vast stores of wisdom and experience it does seem a pity not to use it all. But Thou knowest, Lord, that I want a few friends at the end.

□

Dear Ann Landers: I take exception to the suggestion that the typographical errors in the newspaper are the result of the typesetters "playing around." I can tell you that we strive daily to achieve excellence in all areas of the composing room.

Computerized typesetting, new electronic equipment and changing methods require retraining and the acquiring of new skills — and the daily deadlines must be met, as usual. And though modern technology has changed the equipment and the methods of operation, as in many other industries, the pride in our craft has not diminished. Words are our bread and butter and we do not play around with them in the Composing Room. I would like to set **THIS** letter in type, personally. — **S. L.**

Dear S. L.: Here it is. Be my guest. A recent visit to your Composing Room provided plenty of evidence that there is no time for playing around. Thanks for writing.

Ulcer Aided

COPENHAGEN (AP) — Queen Ingrid was operated on Wednesday for a stomach ulcer, and the surgeons reported afterward she was in satisfactory condition. The 61-year-old Danish queen was taken to hospital Monday, shortly after she and King Frederik returned from the celebration in Iran of the 2,500th anniversary of the Persian monarchy.

'Female' Right Raises Fight

WINNIPEG (CP) — Legislation once aimed at controlling red hot mamas in Winnipeg's red light district has raised the ire of a female member of the new Winnipeg city council.

Councillor June Westbury told a council meeting that a section of the City of Winnipeg Act is "a violation of human rights."

Council sent the section in question to the legislative committee for study.

The section, which deals with licensing powers and regulations, gives council the right to refuse a trade or business licence to any "female."

A bemused civil servant explained the reason behind the wording. He said the section is identical to the Winnipeg charter and the section was put in to deal with a specific problem.

It seems, he said, certain amusement parlors in a certain area of the city had a different conception of amusement than did the city fathers.

The amusement parlors were "fronts" for houses of prostitution, he said.

Since that time, Winnipeg council amended the bylaw and dropped the reference to "female."

However, explained the city official, it appears that whoever drew up the City of Winnipeg Act copied the old city charter.

Appeal Eyed

OTTAWA (CP) — The government is considering appealing a federal court decision that Indian women who marry whites retain their Indian status.

Under the Indian Act, women are removed from the band register when they marry white.

Indian Affairs Minister Jean Chretien, replying to questions from Frank Howard (NDP—Skeena), told the Commons that in view of the court's decision, the registrar of Indians has "suspended" the relevant section of the Indian Act.

In the meantime, Chretien said, he and Justice Minister John Turner are discussing the possibility of taking an appeal to the Supreme Court of Canada.

Diamonds Aren't Forever

LA FLECHE, France (UPI) — Diamonds may be a girl's best friend, but an incident at a zoo showed they also may be an African ostrich's favorite delicacy.

An African cousin of the Australian ostrich called a nandou, usually contented with peanuts and cookies, took advantage of Denise Pichon's curiosity to swallow her $800 gold, diamond-studded watch, chain and all.

RENFREW FAIRFIELD

Your Professional DRY CLEANERS DRAPES 20% OFF REGULAR PRICES

SHIRTS Professionally Done Each 35¢

PHONE 382-3938 - 384-4641
1012 YATES

"Latkos Needles & Fabric Shop"
249 COOK ST.

RENFREW FAIRFIELD CLEANERS

FREE PICKUP AND DELIVERY

We would like to introduce Jane Sloan to your family...

Take advantage of her special prices for your...

CHRISTMAS FAMILY PORTRAITS IN COLOUR

Special No. 1
1—8 x 10 Family Group Portrait
2—5 x 7 Family Group Portrait
10—8½ x 7 Christmas Cards
Regular Price - - - $49.50
Special Price - - - - $29.50
YOU SAVE - - $20.00

Special No. 2
1—8 x 10 Family Group Portrait
10—8½ x 7 Christmas Cards
Regular Price - - - $35.00
Special Price - - - - $23.50
YOU SAVE - - $11.50

TIVOLI STUDIOS Hillside Shopping Centre

Make Your Appointment Now — 385-8024

* Effective October 25 to November 13

FINAL WEEK!

FAMOUS NAME WIG SALE

SAVE $10.00
No Trade-In Required

This sale is proving most popular, but it ends this Saturday, October 30th, and supplies are limited. We urge you to shop early for best selection.

Short and curly . . . smooth and sophisticated . . . shaggy . . . or a long-short, two-way wig . . . all by one of North America's leading wig designers . . . and selling at a full $10.00 OFF the regular price — with no trades or gimmicks. Shop now for great savings, at the store with the largest selection of QUALITY WIGS in the province.

MARGO WIG CENTRE

A Division of Margo Beauty Studio
MAYFAIR SHOPPING CENTRE
PHONE 382-9832

NURSES

The world renowned JOHNS HOPKINS HOSPITAL Baltimore, Maryland, U.S.A. will be interviewing in your area during the first week of November

The Hopkins offers Canadian Registered and Student Nurses the opportunity, excitement and challenge of making a significant contribution to acute patient care and professional nursing. Openings in:

INTENSIVE CARE
OPERATING ROOM
GENERAL MEDICINE
GENERAL SURGERY
OBSTETRICS/GYNECOLOGY
PSYCHIATRY
I.V. THERAPY
PAEDIATRIC NURSE CLINICIAN

In addition, the Hopkins offers:
Excellent Salaries
No Cost Hospitalization Insurance
No Cost Life Insurance
No Cost Liability Insurance
Nurses' residence available on hospital grounds
Hospital sponsored H-1 work visas can be obtained within six weeks.
Hopkins makes a difference, and so do you.

MEET OR TELEPHONE
Mr. Timothy W. Davis

VICTORIA: Sunday, October 31 from 6:30 p.m. to 11:30 p.m. at the Imperial Inn, 382-2111

VANCOUVER: Monday, November 1 from 6:30 p.m. to 11:30 p.m. at the Bay Shore Inn, 682-3394

If you can't visit or call us, send us your coupon.

Office of Professional Recruitment
Johns Hopkins Hospital
Baltimore, Md. 21205
□ R.N.
□ Student
(Graduation Date)

Please send me information about nursing career opportunities with The Johns Hopkins Hospital.

NAME .....
ADDRESS .....
CITY ..... PROVINCE .....
SPECIALTY INTEREST .....

EATON'S
Store Information 382-7141

Import Room

Semi-Annual CLEARANCE

Oct. 25 to Oct. 27 Inclusive

Couturier Fashions 1/3 to 1/2 off

Some at Even Greater Savings!

Twice a year Eaton's offers you the opportunity to choose from a collection of imports by the top fashion designers of Paris and New York. These distinctive designs in dresses, coats and suits are mostly one-of-a-kind which makes this sale even more attractive to the fashion-conscious women.

Import Room, Floor of Fashion

...plus a Selection from Townhouse and Bridal Salon

Also . . . during this 3-day event . . . beautiful fashions from EATON'S Townhouse and Bridal Salon. Included in this group of better quality fashions are coats, dresses, gowns, junior formals and wedding gowns. You'll want to shop early for your selection.

Town House and Bridal Salon, Floor of Fashion

Eaton's . . . the Heart of Downtown

—Colonist photos by Jim Ryan

FLAMBOYANT STYLE is demonstrated by David Hobson, who took part of prime minister of Canada as head of NDP in model parliament put on by student members of UVic's four political clubs. Purpose of parliament is to give students experience in political debate and workings of federal government.

Five Walk Out of Model Parliament

They Play for Keeps

By KATHRYN HAZEL
Colonist Reporter

At first glance, the model parliament set up this weekend by members of the University of Victoria's four political clubs in the B.C. legislative buildings looks pretty much like the real thing.

But there are inportant differences.

The honorable members have more hair and it's longer. They bounce up and down in their chairs and thump their desks in approval with more than middle-aged vigor. More of them are female, too.

Protest and debate are a lot more vigorous and a lot more irreverent. For example, the five delegates from the Young Socialists walked out of the House, never to be seen again after criticizing the throne speech Saturday morning.

They asked the other members to join them to show support for demonstrations being held Nov. 5 and 6 against the proposed Amchitka test blast and the Vietnam war, but nobody followed.

The insults aren't quite as strong — the prime minister hasn't told the opposition to fuddle-duddle, yet — but catcalls and wisecracks are frequent enough to keep the Speaker of the House very busy trying to maintain order.

The legislation is a bit more sweeping too. Foreign-owned corporation must offer 51 per cent of their shares to Canadians, the federal government will take over petroleum and petrochemical companies, and 1 per cent of the GNP is to go to foreign aid.

The political policies are fuzzy but sincere. The minister for health and welfare explains very carefully in precisely-accented French that the government has a policy of "a federalism of two Canadas," which brings puzzled looks to the faces of the opposition members.

The bilingual parliament, which started Saturday at 10 a.m., is supposed to follow the pattern of the federal government as closely as possible. The students are to debate federal problems and policies, and each person participating has a constituency corresponding with seats in the House of Commons.

Distribution of seats for the various parties was decided earlier this year by polling the UVic student body. As a result of this poll, the Liberals have 20 seats; the New Democratic Party has 19; the Conservatives have six, and the Young Socialists (while they were still in the House) had five seats.

WATCHING DEBATE are Dolly Marks, bi-lingual Liberal for Sherbrooke, and Dave McKivett, Liberal member for Montreal—Notre Dame de Grace.

Although the Liberals had a majority, it was decided among the four parties and their whips that the NDP should form the government as they did in the model parliament last year.

"We decided it would be best if the NDP formed a minority government," said sergeant-at-arms Bruce Calderbanks, "and the Liberals were the official opposition this year."

The purpose of the model parliament is to give UVic students some practical experience in parliamentary procedure and political debate, says Michael Donison, member of the co-ordinating committee of the four clubs and as head of the Liberals, leader of the opposition in the model parliament.

Permission to use the B.C legislative buildings has been granted by the B.C. Centennial committee, he said.

The model parliament is a centennial project of the university's political clubs.

Sessions, all open to the public, will continue today with the introduction of private members' bills and a question period.

Montague BRIDGMAN Ltd.
China Crystal Gifts
811 Government St 383-0821

Provincial COURT

A 21-year-old man who recently arrived in Victoria from Comox was fined $300 and prohibited from driving in Canada for nine months Saturday when he pleaded guilty in Victoria Provincial Court to a charge of dangerous driving.

Judge Edmond Jorre de St. Jorre imposed the sentence on James John Norman, of 640 Dunedin, after hearing that Norman had been driving a motorcycle at speeds of up to 60 miles an hour on Cook, Bay and Fifth streets Friday night and had at one point driven up onto the sidewalk.

St. Jorre commented the driving was "disgraceful" and "a criminal act" in the same way theft or assault was.

□

Raymond Mark Lemire, 41, of 727 Princess, was fined $250 after he pleaded guilty to a charge of theft under $50. Court was told the theft involved the shoplifting of several tools worth a total of $9.75 from Simpsons-Sears Friday evening.

Noting that Lemire had $234 on him when arrested, St. Jorre said that to the person with money shoplifting appears to "be a new development" in this type of crime.

Lemire said he needed the money to make payments on his house and car.

□

Christopher Bennett Shrumm, 20, of 581 Niagara, was remanded in custody until Nov. 2 for pre-sentence report and sentence after he pleaded guilty to a charge of breaking and entering and theft.

A Victoria police constable told court Shrumm had been caught leaving the S. S. Kresge Store early Saturday morning after he had stolen four bottles of nail polish remover worth a total of $3.24.

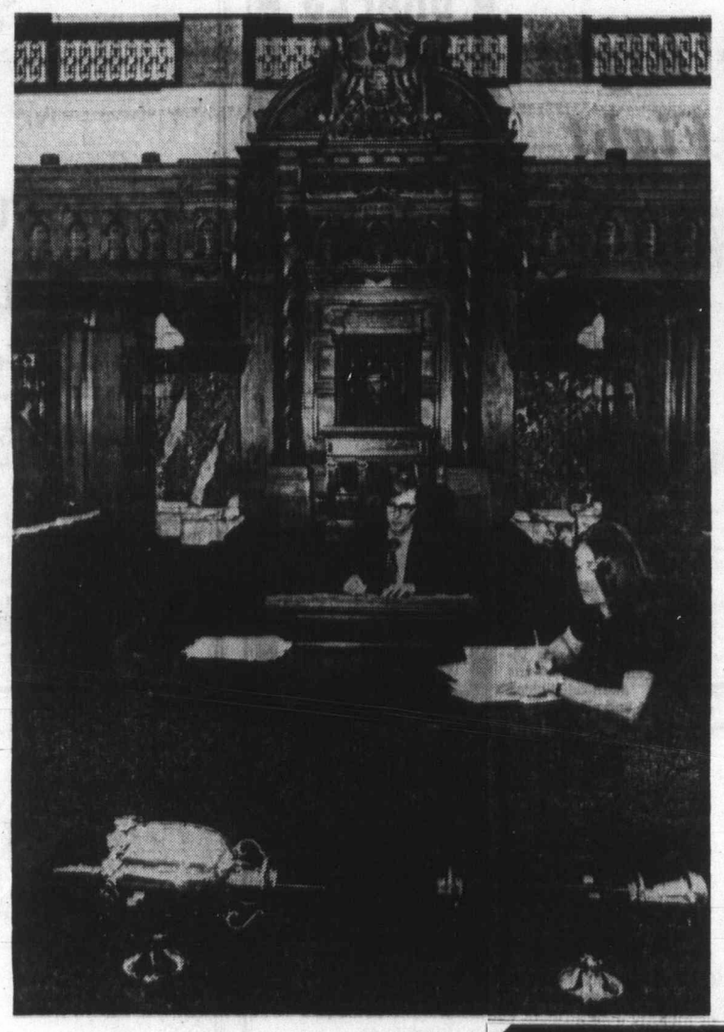

KEY POSITION is held by Speaker Alistair Murdoch, rear, who has hard time occasionally keeping boisterous members of model parliament in order. Clerk of House Tom Newell is kept occupied recording House business, but he's helped by deputy clerk Anita Goldring during sessions. Model parliament continues today in B.C. legislative buildings and sessions are open to the public.

U.S. Abandons Last Outpost

SAIGON (UPI) — The U.S. Army pulled out of embattled fire base Pace Friday, the last American border outpost in Vietnam, leaving it to be defended by South Vietnamese forces.

GLENSHIEL HOTEL
Accommodating Retired Guests with Excellent Meals and Full Hotel Service
383-4164

MERIT INSURANCE COMPANY
has established new, permanent offices at
1035 PANDORA AVE.
PHONE 386-3811, 386-7541

18 OR 38?
YOU CHOOSE
the number of girls in your daughter's class.
For 60 Years
St. Margaret's School
has been producing happy, well-adjusted and competent young ladies ready to meet
THE CHALLENGES OF ADULTHOOD
THERE ARE STILL SOME OPPORTUNITIES FOR REGISTRATION IN GRADES 1 TO 12—AVERAGE CLASS NUMBER 18.
Telephone for Information 479-7171

New Models IN SELBY
ARCH PRESERVER
The fashion shoe with the built-in comfort!
Always at
King's
1153 DOUGLAS ST.

SAGERS' MAPLE SHOPS
Ethan Allen
Roxton
Vilas
see our unique selection of colonial furniture you are welcome to browse
Sagers' Maple Shop
1802 GOVERNMENT
386-2841
"Our Furniture makes your House a Home"

10 SPEEDS
15% OFF
PARTS AND ACCESSORIES 10% to 30% OFF
SALE ENDS OCT. 30th
CHIMO SALES & SERVICE
nippon cycle mart
900 Government Street 383-2825

THESE PRICES BELOW WHOLESALE
OAKCREST FOODS 3475 Quadra
THE WAREHOUSE 47 Songhees
WHOLESALE FOOD DISTRIBUTORS
Prices Effective Mon., Tues., Wed.
OPEN EVERY TIGHT 'TIL 9
We Reserve the Right to Limit Quantities
SUGAR 25-lb. bag 2.49
With 5.00 Order or Over
Canada Choice, Lean STEWING BEEF Boneless lb. 79c
FRESH GROUND BEEF lb. 55c
FRESH, LEAN PORK SPARE-RIBS 3 lbs. $1
Bologna No. 1 By the Piece lb. 29c
PACIFIC No. 1 MARGARINE Made by the Mom's People lb. 17c
PACIFIC SKIM MILK POWDER 5-lb. Bag 1.98
No. 7 Beans with Pork In Tomato Sauce 2 tins 23-oz. 39c
Local No. 1 NEW POTATOES 20 lbs. 69c
FRESH, LARGE GREEN BELL Peppers 2 FOR 19c

Checkmate

Bob Russ Alter

By

Funny how the to conform to the cu

It was only a year ago former Soviet Union world champion Michael vinnik used to refer to ace Bobby Fischer a "spoiled young man with manners and little else to ommend him to the ge public."

But since then Fischer disposed of Soviet ace M Taimanov and Danish gr master Bent Larsen by tastic 6-0 scores, and Bo nik has been forced to little script rewriting.

"So what do all these l triumphs mean?" Botvi writes carefully in the S magazine called 64 (refer to 64 chess squares, course).

A Miracle?

"Does all this mean a ther advance of Ro Fischer to the heights chess art, or was it a n ele?

"If it means the former must rejoice, as chess wil the richer.

"If the latter, then will Fischer do when the acle ends, when from his phoria he meets a solid back? Will the Amer overcome it or will he ha new crisis, as two years ag

"That, undoubtedly, w be a great loss for chess.

"We shall see," Botvi concludes grandly.

Oh well, it's not the complimentary comm written about Fischer in cent triumphant months, coming from his most pe tent detractor, it's somet to cheer about.

It's also interesting perfectly non-committal vinnik remains, ready jump on any bandwa That's the clearest examp typical Soviet journa I've seen in some time.

Brilliant Men

My point in the w Fischer issue is this: Do man who is brilliant in field have to be loved respected by the public order to be considered a fledged success?

Looking back in history have to consider but a about whom the public crazy: Hitler, Napoleon, solini, Nero.

They were brilliant in own way, and they were l in their own way, and left giant imprints on this tle earth in their own way.

So let's not confuse p adulation with success.

Fischer really couldn't less what we think of hin long as he keeps winning.

And that, to me, is still No. 1 quality in any com tive enterprise, be it ches tiddlywinks.

With Fischer now lea his world semi-final se against Soviet Union's Ti Petrosian by a 4½-2½ s we're continuing to fea their match contests Games of the Week course.

□

Meanwhile, on the Is chess scene, Darrel Hunt become what could be youngest chess club presi in Canada, when he was e ed to that position at Vict Chess Club. Darrel is onl Congratulations, Darrel!

Silver Threads Chess from Victoria and its Saa counterpart recently he match, with Victoria win 8½-5½. It was a diffe story when Nanaimo C Club visited Victoria S Threads, however, with guests winning 9-1. Their loss was by default.

□

GAMES OF THE WEEK

White, Petrosian — Bl Fischer (sixth game of match N-KB3; P-QB4; 2. P-QN3; P-Q B-N2; P-B3; 4. P-B4; P-Q5; 5. P P-K4; 6. P-K3; N-K2; 7. B-K2, B3; 8. QN-Q2; B-K2; 9. 0-0, 0-0, P-K4; P-QR3; 11. N-K1; P-QN4 B-N4; BxB; 13. QxB; Q-B1; Q-K2; N-Q2; 15. N-B2; R-N1; KR-B1; Q-K1; 17. B-R3; B-Q3; N-K1; P-N3; 19. PxP; PxP; B-N2; N-N3; 21. N1-B3; R-R1; 22 QR3; N-R4; 23. Q-Q1; Q-B2; 24 QR4; PxP; 25. PxP; P-B5; 26. P N3xBP; 27. NxN; NxN; 28. Q NxB; 29. RxN; KR-N1; 30. B B-N5; 31. QxQch; KxQ; 32. R-B K-K3; 33. P-N4; B-B6; 34. R-R2 QB1; 35. RxR; RxR; 36. P-R5 QR1; 37. P-R4; R-R2; 38. K P-N4; 39. K-K2; K-Q3; 40. K-B4; 41. N-N1; K-N4; 42. B B-R4; 43. R-N2ch; KxP; 44. R-QB2; 45. R-N2; B-K8; 46. B K-R4; 47. R-B2; R-QN2; 48. R K-N4; 49. R-N2ch; B-N5; 50. R

Rare Quake

LAWRENCE, Mass. (A — A minor earthquake, in this area, shook buildi and rattled dishes in northe tern Massachusetts Tues night but caused no inju or major damage.

HESE PRICES BELOW WHOLESALE

AKCREST FOODS 3475 Quadra
HE WAREHOUSE 47 Songhees

WHOLESALE FOOD DISTRIBUTORS

Prices Effective Mon., Tues., Wed.

PEN EVERY IGHT IL

We Reserve the Right to Limit Quantities

SUGAR 2.49
25-lb. bag
With 5.00 Order or Over

nada Choice, an TEWING BEEF 79¢ neless lb.

RESH GROUND EEF 55¢ lb.

RESH, LEAN PORK SPARE-RIBS $1.3 lbs.

ologna o. 1 the Piece 29¢ lb.

ACIFIC No. 1 MARG-ARINE 17¢ ade by the om's People lb.

ACIFIC KIM MILK OWDER 5-lb. Bag 1.98

, 7 eans ith Pork Tomato Sauce 2 tins 23-oz. 39¢

cal No. 1 EW OTATOES 20 lbs. 69¢

ESH, LARGE REEN BELL eppers 2 FOR 19¢

Checkmate

Bob Fischer: Russians Alter View

By RAY KERR
Colonist Staff

Funny how the Russians can change their tune to conform to the current chess hit parade.

It was only a year ago that former Soviet Union and world champion Michael Botvinnik used to refer to U.S. ace Bobby Fischer as a "spoiled young man with few manners and little else to recommend him to the general public."

But since then Fischer has disposed of Soviet ace Mark Taimanov and Danish grandmaster Bent Larsen by fantastic 6-0 scores, and Botvinnik has been forced to do a little script rewriting.

"So what do all these latest triumphs mean?" Botvinnik writes carefully in the Soviet magazine called 64 (referring to 64 chess squares, of course).

A Miracle?

"Does all this mean a further advance of Robert Fischer to the heights of chess art, or was it a miracle?

"If it means the former, we must rejoice, as chess will be the richer.

"If the latter, then what will Fischer do when the miracle ends, when from his euphoria he meets a solid setback? Will the American overcome it or will he have a new crisis, as two years ago?

"That, undoubtedly, would be a great loss for chess.

"We shall see," Botvinnik concludes grandly.

Oh well, it's not the most complimentary comment written about Fischer in recent triumphant months, but coming from his most persistent detractor, it's something to cheer about.

It's also interesting how perfectly non-committal Botvinnik remains, ready to jump on any bandwagon. That's the clearest example of typical Soviet journalism I've seen in some time.

Brilliant Men

My point in the whole Fischer issue is this: Does a man who is brilliant in any field have to be loved and respected by the public in order to be considered a full-fledged success?

Looking back in history, we have to consider but a few about whom the public went crazy: Hitler, Napoleon, Mussolini, Nero.

They were brilliant in their own way, and they were loved in their own way, and they left giant imprints on this little earth in their own way.

So let's not confuse public adulation with success.

Fischer really couldn't care less what we think of him, as long as he keeps winning.

And that, to me, is still the No. 1 quality in any competitive enterprise, be it chess or tiddlywinks.

With Fischer now leading his world semi-final series against Soviet Union's Tigran Petrosian by a 4½-2½ score, we're continuing to feature their match contests as Games of the Week, of course.

□

Meanwhile, on the Island chess scene, Darrel Hunt has become what could be the youngest chess club president in Canada, when he was elected to that position at Victoria Chess Club. Darrel is only 18. Congratulations, Darrel!

Silver Threads Chess Club from Victoria and its Saanich counterpart recently held a match, with Victoria winning 8½-5½. It was a different story when Nanaimo Chess Club visited Victoria Silver Threads, however, with the guests winning 9-1. Their only loss was by default.

□

GAMES OF THE WEEK

White, Petrosian — Black, Fischer (sixth game of match): 1. N-KB3, P-QB4; 2. P-QN3, P-Q3; 3. B-N2, P-B3; 4. P-B4, P-Q5; 5. P-Q3, P-K4; 6. P-K3, N-K2; 7. B-K2, KN-B3; 8. QN-Q2, B-K2; 9. 0-0, 0-0; 10. P-K4, P-QR3; 11. N-K1, P-QN4; 12. B-N4, BxB; 13. QxB, Q-B1; 14. Q-K2, N-Q2; 15. N-B2, R-N1; 16. KR-B1, Q-K1; 17. B-R3, B-Q3; 18. N-K1, P-N3; 19. PxP, PxP; 20. B-N2, N-N3; 21. N1-B3, R-R1; 22. P-QR3, N-R4; 23. Q-Q1, Q-B2; 24. P-QR4, PxP; 25. PxP, P-B5; 26. PxP, N3xBP; 27. NxN, NxN; 28. Q-K2, NxB; 29. QxN, KR-N1; 30. Q-R2, B-N5; 31. QxQch, KxQ; 32. R-B7ch, K-K3; 33. P-N4, B-B6; 34. R-R2, R-QB1; 35. RxR, RxR; 36. P-R5, R-QR1; 37. P-R6, R-R2; 38. K-B1, P-N4; 39. K-K2, K-Q3; 40. K-Q3, K-B4; 41. N-N1, K-N4; 42. N-K2, B-R4; 43. R-N2ch, KxP; 44. R-N1, R-QB2; 45. R-N2, B-K8; 46. P-B3, K-R4; 47. R-B2, R-QN7; 48. R-2ch, K-N4; 49. R-N2ch, B-N5; 50. R-R2, R-QB2; 51. R-R1, R-QB1; 52. R-R7, B-R4; 53. R-Q7, B-N3; 54. R-Q5ch, B-B4; 55. N-B1, K-R5; 56. R-Q7, B-N5; 57. N-K3, K-N4; 58. R-QN7, R-QR1; 59. RxP, R-R8; 60. NxPch, PxN; 61. KxP, R-Q8ch; 62. K-K3, B-B4ch; 63. K-K2, R-KR8; 64. P-R4, K-B5; 65. P-R5, R-R7ch; 66. K-Q1, K-Q4. **White Resigns.** Marvellous technique by Fischer.

White, Fischer — Black, Petrosian (seventh game of match): 1. P-K4, P-QB4; 2. N-KB3, P-K3; 3. P-Q4, PxP; 4. NxP, P-Q3; 5. B-Q3, N-QB3; 6. NxN, NPxN; 7. 0-0, P-Q4; 8. P-QB4, N-B3; 9. BPxP, BPxP; 10. PxP, PxP; 11. N-B3, B-K2; 12. Q-R4ch, Q-Q2; 13. R-K1; QxQ; 14. NxQ, B-K3; 15. B-K3, 0-0; 16. B-QB5, KR-K1; 17. BxB, RxB; 18. P-QN4, K-B1; 19. NB-5, B-B1; 20. P-B3, KR-R2; 21. R-K5, B-Q2; 22. NxB, RxN; 23. R-QB1, R-Q3; 24. R-B7, N-Q2; 25. R-K2, P-N3; 26. K-B2, P-KR4; 27. P-B4, P-R5; 28. K-B3, P-B4; 29. K-K3, P-Q5ch; 30. K-Q2, N-N3; 31. KR-K7, N-Q4; 32. R-B7ch, KK-1; 33. R-QN7, NxBP; 34. B-B4. **Black Resigns.** A fabulous example of Fischer's ability to convert simple advantage into quick victory. It's difficult to say where Petrosian went wrong in this well-researched variation of the Sicilian, but the feeling persists that somehow he didn't have a prayer from about the 18th move on.

Hunt studies game

Rare Quake

LAWRENCE, Mass. (AP) — A minor earthquake, rare in this area, shook buildings and rattled dishes in northeastern Massachusetts Tuesday night but caused no injuries or major damage.

Cadet Week Action-Filled

Three Greater Victoria army cadet corps will man an information booth to mark Cadet Week this week in Woodward's store at Mayfair shopping centre from 10 a.m. to 5 p.m. next Saturday.

The corps — 2136 Canadian Scottish Regiment (Princess Mary's), 2289 of 5 (B.C.) Field Battery, RCA, and 2483 Princess Patricia's Canadian Light Infantry — are looking for recruits, aged 13 to 18, who want to enrol for the 1971-72 training year.

Capt. G. J. Michaux, commanding officer of the artillery corps, said some cadets will have the opportunity of taking part in summer training in the Caribbean countries and exchange programs with the U.S. and the U.K.

In addition, he said, the best rifle shots will go to England to participate at the renowned Bisley ranges.

"The principal aim of the army cadet movement is to develop in youth the attributes of good citizenship and leadership," Michaux said.

"This is achieved in progression through four years of training using a combination of weekly sessions and attendance at summer camp for periods varying from two to six weeks."

Cadet Week, starting Monday, is being marked across Canada, Michaux said, as the first official function of the newly-formed Army Cadet League of Canada.

The three Victoria corps have bands which take part in many local parades as well as playing for patients at the Veterans' Hospital and greeting cruise ships at Ogden Point.

The field battery and the PPCLI cadet corps each has drum and bugle bands. The Canadian Scottish have a pipe band.

The field battery and the PPCLI have taken part in the Duke of Edinburgh Award Scheme during the past four years and about 40 of their cadets have won awards in the past two years.

The Canadian Scottish and the field battery parade at the Bay Street armory at 7:30 p.m. Wednesday and Friday evenings and the Patricias parade at the same time Tuesday and Friday evenings at Macaulay Point.

YAMAHA ORGANS AND PIANOS
Are World Famous
707 Fort St.
Phone 384 8131

Builders Balk At Law Change

HARRISON (CP) — Leaders of British Columbia's construction industry told Liberal MP Ray Perrault Friday they're opposed to a proposed change in the federal labor code aimed at protecting workers displaced by technological change in industry.

Delegates at the sixth annual convention of the Amalgamated Construction Industry of B.C. told Perrault, parliamentary assistant to federal labor minster Bryce Mackasey, they approved of the philosophy behind the proposal, but disagreed with the method.

Charles Connaghan, president of Construction Labor Relations of B.C., and Lloyd Blain, retiring presdient of the Amalgamated Construction Association of B.C., said they feared federal enactment of safeguards in effects of technological change would soon filter down into provincial labor management.

Amendments to the labor code would not directly affect the B.C. construction industry which is not under federal jurisdiction. However, Connaghan and Blain said they felt the proposed amendment would result in strikes, increased costs and other problems.

Perrault said if the legislation was good it would filter down into provincial labor affairs of industries not under federal jurisdiction. "Protection of the worker from redundancy through changes is a desirable social goal," he said.

Blain said the introduction of the climbing crane on highrise construction in the Vancouver area in the past 10 years has cut by 50 per cent the labor force on building sites.

If the proposed statute had been in effect during that time, construction companies could have been faced with a demand that they subsidize all displaced workers, he said.

CONTACT LENSES

More People Are Interested in and Wearing Contact Lenses Than Ever Before

If you are thinking of this investment, consult the experienced fitters at Prescription Optical Company, who have been fitting contact lenses in Victoria for over 25 years. They will guide you all the way; through initial fitting, wearing schedule, and frequent post fitted check-ups, so necessary for successful wear.

One reasonable price covers everything including one-year warranty against lens loss or breakage.

Whenever you and your eye specialist have decided on contact lenses, bring your prescription to PRESCRIPTION OPTICAL CO. with confidence, you can depend on them.

Prescription Optical
WHERE PRICES ARE ALWAYS REASONABLE
TERMS AVAILABLE

Silver Threads' Almanac

MAIN CENTRE

Monday 9:30 a.m. — drop-ins, cards, shuffleboard, pool, library; 10 a.m. kitchen band; 1 p.m. — drop-ins, cards, library, stamp club, bridge; 7:30 p.m. — whist.

Tuesday 9:30 a.m. — drop-ins, cards, library, shuffleboard, pool; 10 a.m. — keep-fit class; 1 p.m. — drop-ins, cards, library, beginners' bridge, bowling; 1:30 p.m. — films; 7:15 — dance.

Wednesday 9:30 a.m. — drop-ins, cards, shuffleboard, pool, library; 1 p.m. — chess club, drop-ins, cards, library; 1:30 p.m. — variety concert; 7 p.m. — conversational French; 7:30 p.m. — whist.

Thursday 9:30 a.m. — drop-ins, cards, shuffleboard, pool, library, crochet; 1 p.m. — drop-ins, cards; 2 p.m. — old time dance.

Friday 9 a.m. — drop-ins, cards, shuffleboard, pool, library, 1 p.m. — drop-ins, library, bridge; 1:15 p.m. — choral group practice; 7:30 p.m. — cribbage.

Saturday 1 p.m. — drop-ins, library, whist.

Sunday 1 p.m. — drop-ins.

SAANICH

Monday 9:30 a.m. — Hampton Singers, billiards; 1 p.m. — conversational French; 1:30 p.m. — bridge, cribbage, billiards; 3 p.m. — beginners' French.

Tuesday 9:30 a.m. — basketry, lapidary, carpet bowling; 11:30 a.m. — hot meal; 1:30 p.m. — progressive whist, chess club.

Wednesday 9:30 a.m. — oil painting, pottery, woodcarving, liquid embroidery; 11:30 a.m. — hot meal; 12:45 p.m. — slides; 1:30 p.m. — sing-song, concert; 3 p.m. — doctor in attendance.

Thursday 9:30 a.m. — knitting, crocheting, carpet bowling, woodwork; 1:30 p.m. — carpet bowling meeting, dressmaking.

Friday 9:30 a.m. — oil painting, lapidary, novelties; 10 a.m. — English lessons; 1:30 p.m. — Jacko, pool; 7:30 p.m. — progressive whist.

Saturday 10 a.m. — songmen practise; 1:30 p.m. — drop-in.

ESQUIMALT

Monday 10 a.m. — learn to dance class; 1:30 p.m. — carpet bowling, oil painting class.

Tuesday 10 a.m. — quilting, conversational French; 12 noon — pot luck lunch; 1:30 p.m. — carpet bowling, ceramics class, cards.

Wednesday 10 a.m. — singers practise, liquid embroidery class, oil painting class; 1:30 p.m. — whist club.

Thursday 10 a.m. — weaving class, Jubilee band practise; 1:30 p.m. — concert, ceramics class.

Friday 10 a.m. — quilting, carpet bowling, dance.

SIDNEY

Monday 10 a.m. — stamp club; 12:30 p.m. — ceramics; 2 p.m. — slides "Denmark."

Tuesday 10 a.m. — Sidney Serenaders' practise, painting for fun; 1:30 p.m. — progressive whist; 2 p.m. — chess.

Wednesday 10 a.m. — rug hooking, macrame; 11 a.m. — novelties; 2 p.m. — Nan Bower hour.

Thursday 10 a.m. — weaving; 1 p.m. — dressmaking; 1:30 p.m. — bridge.

Friday 2 p.m. — Fall tea and bazaar.

Britain Moves To Keep Art

LONDON (UPI) — The government has announced readiness to make a grant to keep in Britain Titian's Death of Actaeon, the masterpiece purchased in July by U.S. multi-millionaire Paul Getty.

A spokesman for Lord Eccles, minister for the arts, said trustees of the National Gallery already have pledged $2.5 million to buy the painting, valued at $4.4 million, for which an export license was withheld by authorities pending appeals to keep the masterpiece in Britain.

GOOD USED CLOTHING SALE
Saturday, Oct. 30, 1971, 10 a.m. - 4:30 p.m.
at
ST. JOSEPH'S HOSPITAL NURSES AUDITORIUM
COLLINSON STREET
Clothes in excellent condition for all age groups

AT LEAFHILL GALLERIES
an exhibition of new paintings by B.C.'s internationally known and unique portrayor of the West Coast of Canada and the Totem.
NELL M. BRADSHAW
DAILY 10:30-5 P.M.
FRIDAYS 7:00-9 P.M.
OCTOBER 23 – OCTOBER 30
47 BASTION SQUARE
VICTORIA

SIMPSONS-SEARS

Lyric BEAUTY SALON

Our haircolour experts ask:

What does your mirror say about the GREY?

Reflect on the beauty of MISS CLAIROL* haircolour

You can be the fairest one of all . . . or a lively brunette . . . or a shining redhead . . . just the way you used to be! Miss Clairol covers gray hair completely with soft, so natural looking colour. Look . . . and feel . . . younger again. Stop in for a haircolour chat . . . no extra charge.

Our Perm Wave Special continues— complete with Fashion Haircut—Monday through Wednesday
Use Your Charge Account

Simpsons-Sears Hillside; 3190 Shelbourne Street.
Lots of Free Parking . . . No Tickets . . . No Time Limit.

SIMPSONS-SEARS

fashion and comfortable fit . . . what a combination

Naturalizer

A.

B.

A. Nana—Suede insert on toe with functional tie. Semi-dress walking shoe available in black patent. Pair $22
Sizes 5½ to 11, 3A-C.

B. Expresso—Fashionable suede insert in front, with mock tie and popular Cuban heel. Black or Brown patent. Pair $22
Sizes 5½ to 11, 3A-C.

C. Regent — High cut vamp makes this an ideal fashion accessory for slacks or skirts. Strap vamp style with block walking heel. Black or Brown wet look. Pair $22
Sizes 5½ to 11, 3A-C.

If your size is not in stock—it can be special ordered.

For Our Out of Town Customers

Out of Town Customers Order by Mail:
Simpsons-Sears, 3190 Shelbourne Street, Victoria (Div. 54)
Style Name ..... Colours ..... Size .....
My Name .....
Address .....
..... Charge Account No. ..... C.O.D. □

Simpsons-Sears Women's Shoes (54)

Simpsons-Sears, Hillside: 3190 Shelbourne St. Lots of Free Parking . . . No Tickets . . . No Time Limit (10-57)

Downtown Core Razed

Victoria's Great 1910 Fire

THIS WAS elegant inn of M. Sosthenese Driard, suave Frenchman, and artist in cuisine. He had been trained in Paris and was chef in San Francisco. Building became Spencer's store, then Eaton's.

By BERT BINNY

The time was 10:30 p.m.; the date was Oct. 26 — 61 years ago.

J. Litchfield, a bookkeeper at Hibben-Bone Company, was working late and he had just stepped out to join his wife and proceed home "on the 10:30 car". Right opposite them were some of the windows of Spencer's Store and Mrs. Litchfield noticed some particularly attractive dresses on display.

They crossed Broad Street for a closer look when, to their amazement and, indeed, consternation, they saw two bursts of flame and fire within the store.

This was the beginning of Victoria's great fire of 1910.

Flimsy Buildings

The ensuing property damage amounted to not less than a million dollars — even in those days. Fire Chief Thomas Davis had a few disparaging remarks about the flimsy construction of partitions in the department store.

But, whatever the cause of the fire, it burned out the area from Broad Street to Government and from Fort Street to Trounce Alley. Various assessments of damage were such as $600,000 to Spencer's, $300,000 to Young's, $150,000 to the Five Sisters Block and $100,000 to Victoria Book and Stationery.

But also destroyed were the New Bownass Building and an interprise known as Fit Reform.

Sprained Ankle

Forty businesses were, in the words of the report of the day, "deprive of premises and stock" and 300 people were summarily put out of work.

But there were no fatalities. At the famous Driard House hotel which was situated right opposite the fire there was a case of a sprained ankle and the manager received an electric shock which knocked him across the room where he was attempting to turn on the lights.

There were 57 guests in the Driard's 55 rooms. The Chinese members of the staff disappeared to their homes in Chinatown but reappeared for work the following morning.

Block Doomed

Whether as a result of shock or thankfulness at their escape the ladies at the Driard held a tea-party at 3:00 a.m., probably in itself something unique in Victoria.

The alarm was turned in about 10:38 a.m.; by 11 a.m. the block was considered doomed. Efforts were directed at saving nearby buildings, efforts materially aided by a contingent of helpers summoned from Work Point Barracks.

The Times of October 27, 1910, was published by courtesy of the Colonist, seeing that the Times building was suffering from water damage.

This was not Victoria's first big conflagration but, being in the centre of town, it did more material damage and hit at the hub of commerce and business activity.

Earlier Fire

Three years before, on July 23 of 1907, there was another fire which covered a much greater area but in a a district that was then just about suburban.

This started in a blacksmith shop near the corner of Herald and Store Streets — Fisher's Blacksmith Shop, to be exact. From there it spread to a row of Chinese shacks on Herald.

All the buildings on Herald between Store and Government were levelled. Chatham Street, between Govenment and Douglas, was burned over as well as Pioneer and Green Streets Green Street ran east from Quadra opposite what is now the Curling Rink. Household belongings were brought out and piled in what was then a cow pasture but is now Central Park.

In all 97 buildings were destroyed including St. John's Church school and Calvary Baptist Church.

Several cirumstances militated to increase the damage done.

Water was scarce, pressures were low and it was a hot, dry year. Help was even summoned by Fire Chief Tom Watson from Nanaimo and this duly arrived via the Esquimalt and Naiaimo railroad.

Naturally, both these fires occasioned crowds and confusion. It was greater in the instance of the Store Street blaze simply because this happened during the day and because, being a more resirential district than Broad and Government, there were more people directly affected.

250 Homeless

At least 250 were left homeless and one commentator has described the "ladies of the night" who plied their trade on Chatham Street as running about like "headless hens" clutching whatever small belongings they could rescue.

But a very unusual circumstance also came to light as a result of the 1907 fire.

Where was Victoria's big pumper? For a long, long time it never showed up at the scene.

The answer was both curious and valid. The big pumper was so heavy that it had sunk through the floor of the firehall and much time and effort was required to extricate it.

Of course, Victoria's great fires don't begin to compare with such as the Chicago Fire or the Great Fire of London.

But, in their day, they did cause tremendous excitement.

PWA Orders Fifth 737

VANCOUVER (CP) — A fifth Boeing 737, to be delivererer in April next year, has been purchased by Pacific Western Airlines Ltd., company president D. N. Watson announcer Thursday.

Crash Causes Main Topic For Flyers

Richardson

A search and rescue officer will speak on major causes of aircraft accidents at 8 p.m. Monday in the Colonial Inn, to members of the Canadian Owners and Pilots Association (COPA).

Capt. R. L. Richardson of the 442 Transport and Rescue Squadron in Comox will base his talk on statistics gathered by the Air Transport Command of the Canadian Armed Forces and developed in a series of slides.

The presentation will review 40 aircraft accidents, including investigation reports and slides of the mishaps, including suggestions for aircraft accident prevention.

Moments of Peace

What Happens After Death . . .

By JOHN MATTERS
Colonist Reporter

Some persons whose hearts stop and are brought back from "death" by medical treatment are recalling moments of peace, ecstasy and even of floating rapidly from one location to another.

One patient has even mentioned that "there seemed to be music and angels singing on the other side."

The statements currently being published in medical literature are interesting, says a Victoria cardiologist, but he does not intend to canvas patients brought back to life to ascertain the para-psychological experiences they had when death was so near.

The heart specialist said that pressing a person who has just had his heart restarted for such recollections would only heighten anxiety. And, he added, such statements might only be of limited interest to the team that revived the patient.

In the meantime, publications like the Canadian Medical Journal are carrying accounts of what persons recall from the periods their hearts were stopped. In some cases those persons were technically dead.

For example, two Toronto cardiologists report the recollections of a man who wondered why his head flopped over — that was the moment his heart stopped — as his last conscious thought.

"Then I am looking at my own body from the waist up, face to face (as though through a mirror in which I appear to be in the lower left corner). Almost immediately I saw myself leave my body, coming out through my head and shoulders.

"The 'body' leaving me was not exactly in vapor form, yet it seemed to expand very slightly once it was clear of me. It was somewhat transparent, for I could see my other 'body' through it.

"Watching this, I thought 'so this is what happens when you die.' "

The patient went on to mention that he was suddenly sitting on a small object, travelling at great speed at a 45-degree upward angle. A white, cloud-like substance was about to intersect his course and he went to look at it.

His next sensation was of floating in a bright, pale yellow light — "a very delightful feeling."

"Then there were sledgehammer blows to my left side. They created no actual pain but jarred me so much that I had great difficulty retaining my balance on whatever I was sitting.

"After a number of these blows, I began to count them and when I got to six I said (aloud I think), 'What the . . . are you doing to me?' and opened my eyes.

"Immediately I was in control of all my faculties and recognized the doctors and nurses around me. I asked the head nurse at the foot of my bed 'what's happening?' and she replied that I'd had a bad turn."

Dr. R. L. MacMillan and Dr. K. W. G. Brown of the coronary unit, Toronto General Hospital, say the man's "delightful feelings . . . may provide comfort and reassurance to patients suffering from coronary artery disease as well as to their relatives."

Dr. Ian Stevenson, a psychiatrist with the University of Virginia School of Medicine, said that the incidence of such experience is much higher than many doctors realize.

"Many subjects have great reluctance to say anything about them to physicians for fear of being derided or being thought hallucinated or psychotic."

Suddenly Slender
906 HILLSIDE AVE.
OFFERS YOU
GUARANTEED REDUCING
NO DIET! NO EXERCISE! NO PILLS!
70 MINUTES at our salon or in the privacy of your home insures you that SLIM AND TRIM look you desire in the spots where you need it.
So Measure those inches off your waist — arms — hips — thighs!!
WRAP
RELAX
and BE THIN
For information or a free figure analysis
phone 383-4413
or 382-7414

ALUMINUM GUTTER AND DOWNPIPE
NOW IS THE TIME TO INSTALL!
Replace Dripping, Overflowing, Weathered Wood Gutters With Four-Inch Aluminum Gutters.
Four-inch gutter gives ample water capacity, aluminum for years and years of continuous service. Why patch and repaint old wood gutters? Our aluminum gutter, downpipe and accessories are finished in baked enamel, a finish that is guaranteed in writing against blistering, flaking or peeling for a period of 20 years.
Strong enough to support a ladder, our aluminum gutter is hung and reinforced with heavy duty extruded aluminum gutter hangers. Phone now for free on-the-job-estimate on replacing your wooden gutters with four-inch gutter. Day or evening estimates gladly given.
Get the job done right CALL AN EXPERT!
We Manufacture And Install
• ALUMINUM WINDOWS NEW AND REPLACEMENTS
• ALCAN SIDING
• ALUMINUM STORM WINDOWS
• ALUMINUM PATIO DOORS
• ALUMINUM RAINWATER GOODS

All Our Work Is Guaranteed
Phone Today for a Free On-the-Job Estimate
1905 Store St. (Opposite Capital Iron) North Island (Courtenay)
386-8388 Hilite Industries Ltd. 334-3220

FAIRWAY DISCOUNT HOUSE
272 GORGE RD. WEST
PRICES EFFECTIVE SUN., MON., TUES.
Weekdays, 9 to 9 WE RESERVE THE RIGHT
Sundays, 10-7 TO LIMIT QUANTITIES

ONTARIO MEDIUM BULK CHEESE LB.	89c
FRESH PORK STEAK Gov't Inspected LB.	59c
FRESH GROUND ROUND LB.	85c
SUNKIST ORANGES 7 lbs.	1.00
Swift's 12-oz. tin PREM Luncheon Meat	39c
Local Fresh Bulk CARROTS 3 lbs.	19c
AUSTRA SHRIMP 4¼-oz. tin	39c
CAMPBELL'S 10-OZ. TIN CREAM OF MUSHROOM SOUP 5 for	89c
Arctic Power Giant Size Cold Water Detergent	89c
MELOGRAIN Wheat Puffs 24 pt.	33c
CASHMERE Bathroom Tissue 4 rolls	39c
BLUE RIBBON TEA BAGS 100's	69c
Rise'n Shine Orange Crystals 6½-oz. 2 pkgs.	69c
Bonus Cooked CHICKEN 3-lb. 4-oz. tin	98c

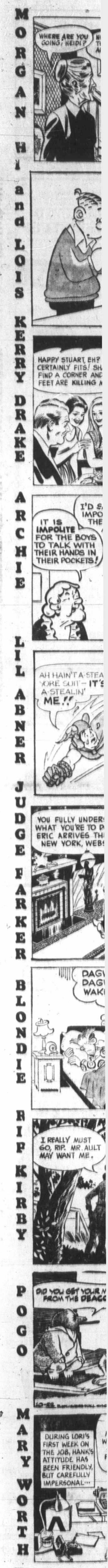

1910 Fire

sunk through the floor of firehall and much time effort was required to extinguish it.

course, Victoria's great fires don't begin to compare with such as the Chicago Fire or the Great Fire of London.

But, in their day, they did cause tremendous excitement.

Suddenly Slender

906 HILLSIDE AVE.

OFFERS YOU

GUARANTEED REDUCING

NO DIET! NO EXERCISE! NO PILLS!

70 MINUTES at our salon or in the privacy of your home insures you that SLIM AND TRIM look you desire in the spots where you need it.

So Measure those inches off your waist — arms — hips — thighs!!

WRAP
RELAX
and BE THIN

For information or a free figure analysis

phone 383-4413
or 382-7414

IRWAY
DISCOUNT★HOUSE
RGE RD. WEST
CTIVE SUN., MON., TUES.
o 9 WE RESERVE THE RIGHT
7 TO LIMIT QUANTITIES

IM
IEESE LB. 89c

K Gov't Inspected LB. 59c

D LB. 85c

00 Swift's 12-oz. tin PREM Luncheon Meat 39c

9c AUSTRA SHRIMP 4¼-oz. tin 39c

Z. TIN
UP 5 for 89c

9c MELOGRAIN Wheat Puffs 24 pt. 33c

9c BLUE RIBBON TEA BAGS 100's 69c

9c Bonus Cooked CHICKEN 3-lb. 4-oz. tin 98c

MORGAN HI and LOIS

ARCHIE

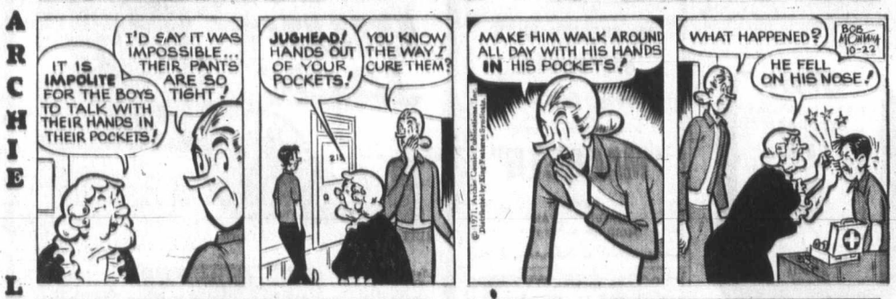

LIL ABNER

JUDGE PARKER

BLONDIE

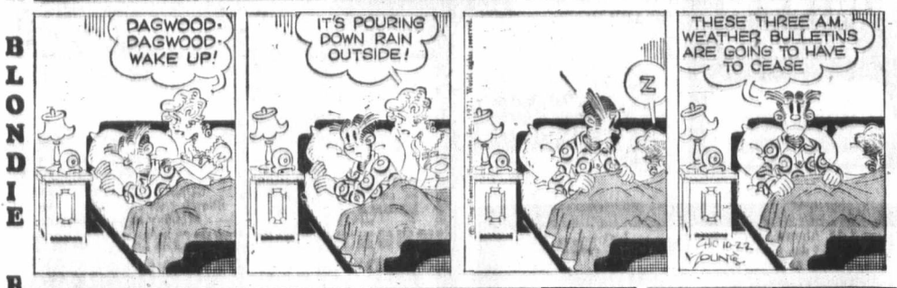

RIP KIRBY

POGO

MARY WORTH

M.V. Chesnut

Sorry, No Way!

SUMACH TREE (H.D., Nanaimo)

The failure of your sumach to bear any "candles" is because your tree is a male. Sumach is one of those plants which come in separate male and female forms.

Only the female sumach produces those attractive rose-crimson clusters, and there is nothing you can do to induce your male tree to have babies.

★ ★ ★

BROWN SPOTS ON FERN (F.J., Victoria)

I wish you had enclosed a bit of your spotted fern in your letter as there are two kinds of brown spots common to ferns, one of them natural and innocuous, the other a very serious insect pest that could kill your fern and spread to other houseplants.

If the spots are little rusty brown pustules on the backs of the leaflets, arranged in regular and rather attractive patterns, they are simply spore cases, shedding the dustlike spores by which new ferns are born.

Ferns have no flowers and therefore cannot set seed like ordinary plants; they must propagate their kind by asexual spores like mushrooms and other fungi. These spore cases on the leaves do no harm to the plant's health and may be disregarded.

Brown sticky lumps on the stems, however, pose a serious threat to the plant, for these are scale insects which feed upon the sap and can cause death. The most seriously affected fronds should be cut off and burnt.

Sprays are not very effective against scale insects; moreover, some ferns are allergic to certain spray chemicals. Where the infestation is not too severe, hand-picking is about as effective as any method.

The scales on the stems, looking like little blobs of varnish or shellac, may be picked off on the point of a pocket knife, wiped off on a paper handkerchief, and either burnt or flushed down the toilet. Keep the fern under constant observation, picking off daily any new scales that appear until no further spread of the trouble can be detected.

★ ★ ★

HEAVENLY BAMBOO (W.F., Victoria)

Heavenly Bamboo is a nickname; your shrub is not a bamboo or even related to the bamboo family. Bamboo is actually a giant grass, while your plant is a shrub of the barberry family.

Botanically, it is Nandina domestica, a native of Japan. It is a very fine shrub, evergreen and slow-growing, with bamboo-like foliage that takes on brilliant coloring in the fall, and it bears creamy white or very light pink blossoms followed by scarlet berries.

Nandina should have some protection from blustery winds and will do well in either partial shade or full sun. The soil should be a bit on the moist side and slightly acid.

Art Buchwald

Great Honor, but...

WASHINGTON — The worst thing that can happen to any public official in this country is to be mentioned for a top appointment in the government, and not get it.

It isn't just the rejection of the job that is hard to swallow — it is that while he is under consideration the candidate is being subjected to exhaustive investigation by everyone from the FBI to the Harvard Law Review, and his reputation can be destroyed forever.

The recent supreme court nomination circus that President Nixon put on is a perfect example of how dangerous it is to be mentioned for one of the highest positions in the land.

Take the case of Judge Chillblain Clamchowder. Judge Clamchowder, who had been appointed to the fifth circuit traffic court for the work he had done in carrying Tornado County for Nixon in 1968, found himself listed as one of the "leading" candidates for a supreme court seat.

Judge Clamchowder told me in his chambers, "I knew they had just thrown in my name as a smokescreen and at first I was flattered to get my name in the newspapers.

"But then the Eastern Establishment press started coming down here and asking about me, and my life has become pure hell.

★ ★ ★

"They talked to my second wife who said I had not only cheated on her, but also on my bar exam. Even if it's true, it's something you don't like to read about in the newspapers."

Judge Clamchowder continued: "Then some Democratic senators found out I hadn't paid my income tax for the past five years and they tried to make a big deal of it just to embarrass the Nixon administration. They made it sound as if I was the first supreme court justice nominee who had ever cheated on his taxes."

"To make matters worse, the FBI discovered that I was a major stockholder in the firm that prints all the traffic tickets for Tornado County. So I had to get rid of the stock at a great financial sacrifice.

★ ★ ★

"Then Jack Anderson found out about a Christmas party I had last year in my chambers for the meter maids, and while only two of them took off their clothes, he made it sound like an orgy.

"So now my third wife is suing me for divorce, and it's gonna be damn expensive, particularly since I don't have an interest in the printing firm anymore.

★ ★ ★

"The American Civil Liberties Union then dug up the fact that I had donated $1,000 to buy dynamite to blow up all the school buses in Tornado County, and that made the newspaper headlines.

"Now I believe this was a personal matter and had nothing to do with whether a person would make a good supreme court justice or not.

"Finally, some smart-aleck law professor discovered that since I've been ruling on traffic offences I have been reversed by higher courts 768 times.

"He also claimed I had fixed the tickets of 45 members of my country club. It turns out I had only fixed 40 tickets since I've been on the traffic court, but the media doesn't seem to be concerned with accuracy as long as it's a good story.

★ ★ ★

"The American Bar Association rated me as 'less than mediocre' and this certainly hasn't helped me keep any decorum in the courtroom."

"From what I can tell, Judge," I said, "You might have done better by not being mentioned as a possible supreme court justice."

"Frankly, he replied, "if it wasn't for the honor, I would just as soon forget it."

Marilyn Beck

Hitchcock Weary

Alfred Hitchcock has returned to the U.S., a weary and lonely man. This is the information my able aide, **Penny Pence Anderson,** files from London.

"He has loved it here," Penny reported. "It's like his second home. And the English are mad about him. However, he has been terribly tired from the rigors of filming Frenzy. And told me he'd be glad to rejoin his wife, who's been recuperating from a stroke suffered several months ago, and who preceded him back to Los Angeles a few weeks ago. Alfred, incidentally, still knows how to come out with the outlandish quote.

"On the 24 Hours TV show, he said, 'I have often been misquoted as saying that actors are like cattle. What I really said was that actors should be treated like cattle!' But he wasn't fooling anyone with such barks. The Frenzy cast — most of them experienced British stage actors — have had only super things to say about their famed director.

★ ★ ★

"More on **Angela Lansbury**: The Evening Standard reported she has lived the secluded life in southern Ireland this past year, helping her 18-year-old son **Anthony** overcome a drug problem. 'The peace and quiet of that Irish life,' the paper quoted Angela, 'helped Anthony tremendously.'

★ ★ ★

"Director **Norman Jewison,** terribly elated over the quality of his completed Fiddler on the Roof, is so weary he can't think of much beyond the film's premieres and a much-needed rest. 'I'm going to spend a week just collapsing at **Sidney Poitier's** place in the Bahamas,' he told me. And, when that deed is done, he'll jet to Jerusalem and Tel Aviv for the Fiddler premiere he considers the most important.

"The story means a great deal to people there" he said, but went on to say he believes Fiddler stretches beyond the boundaries of any one race or religion. 'The stage version has already been translated into eight different languages and has been seen in 19 different countries. They were lined up for blocks to see the play in Athens. And it was the same way in Japan.'

"Advance sales for the film have already outsold any other movie in history. In fact, seats for the London premiere are going at about $75 each, with a waiting list of some 500 people. Norman is insuring that Fiddler becomes a universal record-breaker. He's recording and dubbing it in different languages, even the songs! He explained, 'American musicals haven't been very successful in Europe because most people there resent sitting through a movie with bad dubbing, then a sudden switch into English for the songs. We've hired both German and French crews to prepare the music and the dialogue.' "

★ ★ ★

Penny learned, from other sources, that West Side Story apparently did well in Paris. And The Sound of Music was well received in England, but few other places on the Continent. So Jewison seems to have a valid point. Come next July, the esteemed director will head back to Israel to film his Jesus Christ Superstar movie.

" 'I hope to have a script ready by January and I'm going for a straight rock opera. No dialogue at all. And, although I may change my mind, right now I'm thinking of using all new faces.' " Sorry about that, **Peter Fonda.** Peter hoped he might get picked for the lead role in that epic. As I've mentioned before, he thinks he's ideal for the part.

As for that pop opera that's been sweeping the world, Penny reported, "They're playing the music constantly, almost everywhere. Even on the Vatican radio. The BBC here in London, though, has yet to play it once. They are pretty conservative, you know."

SYDNEY HARRIS Finds—

Bridge Excels Poker, Chess

A friend asked me at dinner recently why I gave up playing poker, some years ago, and began concentrating on bridge. The obvious reason was that I couldn't afford to keep losing money at the poker table.

As I thought about it further, however, I discovered that my enjoyment at bridge is greater than it ever was at poker — because bridge is essentially a partnership game.

Victory that is gained as part of a team is sweeter and more nourishing than individual conquest. There are more happy families than there are happy individuals, because while grief is solitary, joy must be shared.

A neighbor of mine who was a talented concert pianist gave up recitals and became a member of a chamber orchestra group, because, as she put it, "playing together with other musicians gave me a feeling of communion that I almost never achieved while playing alone."

★ ★ ★

In bridge, two average players who are harmonious can usually beat two expert players who are vain and contentious.

And defending dexterously with a partner to defeat the opponents' contract gives a pleasure that cannot be found at the poker table, where competitiveness is everything, and co-operation means nothing.

I have tapered off my chess playing for much the same reason I gave up poker—that chess makes intense demands on one's aggressive drives, and drains the ego in its strain for victory. This is why chess champions are so often tortured personalities who find it difficult to relate to other people.

Bridge is the most excellent card game in the world because of its partnership factor.

While nonpartnership games call for courage or cunning, bridge in addition calls for tact and understanding and a kind of modesty which permits the partnership to do its best regardless of individual glory.

★ ★ ★

I know bridge players who would be in the top rank if they could handle their partners half as well as they handle their cards. But they are basically individualists playing a co-operative game, and would rather lose than admit a mistake or trim their bidding sails to the needs of the team as a whole.

It is generally agreed that the Italians have beaten the U.S. bridge team for the world championship three years running, not because they are better players but because the Italian partners have played together longer and have an abnormal sensitivity to each other's bidding.

The emotional component in games, as in life, is ultimately more decisive than the mental skill.

Top 20 in Victoria

1. Imagine ..... John Lennon (3rd last week)
2. Superstar ..... Carpenters (5)
3. Gypsies Tramps and Thieves ..... Cher (10)
4. Yo Yo ..... Osmonds (7)
5. Two Divided By Love ..... Grassroots (11)
6. Smiling Faces ..... Undisputed Truth (4)
7. One Fine Morning ..... Lighthouse (2)
8. Maggie Mae ..... Rod Stewart (1)
9. Peace Train ..... Cat Stevens (13)
10. The Night They Drove Old Dixie Down ..... Joan Baez (8)
11. Mammy Blue ..... Pop Tops (15)
12. Talk It Over in the Morning ..... Anne Murray (6)
13. What Are You Doing Sunday ..... Dawn (18)
14. If You Really Love Me ..... Steve Wonder (17)
15. Theme from Shaft ..... Isaac Hayes (20)
16. I Woke Up In Love This Morning ..... Partridge Family (14)
17. Desiderata ..... Les Crane (N)
18. Go Away Little Girl ..... Donnie Osmond (16)
19. Birds of a Feather ..... Raiders (N)
20. Lonesome Mary ..... Chilliwack (N)

(N) — denotes new entry onto Top 20.

The Week in Records

Tea Pours In After Teaser

By KING LEE

Cat Stevens has followed up his smash album, Tea For the Tillerman, with another outstanding disc, Teaser and the Firecat.

The popular English composer-artist has followed the same formula in his latest album that he used in the Tea for the Tillerman set.

Where the single Wild World was a hit from the first album, Peace Train, taken from his new one, is following in the same vein and creeping up on the Top 20.

Stevens captures that Wild World feel in the ballad How Can I Tell You, a song about the problem of communicating.

Tuesday's Dead and Moon Shadow are other good ones in his new album.

Hit LPs: Ten Years After is still one of the best British blues-rock quartets around. Witness A Space of Time, their newest release. On their initial release on the Columbia label, One of These Days, Let the Sky Fall and I've Been There Too are the good ones here.

Englebert Humperdinck makes hay with his hit single, Another Time, Another Place. The album has that title and he does good work on Help Me Make It Through the Night, Nashville Lady, 20 Miles From Home and I'm Holding Your Memory.

Rock-jazz followers should enjoy Buddy Miles' Live album. Neil Young's Down by the River, Them Changes and Wrap It Up are outstanding in the set.

Rock Love is the sixth album-offering by Steve Miller Band and Miller composes this one himself. Best of the live recording session are Love Shock and Deliverance.

Sonny and Cher's Live album is fairly enjoyable. A marathon version of The Beat Goes On, What Now My Love, Danny Boy and I've Got You Babe are the sure-fire winners here.

It seems Live albums are the current rage. The Fifth Dimension have one out also. Best of the four-sided set are Ode to Billy Joe and Eli's Coming.

Grateful Dead is the name of their new album and it combines blues, country and rock. Me and Bobby McGee, Mama Tried, Johnny B. Goode and The Other Side are interesting.

The same three gals are still the Shirelles and their latest album, Happy and In Love, is a good one. An updated version of their original hit, Dedicated to the One I Love, is the highlight. It's Gonna Take a Miracle, Strange, I Still Love You, Boy, You're Too Young and There's Nothing in the World rate a listen.

World Symphony Makes Its Debut

One hundred forty-four musicians from 62 countries — some from nations seldom at peace with each other — began an American tour Friday in the common pursuit of harmony.

The musicians make up the World Symphony Orchestra, opening a series of three concerts with a premiere performance at Lincoln Centre in New York City. It will then play at the Walt Didney World in Orlando, Fla. today and end its brief existence at the John F. Kennedy Centre for the performing arts in Washington Monday.

Orchestra members began arriving in New York Oct. 15. Their first rehearsal, under conductor Arthur Fiedler of the Boston Pops, was held Wednesday. Fourteen and a half rehearsal hours later, the newly formed World Symphony Orchestra was ready for its performance at the Lincoln Centre.

Initial planning for the orchestras began in June, 1971, when Walt Disney Productions decided it wanted to offer "continuing cultural events" at the new Orlando attraction.

Rolling Stone Gathers Baby Girl

Jagger . . . new father

LONDON (UPI) — The wife of rock singer Mick Jagger gave birth to a girl in Paris Thursday, friends of the singer said Friday.

"We're terribly happy,' the friends quoted Jagger as saying. "What else can you say at a time like this."

The baby weighing 6 pounds, 10 ounces was born at a private clinic in the French capital, the friends said.

They quoted Jagger as saying the couple has not yet decided on a name for the girl.

Jagger married Bianca de Macias in St. Tropez on the French Riviera May 12. She is the 26-year-old daughter of a Nicaraguan diplomat.

FOLLOW THIS VICTORIA ENTERTAINMENT GUIDE

BUTCHART GARDENS PRESENTS "AUTUMN." THE SEASON OF COLOR! COLOR! COLOR! 30 ACRES OF LOVELINESS, 6 GARDENS IN ONE! BEGONIA BOWER, SHOW GREENHOUSE, FASCINATING SEED AND GIFT SHOP, ROSS FOUNTAINS, COFFEE BAR SERVICE. OPEN EVERY DAY 9 A.M. TO 5 P.M. Surrounded by sheltering hills, the Butchart Gardens are in a world of their own, usually warm and balmy. Should it shower, don't let that stop you ,there's free use of umbrellas for everyone. Developed from an abandoned cement quarry to become one of the most admired, talked-about, written-about attractions in the world. The Butchart Gardens are actually six gardens in one: fabulous Sunken, Lake Garden featuring the "Ross Fountains," English Rose, stately Italian, quaint Japanese and the great Stage Show Garden. The imported Japanese maples are now coming into full color—brilliant yellows, reds, oranges, greens, rich shades of gold and brown. What a magnificent sight! A grand and gracious way to entertain your friends and a real treat for yourself. So plan now! Today! This weekend! Coffee bar is always open.

UNDERSEA GARDENS — WHERE YOU ACTUALLY DESCEND BENEATH THE SEA! Through crystal clear water see the beautiful ANEMONES, the FLOWERS of the SEA, GIANT OCTOPUS, STURGEON, WOLF EELS and playful SEALS. SEE the LARGEST collection of SALMON in the PACIFIC NORTHWEST. WATCH the AMAZING UNDERWATER SHOW in the WORLD'S ONLY UNDERSEA THEATRE where the creatures of the deep perform under the direction of the SCUBA DIVERS and the pretty AQUAMAIDS. UNDERSEA GARDENS IN THE INNER HARBOUR, OPPOSITE THE PARLIAMENT BUILDINGS, OPEN DAILY, 10 A.M. TO 5 P.M. PHONE 382-5717.

CLASSIC CAR MUSEUM —Fun for the Whole Family. One of the most spectacular Exhibitions of Classic cars in Canada. See: 120 year old Concord Stage Coach, Royal Tour cars. Vintage: Packards, Fords, Chryslers, Buicks, Rolls-Royce, Lincolns, Cadillacs. Also displayed in wax — Figures of the period: the Royal Family, Heads of State, Henry Ford, Clark Gable, Jean Harlow, Will Rogers, W. C. Fields, Churchill, Humphrey Bogart. 813 Douglas St. (at Humboldt behind the Empress Hotel) Open all week — 9 a.m. to 11 p.m.

ROYAL LONDON WAX MUSEUM — SEE CANADA'S WORLD FAMOUS WAX MUSEUM. NEW LOCATION AT INNER HARBOUR OPPOSITE PARLIAMENT BUILDINGS. OVER 10,000 SQ. FT. OF DISPLAY — 130 JOSEPHINE TUSSAUD LIFE SIZE WAX FIGURES DIRECT FROM LONDON, ENGLAND. 45 NEW SCENES. ENTERTAINMENT FOR THE WHOLE FAMILY. OPEN DAILY 10 A.M. TO 5 P.M., INCLUDING SUNDAYS. PHONE 388-4461.

FABLE COTTAGE, OPEN THROUGH OCTOBER . . . WEATHER PERMITTING. A storybook creation. One of the world's most beautiful homes, in spacious gardens on lovely Cordova Bay. Please bring your camera to record the beauties of this architectural wonder. Open 9:30 a.m. 'til dark. 5187 Cordova Bay Road, Scenic Marine Drive.

FRI., SAT., SUN., MON., TUES.
BIG TEE BURGERS
2 for $1
ICE CREAM SHAKES
50 Flavors 4 for $1
It's Fun to Eat at
tastee-freez®
Burnside Plaza — Shelbourne Plaza

LONGHORN STEAKHOUSE
For the Finest Steaks and Prime Ribs in the West
ROAST CHICKEN DINNER SERVED FAMILY STYLE
Complete with soup, tossed green salad, dessert and beverage. $2.50
SUNDAY, OCTOBER 24
P.S. SPARERIB NIGHT EVERY WEDNESDAY
FOR RESERVATIONS PHONE 477-8022
4066 Shelbourne St.
*OPEN DAILY 12 NOON CLOSED MONDAY
Owned and Operated by Graham Meats

IT PAYS TO READ CLASSIFIED FOR WANT ADS — 386-2121

BUSINESS GIRLS SPECIAL Every Day
"The ¼ Break" is back.
HOUSE of WEBB
Restaurant and Dining Lounge On Fort and Broad

FAMILY RESTAURANT
AT REASONABLE PRICES
• Luncheon Specials
• Week-end Dinner Specials
ROAST BEEF—With all the trimmings, dessert, beverage $2.25
In the "Den" at
daffodil inn
680 GARBALLY RD. (behind Firestone) 386-8351
7 A.M. to 1 A.M. DAILY
SUN. and HOL. 7 A.M. - 11 P.M.

OPEN SUNDAYS 5-9 P.M.
DINING WITH A DIFFERENCE
Gay Nineties Spare Rib House
WHERE KEN PEAKER and SHEILA Play Your SING-A-LONG MUSIC
A SPARKLING ATMOSPHERE for PERSONALIZED MUSICAL HAPPENINGS
World-Famous SPARERIBS — Full Dinner Menu
825 Burdett—CHERRY BANK HOTEL—385-5380
Check Our Prices for Banquets and Parties

ROMANCE OF ROMANIA
TRAVELTALE FILM
In Gorgeous Colour
Presented and Narrated by
JONATHAN HAGAR — In Person
World Adventure Tours takes you to Bukovina, Bucharest, Mighty Danube, Black Sea Beaches, Transylvania, Wallachia . . . all the highlights.
McPHERSON PLAYHOUSE — WED., OCT. 27
2 SHOWS: 6:00 and 8:30 P.M.
Res. $2.50 and $2.00
AT THEATRE PHONE 386-6121

ART GALLERY OF GREATER VICTORIA
1040 Moss St. 384-4101
The Architecture of SAMUEL MACLURE
PICASSO—The Vollard Suite
See "ARTISTS AT WORK"
Leading Artists and Craftsmen
Opens Oct. 28 through Oct. 31
7:30 p.m.
Gallery Hours:
Tuesday to Saturday, 11 a.m. to 5 p.m.
Sunday, 2 to 5 p.m. Closed Monday
Thursday, 7:30 to 9:30 p.m.

FEASTING IN THE WORLD FAMOUS
Olde England Inn
Founded 1946
Dine in Romantic Candlelight
The Inn is a restoration of an historic McLure mansion, furnished with 17th Century antiques.
Featuring in the Baroniale Hall
Choice Sirloin of Beef and Yorkshire Pudding Knighted by James 1st
Succulent Alaska King Crab
Steak and Kidney Pie
Steaks a la King Henry VIII
Booking Now for Christmas Day
Boar's Head Yule Log — Traditional Ceremony — Procession Dinner
Reserve Now — 382-8311
429 LAMPSON STREET
Ample Free Parking in spacious grounds
WEDDING RECEPTION SPECIALIST FOR 25 YEARS

OPEN
24 HRS. EVERY DAY
MELROSE CAFE
Newly renovated and under new management, the Melrose Cafe offers fine service and excellent food in a friendly dining atmosphere.
Take Out Orders
622 YATES ST.
383-6715

THE DUKES Restaurant
"Functions with a Flair"
House Specialty
PRIME RIB OF BEEF
Yorkshire Pudding
Live Entertainment Friday and Saturday
Olive Mills
Ben Aylesworth
Tine Anderson & Kurt
4558 CORDOVA BAY ROAD
658-8922

SUBURBAN
1971 FORD CORTINA GT
$2357
PHILCO RADIO FREE
386-6131

GEM Theatre Sidney
AN EVENING WITH SHAKESPEARE
Monday, October 25
For One Night Only
"MACBETH"
IN COLOR
MAURICE EVANS
MONDAY at 7:45 P.M.

GEM Theatre Sidney
Special Matinee
TODAY
1:15 P.M.
Walt Disney's
Sleeping Beauty
TECHNIRAMA' TECHNICOLOR'

Deep Cove Chalet
Buffet Luncheons and Dinners
Receptions and Banquets
For Information
Phone 656-3541 or 656-2967
Open Sat. and Sun.

SPECIAL MATINEE
"DOCTOR DOLITTLE"
TODAY AT 2:00
Doors Open 1:30
OAK BAY 2184 OAK BAY AVE 598-2213
Children 50c
G.A. Members 50c
Adults $1.00 — Students 75c

DONALD SUTHERLAND
ELLIOTT GOULD
SALLY KELLERMAN
"A COCKEYED MASTERPIECE!"
—Joseph Morgenstern, Newsweek
20th Century-Fox presents
MASH
An Ingo Preminger Production
Color by DE LUXE® Panavision®
WARNING—"Frequent swearing and very coarse language."
—R. W. McDonald, B.C. Director
OAK BAY 2184 OAK BAY AVE 598-2213
Evenings At 7:00 and 9:00
Sunday at 8:00 Only
Adults $1.50. G.A. Members $1.00
Students 18 and over $1.25

Just a person who protects children and other living things
BILLY JACK
Starring TOM LAUGHLIN
DELORES TAYLOR
TECHNICOLOR®
ADULT ENTERTAINMENT — Warning: Swearing and coarse language.
—R. W. McDonald, B.C. Director
Sunday Matinees At 2:00 and 4:00
Evenings at 7:00 and 9:00
Coronet
836 Yates St. 383-6414

"One of the half dozen great horror films of all time." Canby N.Y. Times
TOD BROWNING'S 1932 CLASSIC
FREAKS
DRACULA
Starring BELA LUGOSI
THE ORIGINAL UNCUT HORROR VERSIONS!
FEATURE TIMES:
"FREAKS" 8:00 AND 10:20
"DRACULA" 6:45 AND 9:00
BOX OFFICE OPENS 6:30
Held Over!
fox cinema
quadra at hillside 382—3370

MGM
CHILDREN'S MATINEES
TODAY ONLY
ONE SHOWING AT 2:30 P.M.
His spirit belongs to the wilderness and his heart to a little girl!
METRO-GOLDWYN-MAYER presents
GYPSY COLT
DONNA CORCORAN · WARD BOND
FRANCES DEE AND GYPSY
ANSCO COLOR
DOORS OPEN 2 P.M.
CAPITOL 805 YATES—384-6611
ALL SEATS 50c

Doors 1:15, Shows 1:30 3:00, 5:00, 7:00, 9:00
Children and Golden Age 75c
HAIDA 806 YATES STREET 382-4378
PETER RABBIT AND TALES OF BEATRIX POTTER
PERFORMED BY DANCERS OF THE ROYAL BALLET

MUSIC BY Elton John and Bernie Taupin
ADULT ENT.
"friends"
ODEON 1 780 YATES STREET 383-0513
Doors 1:15 Shows 1:30, 3:15, 5:00 7:00, 9:00

Double Fun with the "Carry On Gang!"
CARRY ON AGAIN DOCTOR
ODEON 2 780 YATES STREET 383-0513
Doors 1:15, Shows 1:30, 3:00 5:00, 7:00, 9:00

COUNTING HOUSE CINEMA 1
Corner of Broad and Broughton 383-3434 24 hrs.
"PERCY"
Evenings Doors 6:45
Shows 7:00, 9:00
Sunday Matinee Doors 1:15
Shows 1:30, 3:30

Adult Ent. Eng. Sub-Titles
COUNTING HOUSE CINEMA 2
Corner of Broad and Broughton 383-3434 24 hrs.
the conformist
With Jean Louis Trintignant
Doors 6:45
Shows 7:15, 9:20

MOVIE GUIDE
"CLAY PIGEON"
"Warning — drugs, nudity, brutality, swearing and coarse language."
—B.C. Director
Metro Goldwyn-Mayer Presents "THE CLAY PIGEON". Starring TELLY SAVALAS, ROBERT VAUGHN, JOHN MARLEY, BURGESS MEREDITH.
CAPITOL 805 YATES—384-6611
SUNDAY PLEASE NOTE: Showing at 5:10, 7:15, 9:20 only
Monday at 7:15, 9:20 p.m.

FAREWELL ENGAGEMENT OF A GREAT MOTION PICTURE!
WINNER OF 6 ACADEMY AWARDS!
DOCTOR ZHIVAGO
NOW!
IN PANAVISION' AND METROCOLOR
Sunday 8 p.m. only
ROYAL 805 BROUGHTON—383-0711
Doors 7:30 p.m.
No Film Show Monday

—STARTS TONIGHT—
STANLEY KRAMER presents
"IT'S A MAD, MAD, MAD, MAD WORLD"
filmed in ULTRA PANAVISION® and TECHNICOLOR®
A SMASH COMEDY!
Plus—An Action Filled Co-Feature
"HORNETS' NEST"
COLOR by Deluxe
ADULT ENTERTAINMENT
Starring ROCK HUDSON
TILLICUM Drive-In
BURNSIDE AT TILLICUM—382-7531
Gates 7:30 p.m.
Show at 8:00 p.m.
Every SUNDAY — 10 a.m. to 5 p.m.
"SWAP and SHOP"
TILLICUM DRIVE-IN — 382-7531

Gati's Arm Sprained, Business Strained

Victoria Symphony patrons will not hear the Bach Double concerto for Violin Nov. 7 and 8 with soloists Gyorgy Pauk and symphony conductor Laszlo Gati because Gati says — diplomatically — that he has a sprained arm.

I know for a fact Gati is in perfect health and this is his way of saying his relationship with the symphony executive has deteriorated to the point where the public has become involved.

The double concerto was advertised in the program for the season. Instead, Pauk now will play a Bach solo concerto.

The public has a right to know what the real reasons are for Gati's unhappy relationship with the symphony society's executive committee.

It is one thing for internal dissent to plague any organization, but it's quite another matter when the advertised programming is affected.

One director explained to me the "strained arm," which Gati refused to elaborate on.

The director said it was originally agreed to pay Gati a token fee of $100 for the extra time he put into rehearsing the work.

But the executive committee regarded the fee as "an act of unwarranted affrontery" by the conductor and objected to Gati hiring himself as a soloist with Pauk.

The executive told Gati of its feelings and as a result he withdrew from the concert. The director added that the incident was just one more sign of the deteriorating relationship between Gati and the executive committee.

The most important fact to appreciate is that the differences exist with the executive committee. Gati gets along well with the board of directors as a whole, but there's a catch to that.

Bill Thomas

The full board comprises some 30 members and they don't meet often enough to handle the real running of the society. This means the executive committee wields the real power and it meets behind closed doors.

Here are some of the other things that have caused this season of discontent:

- Gati gets letters from society president Stuart Soward when Soward has anything important to say to Gati, because the conductor is no longer allowed to attend meetings unless strictly musical business is discussed.
- Gati now attends some meetings with his lawyer because of the attitudes of the executive committee.
- The full board gets most of its information from the executive committee.
- There is talk among the symphony players of forming a new orchestra and Gati has drafted his resignation more than once.

Gati, like all creative people, is moody and temperamental and he also insists on excellence. What artist doesn't

He is in demand around the world as a guest conductor and I have been told by visiting soloists he has had job offers in the U.S. with more money but has turned them down because he likes Victoria.

With a few exceptions, the board of directors of the Victoria Symphony Society is made up of people with a deep desire to bring the best in music to as wide a public as possible.

They have succeeded beyond the wildest dreams of a few years ago. The hard work of the board and the talent of Gati have combined to produce wonders.

In his message published in the first concert program of the season Soward said, "We sincerely welcome your comments and criticisms because only in this manner of communicating can we be assured that we are fulfilling our responsibilities."

Symphony patrons can give their message to Soward at Dunlop House, 1960 Lansdowne or call him at 592-2449.

The fog of secrecy has to be lifted from the meetings of the Victoria Symphony Society's board.

It is quite unreasonable that an organization funded by the Canada Council, the B.C. Centennial Cultural Fund and the municipalities of Greater Victoria should not hold regular public meetings where so much public money is involved.

The board meets in closed session Tuesday evening at Dunlop House. In view of the latest developments, I think it should scrap its agenda, open the meeting to the public and get down to the business of saving our orchestra and what looks like a brilliant season.

□

There are two shows at the Art Gallery of Greater Victoria which should never have been offered at the same time.

Sweet, innocent little old ladies who totter in to see the show of the talent of architect Samuel Maclure also get an eyeful of the Picasso works commissioned by publisher Ambroise Vollard.

Maclure is great stuff for Victorians, full of timbered walls and high windows. He set his mark on so much that surrounds us.

The Picasso is so erotic it should set the teacups to rattling in their saucers when tea is served this afternoon.

It is the master at his best with telling economy of line and a biting wit. Picasso has set about a satire on the satyr. It really works. It's not often that a gallery can offer great stuff from the far corners of the artistic bag but this time it's happening.

Plenty of Shows In Next 14 Days

By BERT BINNY

The intermission is over.

True, it didn't last very long: just about a week or so like the proverbial nine days' wonder.

But now house lights are dimming and curtains are rising all the way from Sidney to Colwood. In the next 14 days we shall have four theatrical presentations, a symphony concert and a big, lively show staged by the Sweet Adelines.

□

The symphony, Sunday afternoon and Monday evening, is joined by Daniel Llords and his International Puppets.

Llords was here with the symphony before: Dec. 11, 12 and 13 of 1960. In January of 1961 he wrote us a very pleasant letter which said in part: ". . . The weather may have been against us but the people of Canada have been on our side every minute of the day or night. Be it pulling us out of the ditch (twice) or handing us coins for the parking meters; or be it in praise from the ladies and gentlemen of the press."

□

Chronologically, the first of our four upcoming theatrical presentations is scheduled for Monday night when the Colwood Country Church Players offer a Studio Night.

Three one-act plays, all presented in the round at St. John's Hall on Glencairn Road, are on the program: The Red Lamp, The Last straw and The Darkened Room.

After this preliminary canter the Colwood Players hope to stage Gilbert and Sullivan's famous The Mikado.

Production is tentatively set for the first week in March. Meanwhile the call is out for singers, musicians and all manner of stage technicians. So potential Yum-Yums, Nanki-Poos, Ko-Kos and Peep-Bos have opportunity staring them in the face. So also do set designers and builders as well as decorators with a yen (!) to recreate the Town of Titupu.

Those interested should call Terry Moon at 478-5894 or write him at 3147 Woodpark Place.

□

The Theatre Guild will present a hilarious comedy by Georges Feydeau, A Flea In Her Ear, next Thursday, Friday and Saturday at the McPherson Playhouse. Curtain time is 8:15 p.m.

Among those thrown together in A Flea In Her Ear, directed by Bert Farr, are Carolyn Stephenson, Sheila Litt, Colin Skinner, Rod Symington and Jack Droy.

□

In addition to all the preceding, those perhaps temporarily tired of the local scene are invited to go to Romania — via a traveltale film.

Romance of Romania, presented by Jonathan Hagar, shows at the McPherson Playhouse Wednesday at 6 and 8:30 p.m.

However, it might very well be something of a sound idea to keep a penny or two in the piggy bank for the week of Nov. 1 when St. Luke's Players, the Peninsula Players and the Sweet Adelines appear front and centre with opening nights on Nov. 4, 5 and 6, respectively. And the inimitable Rolf Harris is due here Nov. 12 and 13.

phony Debut

earsal hours later, the formed World Sym. Orchestra was ready performance at the Centre.

planning for the or- began in June, 1971, Walt Disney Produced it wanted to "continuing cultural at the new Orlando n.

SPECIAL MATINEE "DOCTOR DOLITTLE" TODAY AT 2:00 Doors Open 1:30 OAK BAY 2184 OAK BAY AVE 598-2213 Children 50c G.A. Members 50c Adults $1.00 Students 75c

DONALD SUTHERLAND ELLIOTT GOULD SALLY KELLERMAN "A COCKEYED MASTERPIECE!" —Joseph Morgenstern, Newsweek 20th Century-Fox presents MASH An Ingo Preminger Production Color by DE LUXE® Panavision® R WARNING—"Frequent swearing and very coarse language." —B. W. McDonald, B.C. Director OAK BAY 2184 OAK BAY AVE 598-2213 Evenings At 7:00 and 9:00 Sunday at 8:00 Only Adults $1.50. G.A. Members $1.00 Students 18 and over $1.25

ep Cove Chalet Ideal Luncheons and Dinners Reductions and Banquets For Information 656-3541 or 656-2967 Open Sat. and Sun.

Just a person who rejects children and other living things BILLY JACK TOM LAUGHLIN DELORES TAYLOR TECHNICOLOR® ENTERTAINMENT — Warning: Swearing and coarse language. —B. W. McDonald, B.C. Director Matinees 1 and 4:00 Evenings 7 and 9:00 Coronet 836 Yates St. 383-6414

CHILDREN'S MATINEES TODAY ONLY ONE SHOWING AT 2:30 P.M. His spirit belongs to the wilderness and his heart to a little girl! MGM GYPSY COLT CORCORAN · WARD BOND DEE and GYPSY ANSCO COLOR CAPITOL YATES—384-6411 DOORS OPEN 2 P.M. ALL SEATS 50c

MOVIE GUIDE "CLAY PIGEON" "Warning — drugs, nudity, brutality, swearing and coarse language." —B.C. Director Goldwyn-Mayer Presents "THE CLAY PIGEON". Starring TELLY SALAS, ROBERT VAUGHN, JOHN MARLEY, BURGESS MEREDITH. CAPITOL 805 YATES—384-6411 SUNDAY PLEASE NOTE: Showing at 5:10, 7:15, 9:20 only Monday at 7:15, 9:20 p.m.

FAREWELL ENGAGEMENT A GREAT MOTION PICTURE! WINNER OF 6 ACADEMY AWARDS! DOCTOR ZHIVAGO IN PANAVISION® AND METROCOLOR Sunday 8 p.m. only ROYAL 1440 BROUGHTON—383-8711 Doors 7:30 p.m. No Film Show Monday

—STARTS TONIGHT— STANLEY KRAMER presents IT'S A MAD, MAD, MAD, MAD WORLD" filmed in ULTRA PANAVISION® and TECHNICOLOR® A SMASH COMEDY! Plus—An Action Filled Co-Feature "HORNETS' NEST" COLOR by DeLuxe ADULT ENTERTAINMENT Starring ROCK HUDSON TILLICUM Drive-In BURNSIDE AT TILLICUM—382-7531 Gates 7:30 p.m. Show at 8:00 p.m.

Every SUNDAY — 10 a.m. to 5 p.m. "SWAP and SHOP" TILLICUM DRIVE-IN — 382-7531

The Rathskeller Restaurant 851 Douglas Street serving: European and Canadian Dishes Open Daily: 11:30 a.m. to midnight Sunday: 4:30 p.m. to 10:00 p.m. Phone For Reservations 386-9348

CJVI PRESENTS KENNY ROGERS AND THE FIRST EDITION ROYAL THEATRE WEDNESDAY NOV. 3—8:30 P.M. Royal Box Office Daily 11-5 p.m. TICKETS $5—$4—$3

Reginald Stone INVITES YOU TO MEET Don Baker ORGANIST OF THE CONN COMPANY In the store next Friday evening, October 29 at 7 p.m. to 9 p.m. and Saturday, October 30, 11 a.m. and 2 p.m. CONN ORGANS Made a little BETTER than seems necessary

MING'S KITCHEN CHINESE FOOD DELIVERY 384-4323 809 YATES STREET

THE CAR WASH DOUGLAS ST. GOV'T ST. GORGE RD

Dine Downtown at the Family Restaurant Enjoy satisfying, inexpensive "dining-out" often at SCOTT'S! Open 24 Hours Every Day For Your Dining Pleasure SCOTT'S RESTAURANT 650 YATES, at DOUGLAS

ALL MAJOR CREDIT CARDS HONOURED FREE! ALL MAJOR CREDIT CARDS HONOURED HALLOWEEN TREATS EVERY DAY RIGHT THROUGH TO AND INCLUDING OCTOBER 31, 1971 Bring the whole family—It's fun to "COME CLEAN WITH US" 628 Gorge Rd. E. 386-7021

MEMORIAL ARENA SUNDAY PUBLIC SKATING 2:30 - 4:15 and 8:15 - 10:00 p.m.

MINTEN'S DRIVE IN BAKERY 383-3043 MINTEN'S MAKE MARVELLOUS BREAD 1 LOAF 27¢ 8 LOAVES 1.85 15 LOAVES 3.29 SPECIAL OFFER 1 Dozen Cookies Free with each 3 loaves purchased. (Limit 5 dozen cookies per customer) We know you'll love the old style flavour of our bread... so we say IF you're not satisfied with your bread — keep the cookies and bring back the unused bread and the sales slip and we'll refund your purchase price. Offer Good Oct. 25th to Nov. 6th. NEW STORE HOURS Mon., Tues., Wed., Sat.—9:00 a.m. to 7:00 p.m. Thurs., Fri.—9:00 a.m. to 9:00 p.m. ALSO HOME OF THE FAMOUS Champion Deep Dish Fried Chicken TRY IT ENJOY IT IT'S GOOD! 2405 Douglas St. Phone 382-0911

BURT'S RESTAURANT IN TROUNCE ALLEY OPEN 7 DAYS A WEEK 10 - 7 Daily 11 - 7 Sat. and Sun. BREAKFAST —LIGHT LUNCH— DINNERS

STUDENTS! Symphony Tickets Only $1 If available, rush tickets go on sale 2:45 p.m. Sunday for 3 p.m. concert with Llord's International Marionettes. ROYAL THEATRE Victoria Symphony

Weekend for 2 in Vancouver. Just $40. Friday and Saturday night accommodation. Plus breakfast Saturday and Sunday and a full course steak dinner in Hy's at the Sands. For two. For $40. (Who says it takes a lot of money to have a good time.) Sands MOTOR HOTEL Downtown at Davie & Denman VANCOUVER (604) 682-1831

7242

SUBURBAN 1972 FORD CAPRI 1600 $2673 PHILCO RADIO FREE 386-6131

ESQUIMALT SPORTS CENTRE 1151 Esquimalt Road ICE SKATING SATURDAY 10:30 a.m.—Family 1:30 p.m.—Public Skating 8:15-10 p.m. Cancelled Sat., Oct. 23, due to Minor Hockey Opening Nite 4-11 p.m. SUNDAY 1:45 p.m.—Public 8:15 p.m.—Public Skating Is Fun! WEDNESDAY Parents and Toddlers 1:30 to 3:00 p.m. School Skating 3:30 to 5:00 p.m. SKATING IS FUN!

DRIVE-IN TODAY for . . . the best food in town SPECIAL FRI., SAT., SUN. HOT DOGS Come & Get 'em 20¢ each Mello-Spot 3 blks. off Douglas on Gorge Open 'til 1 a.m. Fri. & Sat.

The Village Squires Victoria's male Barber Shop Harmony Chorus will conduct auditions for new members at Kmart Shopping Centre Mall, Shelbourne St., at McKenzie, at: 9:15 P.M. FRIDAY, OCT. 29, 1971 Singing ability desirable ALL MEN WELCOME For further information, contact: Tim Sinclair—385-2837

EXOTIC EAST INDIAN DINING In Authentic Surroundings Open 12 to 2 and 6 to 12 daily Sundays 5 to 10—Closed Tuesday TAJ MAHAL DINING LOUNGE 1318 BOARD 383-5525

TICKETS FOR THE ROLF HARRIS SHOW Go on sale Friday McPherson Theatre Box Office

BROLN MORAVIAN FOLK COMPANY OF 36 SINGERS - DANCERS - MUSICIANS Bohumil Smejkal, Artistic Director Brilliant - Youthful - Dynamic A treat for the eye, the ear and the heart. Captivating—Colorful—Charming Presented by the Victoria Symphony Society Tickets NOW at Eaton's Box Office ROYAL THEATRE 8 p.m. Sun. Oct. 31 ONE PERFORMANCE ONLY! This attraction sponsored by Montreal Trust Company

CRYSTAL GARDEN PUBLIC SWIMMING SUNDAY 2:00 - 5:00 p.m.—Public 7:00 - 9:00 p.m.—Public MONDAY 12:00 - 1:00 p.m.—Adults 1:00 - 5:00 p.m.—Public 7:30 - 9:00 p.m.—Slim 'n' Trim

PARKES Arena 3100 TILLICUM 386 6664 PUBLIC ICE SKATING FRIDAY 7:00-9:45 p.m.—Public SATURDAY Family 10:30-12 noon 1:30-3:30 p.m.—Public 8:00-10:00 p.m.—Public SUNDAY 1:30-3:30 p.m.—Public 7:00-9:00 p.m.—Public

SUGAR 'N' SPICE Sweet Adeline Show SATURDAY, NOV. 6 McPHERSON, 8:00 P.M. Featuring: "OUTER LIMITS" Comedy Quartet, California "POETS" - S.P.E.B.Q.S.A. District Champs from Bellingham

HALLOWEEN MASQUERADE Door Prizes and Costume Prizes Saturday, Oct. 30th • 9-1 Featuring "TIME RAIL" at the Club Tango —ADVANCE TICKETS ONLY— Available at Bud Bells Men's Wear, 721 Yates and at Club Tango.

NOW OPEN E.T.C. ELECTROLYSIS CENTRE Removal of Unwanted Hair Modern, safe for women and men. Downtown Central Office ★ Consultations ★ Private ★ No Charge Special rates to year end. Phone Office 382-1332 or Res. 598-1209

NIGHT ON THE TOWN AT McPHERSON SEAFOOD AND STEAKHOUSE Have dinner before the show and best seats in the house for Victoria Theatre Guild's "A FLEA IN HER EAR" (A Hilarious Farce) THURSDAY, FRIDAY, SATURDAY—OCT. 28, 29, 30 STEAK DINNER AND SHOW .... $6.95 SEAFOOD DINNER AND SHOW .. $6.50 RESERVATIONS — 388-4741

VICTORIA THEATRE GUILD Presents "A FLEA IN HER EAR" By Georges Feydeau One of the funniest farces of all time, at McPherson Playhouse 3 Nights Only - Thurs., Fri., Sat. Oct. 28, 29, 30 - 8:00 P.M. McPherson Box Office Open NOW 386-6121 Tickets: $1.25, $2.00, $2.75 or With Theatre Guild Season Ticket

Paling
. . . new technique

Nature Film Unique

A film in which unique and complicated photographic techniques have been used will be shown in the Audubon wildlife series at 8 p.m. next Friday and Saturday with a 2:30 p.m. matinee on Saturday, in the Newcombe auditorium at the Provincial Museum.

The film, titled Filming in No-Man's Land, was produced by the Oxford Scientific Film company. The speaker will be John Paling, a Birmingham University zoology graduate who earned his doctorate in fishery biology at the same university, Birmingham, and went on to lecture in zoology at Oxford.

Priest Portrayed as Bloodthirsty

Superstar Show 'Harmful' To Jewish-Christian Ties

By DAVID ANDERSON

WASHINGTON (UPI) — The popular rock-opera Jesus Christ Superstar is potentially harmful to improved Jewish-Christian relations, the American Jewish committee said Friday.

The committee released a line-by-line study of the current New York production of the pop musical version of the passion of Christ. The study was done by a Presbyterian and concluded:

"But in arbitrarily laying nearly all the blame (for Christ's death) on a group which the viewer knows to be Jewish whether the text says so or not, Jesus Christ Superstar is, if nothing else, insufficiently thoughtful, potentially mischievous and possibly a backward step on the road toward improved Christian-Jewish relations."

Rabbi Marc Tanenbaum, national director of interreligious affairs for the AJC, was even stronger in his comments about the study.

He said the rock-opera, "despite all its advance acclaim, is potentially harmful as an instrument of anti-Jewish prejudice."

The study was done for the AJC by Gerald Strober, a former Presbyterian pastor who is currently a consultant to the committee on interreligious education.

"Jesus Christ Superstar unambiguously lays the primary responsibility for Jesus' suffering and crucifixion to the Jewish priesthood," Strober said.

"The priests are portrayed as hideously inhuman and satanically evil: contemptuous, callous and bloodthirsty," the study said, adding: "There is no warrant in the New Testament either for the attribution of primary guilt or for the caricatured characterization."

Strober points out that for almost all of the lines, attributed to the Jewish priesthood and which paint the priesthood in such negative terms, there is no Biblical support.

He cites as one example, the lines in the scene entitled Judas' Death in which it is suggested the priests savagely beat Jesus before his death.

"There is no shred of evidence that Jesus was ever subjected to a purposeful, savage beating by any of the priests or at their order," Strober said. He cited several gospel verses to show that Jesus apparently was struck but that the blow was "insulting rather than disabling and the gospel accounts do not agree on who struck it."

In sharp contrast to the view of the Jewish priesthood, Strober said, is the portrayal of Pontius Pilate.

"If the play weights and scales against the priesthood over and above what the New Testament accounts warrant, it lightens them beyond all the evidence for the other chief agent in the trial of Jesus: the Roman governor, Pontius Pilate," he said.

Strober said the play casts Pilate as "a rather weak but well-meaning man who sympathizes with Jesus from the moment he meets him and is kept from helping him only by the demands of the mob."

Few Good Movies in 1971

Hollywood's Studios Offering Dismal Fare

Colonist-Los Angeles Times Service

HOLLYWOOD — The way the movie year has gone so far, the critics are going to have trouble counting as high as best 10 without amending the rules to include coast guard training films and deodorant commercials.

Through October you can count the year's really superior movies on a catcher's mitt. We may have to make do with a best four plus six draft choices from the 1972 releases. Either that or start including revivals. Love finds Andy Hardy would be a tough competitor.

One of last week's openings was a nature film with a narrative which sounded as if it had been found in a wastebasket, or a time capsule. Another was a posturing classic adaptation which defeated the Trojans worse than Stanford did. Another was a contemporary drama with the shimmering beauty, and the tensile strength, of a soap bubble.

Why such thin days? Where have all the flowers gone?

Because of the aching delay between the launching and the release of a movie, what we're seeing (or not seeing) these days reflects the hard-pressed conditions of a year ago, or two or three.

For Hollywood is still in an agonizing reappraisal of its prospects, trying to scale down its expenditures to coincide with its potential earnings, which turn out to be farily limited.

The anxiety is to try to guess what it is the customers want, which most of the evidence suggests is just the way not to go about it, but which might work at least in a general way if you gave some real thought to who the customers are and some further thought to what in the broadest sense the movies have to offer.

It should have been clear as early as 1950 that sooner or later the movies would have to reflect the fact of television, and exist in some relationship to television.

At the most obvious — but also the most costly and dangerous — level, the movies can out-spectacle television, providing action on a scale which television cannot afford but cannot in any case make much of on its miniature screens.

But more routinely, the movies' competitive advantage over television is their ability to handle subjects which television, for a variety of reasons, can't touch, prefers not to touch or can touch only in the most superficial way.

BIX PAINT VARNISH REMOVING
We Strip — You Finish
SPECIALTY FINISHERS
382-4612

BULKY KNIT
SWEATERS
CARDIGAN
SWEATERS
INDIAN-PULLOVER
SWEATERS
ANY SWEATER
85c ea.
SAVE up to $1.00
LIMITED TIME OFFER
Individual dry cleaners
● Menzies at Simcoe
● Cadboro Bay at Estevan
● Tillicum at Gorge
● Fort at Vancouver (Drive in)
● Fort at Broad
● Quadra at Kings
● Oak Bay Ave., next to Theatre
● Esquimalt Rd., next to Bowling Lanes
● Fort at Oak Bay Jct.
● Fairfield Plaza
Sanitone
Home Pick-up & Delivery 382-9141

SUBURBAN
1972 FORD CAPRI 1600
$2673
PHILCO RADIO FREE
386-6131

the Bay
DAILY STORE HOURS: 9:30 A.M. 'TIL 6 P.M.
THURSDAY AND FRIDAY 'TIL 9:30 P.M. DIAL 385-1311
Save on WIGS
Now's the time to start your wig wardrobe with these two beautiful styles by Mademoiselle Tresses - at low, low prices. Made of 100% Kanekalon,* they will never lose their curl, never lose their set. They're washable. Stretchable. They can't lose their colour because each strand is dyed throughout.
A) GEORGIE GIRL in the new, softer version of the 'Afro-look'. Fibres are all one length to give full curl look. Full colour assortment.
Sale, each 18.89
B) DUTCH BOY with full swing sides, short back. Full colour assortment.
Sale, each 16.89
*RTM
Personal shopping only, please
Wig Bar, 3rd floor, and main DOWNTOWN. Also at LOUGHEED, RICHMOND, VICTORIA.

FREE CUSTOMER PARKING IN THE BAY PARKADE
Hudson's Bay Company

The Time is Right!
YOU CAN Sell Your...
Victoriana . . .
Canadiana,
Whatnots . . .
and Doodads,
Antiques . . .
Odds 'N' Ends,
Paraphernalia . .
and Nostalgic
Niceties . . .
that have been
cluttering up your
storage space for
years!
HOLD YOUR OWN
CLEAR-THE-ATTIC
SALE
IN
CLASSIFIED
CALL
386-2121
to
Place Your Own Fast
Acting Classified Ad
Victoria's
Daily Newspapers

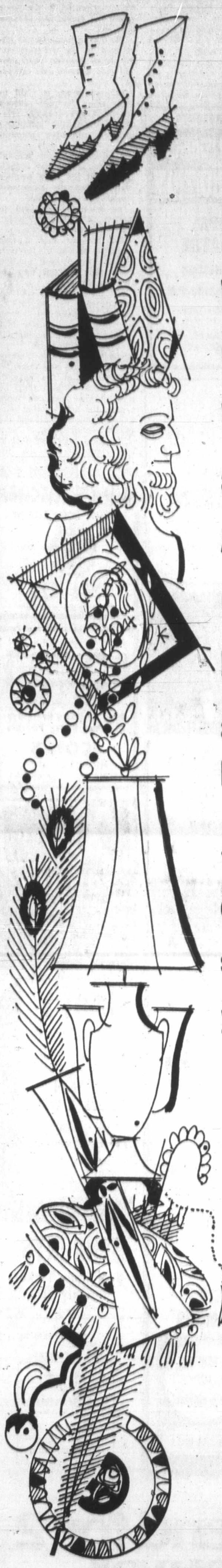

Regio
Of Tr

VANCOUVER
tion authority and
rapid transit throu
years are recomm
Vancouver Region

After a year of st
cluding public hearings
subject, the board's tr
tation subcommittee f
a $300-million, 24-mile
system proposed last
city council was pre
and would benefit Va
much more than outly
gions.

The report recon
taking over B.C. Hydr
system from the crow
poration. The provin
promised to pay about
lion annually towa
operation.

First steps in im
transit would be the
of 120 buses to extend
vice into outlying area
as Surrey and Coquitla
stepped-up service in
couver.

Several years later,
rapid transit" consist
commuter trains c
15,000 to 20,000 people
could also go into
along B.C. Hydro's
False Creek-Marpol
mond railway tracks,
line paralleling Ki
which ends in New
minster.

Finally, in 15 to 20
the train service would
graded to carry 30,
40,000 persons an hou
report recommends
rapid transit until th
force in Vancouver's
town — now about 92
totals 125,000 or 130,00
ably by the late 1980s.

P.I
CRAIGFLO
Prices Effectiv
OC
Weekday
We Reserve
NABOB
Instant
Reg. 1.53, 10-o
CHICKE
SEGME
Legs and Brea
GOVT. INSPE
PORK
Reg. 1.09, lb.
STANDBY
APPLE
Reg. 43c tin
NABOB
COFF
Reg. 2.19, 2-lb.
CARNATION
COFFEE
Reg. 1.19, 16-o
GARDEN
TOMA
Reg. 39c tin
PURITAN CA
STEW
24-oz., Reg. 59c
HEINZ 15-oz.
KETC
Reg. 45c ea.
ROASTED
PEAN
Lb.
LOCAL No. 1
TOMAT
Reg. 39c lb.
CANADA No.
Cooking
Reg. 39c, 3-lb.

e is Right!

YOU CAN

Sell

Your...

Victoriana . . .

Canadiana,

Whatnots . . .

and Doodads,

Antiques . . .

Odds 'N' Ends,

Paraphernalia . .

and Nostalgic

Niceties . . .

that have been

cluttering up your

storage space for

years!

HOLD YOUR OWN

CLEAR-THE-ATTIC

SALE

IN

CLASSIFIED

CALL

386-2121

to

Place Your Own Fast

Acting Classified Ad

oria's

wspapers

Regional Control Of Transit Urged

VANCOUVER (CP) — A regional transportation authority and a several-stage implementation of rapid transit throughout the Lower Mainland over 20 years are recommended in a report to the Greater Vancouver Regional District.

After a year of study, including public hearings on the subject, the board's transportation subcommittee felt that a $300-million, 24-mile subway system proposed last year to city council was premature and would benefit Vancouver much more than outlying regions.

The report recommends taking over B.C. Hydro's bus system from the crown corporation. The province has promised to pay about $4 million annually toward its operation.

First steps in improving transit would be the addition of 120 buses to extend bus service into outlying areas, such as Surrey and Coquitlam, and stepped-up service in Vancouver.

Several years later, "light rapid transit" consisting of commuter trains carrying 15,000 to 20,000 people an hour could also go into service, along B.C. Hydro's present False Creek-Marpole-Richmond railway tracks, and the line paralleling Kingsway which ends in New Westminster.

Finally, in 15 to 20 years, the train service would be upgraded to carry 30,000 to 40,000 persons an hour. The report recommends against rapid transit until the work force in Vancouver's downtown — now about 92,000 — totals 125,000 or 130,000, probably by the late 1980s.

New Test Detects Cancer

KNOXVILLE, Tenn. (UPI) — A rapid and inexpensive method of early detection of intestinal tract cancer based on the findings of Canadian researcher Dr. Phillip Gold is being developed by the University of Tennessee Memorial Research Centre and Hospital, according to the director of research at the centre, Dr. Amoz I. Chernoff.

Chernoff said Saturday that the clinical application of the test "could be as significant in detecting cancer of the bowel as the pap smear is in revealing cancer of the uterine cervix." Chernof said the test could be run routinely in a doctor's office on a blood sample.

SUBURBAN
LEASING AT
SUBURBAN
386-6131

P.D.Y. FOOD CENTRE
CRAIGFLOWER and TILLICUM

Prices Effective Sun., Mon., Tues and Wed. OCT. 24, 25, 26, 27

Weekdays: 9 to 9, Sundays: 10 to 7
We Reserve the Right to Limit Quantities

NABOB Instant COFFEE Reg. 1.53, 10-oz. jar 1.07

CHICKEN SEGMENTS Legs and Breasts, 5-lb. Bag 2.99

GOVT. INSPECTED PORK CHOPS Reg. 1.09, lb. 79c

STANDBY APPLE JUICE Reg. 43c tin 3 48-oz. tins 1.00

NABOB COFFEE Reg. 2.19, 2-lb. tin 1.79

CARNATION COFFEE MATE Reg. 1.19, 16-oz. jar 89c

GARDEN TOMATOES Reg. 39c tin 3 28-oz. tins 1.00

PURITAN CANNED BEEF STEW 24-oz., Reg. 59c tin 2 TINS 1.00

HEINZ 15-oz. KETCHUP Reg. 45c ea. 2 bottles 79c

ROASTED PEANUTS Lb. 39c

LOCAL No. 1 HOTHOUSE TOMATOES Reg. 39c lb. 29c

CANADA No. 1 Cooking Onions Reg. 39c, 3-lb. bag 29c

DIAL 385-1311 to have your order delivered safely right to your door. Choose from our large selection of 16 patterns in this well-known English bone china—all have a 10-year availability guarantee.

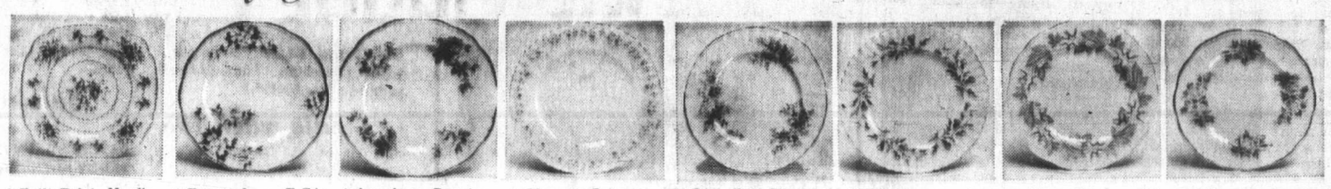

2 Petit Point—Needlepoint multi-coloured with floral sprays; 18k gold edging. 3 Dogwood — B.C.'s floral emblem in white, with green; on white. 18k gold trim. 4 American Beauty—Soft pink roses, green foliage on white; scalloped rim with 18k gold edge. 5 Memory Lane — Pink and blue sprigs around fluted rim; 18k gold edgiing. 6 Lavender Rose — Pink toned rosebud sprays on white; 18k gold trim. 7 Brigadoon — Scottish thistles in misty mauve and blue-green; 18k gold trim. 8 Silver Maple — Silvery grey leaves on white; 18k gold trim on edge. 9 Yellow Tea Rose — Sunny, rich yellow roses on white, green leaves; 18k gold edging.

10 Sweet Violets — Dainty violet on white background. 18k gold edging. 11 Val D'Or — Classic all white with fluted rim and 18k gold edging. 12 Forget-Me-Not — Bright blue flowers on snowy white background; 18k gold edging. 13 Silver Birch—Traditional lake scene with trees in soft tones; 18k gold edge. 14 Enchantment — Blue border pattern with central floral design; 18k gold trim. 15 Blossomtime — An orchard of pink apple blossoms in dainty shades; 18k gold trim. 16 Celebration — Dark red, pink, and white roses on white back ground; 18k gold trim.

Order board open 8:30 a.m.
DIAL
385-1311
Use your Bay credit card

PHONE ORDERS ACCEPTED ON ALL THESE ITEMS WHILE QUANTITIES AVAILABLE

	Enchantment	Petit Point	Silver Birch	Old Country Rose	Blossomtime	Celebration	Dogwood	Yellow Tea Rose	American Beauty Rose	Memory Lane	Brigadoon	Lavender Rose	Silver Maple	Sweet Violets	Val D'Or	Forget-Me-Not
Tea Cup and Saucer	2.63	2.33	2.33	1.69	2.16	2.16	2.00	2.00	1.69	1.96	1.96	1.69	1.96	1.96	1.69	1.83
6" Plate (B/B)	1.96	1.66	1.66	1.66	1.66	1.66	1.56	1.56	1.56	1.50	1.50	1.50	1.50	1.50	1.33	1.33
7" Pastry Plate	2.16	1.96	1.96	1.83	1.83	1.83	1.83	1.83	1.83	1.66	1.66	1.66	1.66	1.66	1.50	1.50
8" Salad Plate	2.63	2.33	2.33	2.16	2.16	2.16	2.00	2.00	2.00	1.96	1.96	1.96	1.96	1.96	1.83	1.83
10" Dinner Plate	4.93	4.33	4.33	4.33	4.33	4.33	4.10	4.10	4.10	3.86	3.86	3.86	3.86	3.86	3.63	3.63
Cereal (Oatmeal)	2.63	2.33	2.33	2.16	2.16	2.16	2.00	2.00	2.00	1.96	1.96	1.96	1.96	1.96	1.83	1.83
Fruit	1.96	1.66	1.66	1.66	1.66	1.66	1.56	1.56	1.56	1.50	1.50	1.50		1.50	1.33	1.33
15" Platter	14.63	12.83	12.83	12.83	12.83	12.83	12.16	12.16	12.16	11.66	11.66	11.66	11.66	11.66	10.83	10.83
Gravy/Stand	11.66	10.33	10.33	10.33	10.33	10.33	9.66	9.66	9.66	9.30	9.30	9.30	9.30	9.30	8.63	8.63
Covered Vegetable	23.33	20.50	20.50	20.50	20.50	20.50	19.33	19.33	19.33	18.33	18.33	18.33	18.33	18.33	17.30	17.30
Baker	9.83	8.66	8.66	8.63	8.63	8.63	8.16	8.16	8.16	7.83	7.83	7.83	7.83	7.83	7.16	7.16
Large Teapot	11.66	10.00	10.00	9.66	9.66	9.66	9.16	9.16	9.16	8.63	8.63	8.63	8.63	8.63	8.16	8.16
Large Coffee Pot	11.66	10.00	10.00	9.66	9.66	9.66	9.16	9.16	9.16	8.63	8.63	8.63	8.63	8.63	8.16	8.16
Cake Plate	3.96	3.33	3.33	3.30	3.30	3.30	3.16	3.16	3.16	3.00	3.00	3.00	3.00	3.00	2.66	2.66
Sandwich Tray	5.66	5.00	5.00	4.66	4.66	4.66	4.50	4.50	4.50	4.33	4.33	4.33	4.33	4.33	3.96	3.96
Cream and Sugar	3.96	3.33	3.33	3.30	3.30	3.30	3.16	3.16	3.16	3.00	3.00	3.00	3.00		2.66	2.66
Mug	2.63	2.33		2.16	2.16	2.16	2.00		2.00	1.96	1.96	1.96	1.96	1.96	1.83	
Regal Tray		2.23	2.23		2.16	2.16	2.00	2.00	2.00	1.96	1.96		1.96		1.83	1.83
Assorted Sweets	2.10	1.83	1.83	1.66	1.66	1.66	1.66		1.66	1.56	1.56	1.56	1.56	1.56	1.43	1.43
Salt and Pepper	3.66	3.16	3.16	3.00	3.00	3.00	2.83	2.83	2.83	2.66	2.66	2.66	2.66	2.66	2.50	2.50
3-Tier Cake	11.66	10.50	10.50	10.33	10.33	10.33	9.83	9.83	9.83	9.66	9.66	9.66	9.66		9.00	9.00
40-pce. Set	97.20	85.20	85.20	80.32	82.48	82.48	77.28	77.28	72.08	74.24	74.24	72.08	74.24	74.24	67.84	68.96
21-pce. Tea Set	36.66	32.40	32.40	28.92	30.54	30.54	29.30	29.30	27.44	27.72	27.72	26.10	27.72		24.46	25.30
5 pce. Place Setting	12.15	10.65	10.65	10.04	10.31	10.31	9.66	9.66	9.35	9.28	9.28	9.01	9.28	9.28	8.48	8.62

Hudson's Bay Company

5-Piece Place Setting — Cup, saucer, 6" plate, 8" plate, 10" plate.

21-Piece Tea Set — Six cups and saucers, seven-inch plates plus one cake plate, sugar and cream.

40-Piece Set — Eight 5-piece place settings.

The BAY China, third floor, Victoria

FREE PARKING

THERE'S MORE FOR YOU DOWNTOWN

DAILY STORE HOURS 9:30 A.M. 'til 6 P.M.
THURSDAY AND FRIDAY 'til 9:30 P.M.

the Bay

BABY WEEK

STARTS MONDAY

Everything to keep baby happy and comfortable, at home or while travelling. Clothing and sleepwear, diapers and training needs, nursery furniture, bath and bedding needs. Get everything you need, ***at low sale prices.***

MODERN ECONOMY CRIB

Here's a crib that features a safety stability lock system and has full foot and head panel, adjustable posture board, plastic teething rails, easy-roll castors. To 6-year size: 30"x 54". White only.

Sale, each **29.99**

CRIB MATTRESS with smooth top construction, 70-coil support. In pearlized white. Size 27"x52". Sale, each **15.99**

FOLDING MESH PLAYPEN

With sturdy chrome frame and centre support. Has washable nylon mesh sides, floral print top band and matching foam pad. 40"x 40". Folds easily for storage.

Sale, each **24.99**

SAFETY CAR SEAT

Exceeds motor vehicle standards. Has contour back and headrest, removable, padded rail, nylon chest and crotch straps. In Avocado, blue, black.

Sale, each **17.99**

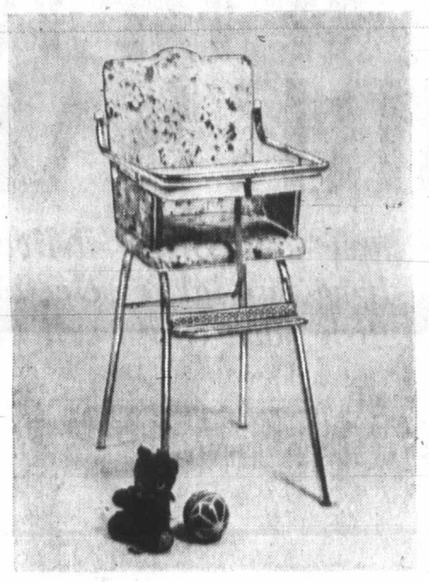

CHROME HIGH CHAIR

Is vinyl padded, with 7/8" chrome tubing construction, scalloped back styling. Has lift-up tray with snap fasteners, metal, self-levelling glide. Easy to clean with raised sides and back.

Sale, each **16.99**

MERIT COLLAPSIBLE WALKER

Of moulded plastic with circular top, spring suspended seat and 5 easy-roll castors. In avocado or yellow.

Sale, each **7.49**

BABY LOUNGE

Of sturdy polyethylene upholstered in padded vinyl with wings. Has safety strap and buckle with adjustable wire frame. White.

Sale, each **2.99**

PLAYTEX NURSER KITS

This kit includes disposable bottles, bottle holders and caps, nipples and an automatic expander—all at an exceptional value.

Sale, kit **6.39**

Bath and Bedding Needs

BABY BATH of moulded, sanitized polypropylene with built-in soap dish. Size 28'xx18"x7¾". In white, pink, blue.

Sale, each 2.49

HOODED TOWEL SET keeps baby warm after bath. In white with assorted, coloured trims. Terry with flannel lined hood. Size 36x30".

Sale, each 1.39

RECEIVING BLANKET in soft, warm flannelette. Multi-coloured patterns. Size 30x40".

Sale, each 89c

PRETTY COMFORTER in white Dreamland print with matching lace trim. Nylon top, soft polyester fill. Comes boxed and makes a lovely gift.

Sale, each 8.99

STRETCH CRIB SHEET of cotton knit with fitted bottom. White only. Standard size.

Sale, each 1.79

QUILTED POLYESTER PADS have nursery print on white background. Size 17x18".

Sale, 2 for 1.19

3 - PIECE BAYCREST BUMPER PADS in white swirl pattern of vinyl.

Sale, each 3.99

CRIB BLANKET — Attractive, colourful screen print figures on a blanket of practical polyester viscose blend.

Sale, each 3.29

Baby Shop, Victoria third floor

Clothing and Sleepwear

BUNTING BAGS of soft, cozy brushed nylon. Have arms and legs, side zipper, imitation fur-trimmed hood, embroidered front. One size in blue, yellow or pink.

Sale, each 7.99

INFANTS' TIGHTS of stretch nylon in white, pink and blue. One size fits 6 to 18 months.

Sale, each 99c

BLANKET SLEEPERS in pink, aqua and maize. In nylon-acrylic blend. Have zip fronts and non-skid plastic soles. For 1 to 3 years.

Sale, each 4.99

BAYCREST 1 - PCE. STRETCH TERRY SLEEPER with snap front and crotch, full feet, self cuff. Turquoise, maize or pink. Sizes 0, 1, 2, 3.

Sale, each 1.49

INFANT GIRLS' DRESSES in fancy lace trimmed styles, Peter Pan collars and puff sleeves. Available in green, blue, yellow or pink.

Sale, each 2.99

BAYCREST STRETCH SLEEPERS in pink maize or turquoise. Sizes 0 - 3.

Sale, each 2.39

THREE-IN-ONE PRAM SUIT converts from bag to pramsuit to snowsuit. Has attached hood, detachable mitts and booties. Embroidered insert, single zip. Hand washable. Sac size in aqua and maize.

Sale, each 14.99

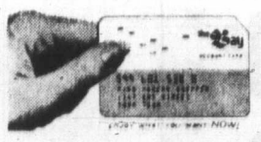

Use Your Bay Credit Account

Diaper and Training Needs

TRAINING CHAIR of strong, unbreakable polypropolene, has modern, smooth lines for easy cleaning. Can be used on toilet or by itself. In pearlized white, blue or pink.

Sale, each 4.99

DIAPER PAIL with polyethylene container, unbreakable; hi-impact styrene lid. Has deodorizer holder and is 16" size. Gold colour embossed decoration on white, blue or pink, with lid.

Sale, each 3.99

THERMAL TRAINING PANTS of 100% cotton with foam lining. In white, yellow or turquoise. Sizes 2-12 mos., 3-18 mos. and 4-24 mos.

Sale, each 69c

BAYCREST FLANNELETTE DIAPERS are snowy white, 26"x 26" size. In packages of 12.

Sale, pkg. 2.49

DIAPER BAGS of insulated vinyl, have one outside pocket and shoulder straps. In blue, gold or navy colours decorated with a big embossed flower!

Sale, each 2.59

WATERPROOF RAYON PANTS are slip-on style with forward position leg opening. In white, pink or blue. Sizes S.M.L.XL.

Sale, 3 for 99c

DISPOSIBLE JOHNSON'S DIAPER LINERS are soft fabric, NOT a paper. Size 00"x00". Come 60 to a box.

Sale, box 89c

SNUGABYE permanently prefolded diapers. Package of one dozen.

Sale, pkg. 3.19

FOR "LADIES IN WAITING" ONLY

A gift awaits you after the birth of your baby. Simply fill out a card and register in our Baby Shop, during Baby Week. No purchase whatever required.

Hudson's Bay Company

DIAL 385-1311 DAILY STORE HOURS 9:30 A.M. 'TIL 6 P.M. THURSDAY AND FRIDAY 'TIL 9:30 P.M. **FREE PARKING**

THERE'S MORE FOR YOU DOWNTOWN

Island Edition

Duncan Bureau
Ph. 746-6181
262 Station Street
Hamilton Electric Building

No. 265—113th

Ulst

By RICHARD RES
Colonist - Los Angeles Tim

LONDON — The
battle between the o
Irish Republican Arm
British peacekeeping t
Northern Ireland took
and alarming overton
urday.

Events during th
week, particularly in
24 hours, point to a w
of the crisis. The secu
uation in the embattle
ince of Ulster has
rated and a political
looks more remote tha

The new element
crisis seems to be a
sophistication on the
the IRA. It is this that
worrying British secu
perts.

Bombings, sniper f
death are almost a d

Enth

Weekend reunion
donald Park failed
old Alison Oliver,
ent's back. (See a

Agnew Rep

Greek
Buildin

● Greek publisher
over Agnew headline.

ATHENS (UPI)
Vice President Spiro
flew home Saturday be
message to President
that the Greek govern
"working day and ni
build a democracy.

Premier George
poulos gave Agnew the
to work for a democra
ernment when he saw
president off at the
after Agnew's eight-d
to Greece. He did
when such a gove
would be achieved.

Greek and U.S. spo
denied that Agnew an
dopoulos discussed
internal political s
during talks last week

"I leave with rene
spect for the efforts
government of Greece

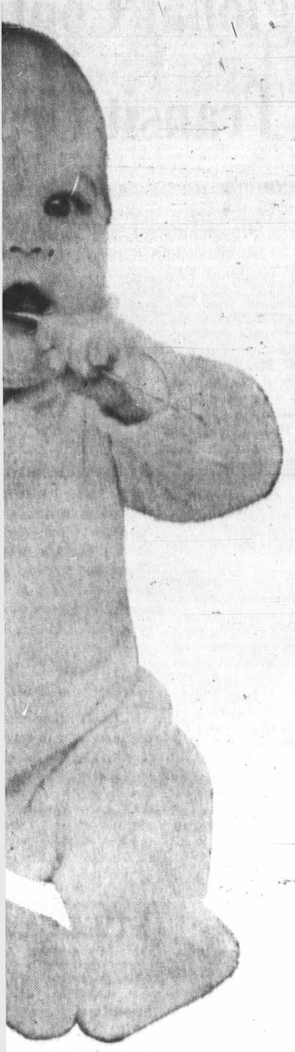

Diaper and Training Needs

TRAINING CHAIR of strong, unbreakable polypropolene, has modern, smooth lines for easy cleaning. Can be used on toilet or by itself. In pearlized white, blue or pink.

Sale, each 4.99

DIAPER PAIL with polyethylene container, unbreakable; hi-impact styrene lid. Has deodorizer holder and is 16" size. Gold colour embossed decoration on white, blue or pink, with lid.

Sale, each 3.99

THERMAL TRAINING PANTS of 100% cotton with foam lining. In white, yellow or turquoise. Sizes 2-12 mos., 3-18 mos. and 4-24 mos.

Sale, each 69c

BAYCREST FLANNELETTE DIAPERS are snowy white, 26"x 26" size. In packages of 12.

Sale, pkg. 2.49

DIAPER BAGS of insulated vinyl, have one outside pocket and shoulder straps. In blue, gold or navy colours decorated with a big embossed flower!

Sale, each 2.59

WATERPROOF RAYON PANTS are slip-on style with forward position leg opening. In white, pink or blue. Sizes S.M.L.XL.

Sale, 3 for 99c

DISPOSIBLE JOHNSON'S DIAPER LINERS are soft fabric, NOT a paper. Size 00"x00". Come 60 to a box.

Sale, box 89c

SNUGABYE permanently pre-folded diapers. Package of one dozen.

Sale, pkg. 3.19

FOR "LADIES IN WAITING" ONLY

A gift awaits you after the birth of your baby. Simply fill out a card and register in our Baby Shop, during Baby Week. No purchase whatever required.

Bay Company

ARKING

THERE'S MORE FOR YOU DOWNTOWN

NHL

Chicago 5, Pittsburgh 2 | Philadelphia 3, Toronto 5 | Buffalo 1, Minnesota 5
New York 4, St. Louis 3 | Montreal 3, Los Angeles 1 | *Hockey Story, Page 16*

Island Edition
Duncan Bureau
Ph. 746-6181
262 Station Street
Hamilton Electric Building

The Daily Colonist.

Vancouver Island's Leading Newspaper Since 1858

Mostly Sunny
Weather Details On Page 3

No. 265—113th YEAR · VICTORIA, BRITISH COLUMBIA, SUNDAY, OCTOBER 24, 1971 · 10 CENTS DAILY 20 CENTS SUNDAY

Ulster: New Alarms

Sophistication in Weapons Hints Expert Aid for IRA

By RICHARD RESTON
Colonist - Los Angeles Times Service

LONDON — The running battle between the outlawed Irish Republican Army and British peacekeeping troops in Northern Ireland took on new and alarming overtones Saturday.

Events during the past week, particularly in the last 24 hours, point to a worsening of the crisis. The security situation in the embattled province of Ulster has deteriorated and a political solution looks more remote than ever.

The new element in the crisis seems to be a greater sophistication on the part of the IRA. It is this that is now worrying British security experts.

Bombings, sniper fire and death are almost a daily occurrance in Northern Ireland, where a Protestant majority and a Catholic minority face the threat of open sectarian warfare. But it was the latest bomb attempt against Belfast's newest hotel, the Europa, that has given rise to serious concern.

In the early morning hours British bomb disposal experts finally managed to disarm the device. The delicate disarming operation took nine hours.

They described the bomb as the most sophisticated device yet encountered by British troops in their fight to wipe out the IRA. Among other things, the bomb carried a complicated anti-handling apparatus which made it extremely difficult and dangerous.

The implication of this latest bomb attack is that either the IRA is being trained better, or it is getting expert assistance.

Meanwhile, the warfare grows sadder. Five died from British gunfire Saturday.

Shots Denied

British troops fired on a moving car and killed two Belfast women. Military spokesmen said two shots were fired at an army patrol from the car. Persons claiming to witness the action denied that the passengers of the car had done any shooting.

An army spokesman at the border town of Newry said three men trying to rob men depositing money in a bank night safe ran off when challenged and died on the spot when troops opened fire.

"A patrol from the 2nd Battalion, Light Infantry, was on post office and bank protection duties in Main Street when they spotted three men trying to rob men who were depositing money in a bank night safe," the army spokesman said, according to a UPI report.

"The soldiers approached and the three men were told to stop but they ran off.

Failed To Halt

"They ran a few yards down the road, and were told to halt again. They didn't halt, and the troops opened fire.

"The three men died on the spot," the spokesman said.

In Coalisland, County Tyrone, an army marksman shot a firebomber among a crowd attacking a police station. The man was seen being dragged away by friends.

The crowd, throwing bombs, rocks and sticks, was later dispersed with rubber bullets fired by the army.

In Dublin, the head of the militant IRA provisionals, Joe Cahill, said his men will take retaliatory action against British soldiers for the death of the two women, who the troops said were dressed as men. Such warnings have not proved empty in the past.

● British agents bombed pub, ex-commando claims. Page 3.

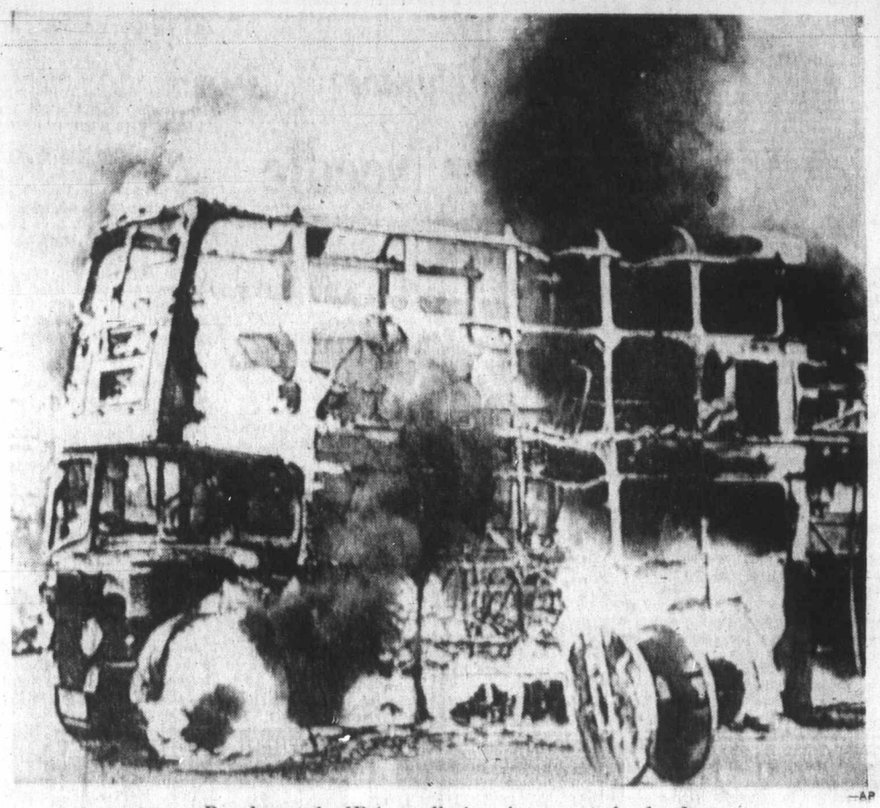

Bus burns in IRA retaliation for women's deaths —AP

Shopping Centre Death Toll 20

GLASGOW, Scotland (AP) — Digging at the risk of their own lives, rescue workers uncovered seven more bodies Friday in the rubble of a shopping centre wrecked by a gas explosion Thursday, and another victim died in hospital, bringing the death toll to 20.

— Jim Ryan

Enthusiasm Lags

Weekend reunion of former rugby players at Macdonald Park failed to fire enthusiasm of six-month-old Alison Oliver, despite second-row seat on parent's back. (See also Pages 17 and 19).

Kosygin Presses Friendship

'Handshake Across Pacific'

VANCOUVER (CP) — Premier Alexei Kosygin of the Soviet Union proposed Saturday night that his country and Canada join in a firm handshake "across the vastness of the Pacific."

Addressing a Canadian government dinner attended by several hundred persons in the Hotel Vancouver, Kosygin said the Soviet people welcome the development of diverse, friendly ties between the Soviet Union and Canada.

He returned once more to the theme, which he has repeatedly expounded on his current eight-day Canadian tour, that growth of friendly relations between the Soviet Union and Canada will promote peaceful co-existence in the world.

"Soviet-Canadian co-operation will serve the cause of strengthening world peace," said the premier in replying to an address of welcome by Public Works Minister Arthur Laing, host for the dinner.

Outside the hotel as the 67-year-old premier spoke, about 4,000 demonstrators representing 10 different groups marched and chanted in protest against Soviet treatment of minority groups.

The demonstrations, which in one form or another went on for several hours, were for the most part peaceful.

The only violence occurred when a small group of Maoists turned up shouting anti-capitalist as well as anti-Soviet slogans.

They beat a hasty retreat after one of them was dumped into a fountain and the rest beaten over the head with placards. Police made no arrests.

In the lobby of the hotel when the dinner broke up, scores of young Jews sang Israeli songs. They were protesting the Kremlin's refusal to permit mass emigration of Soviet Jews.

The well-organized singing obviously took place by arrangement with the hotel management.

Kosygin, in one of the keynote speeches of his Canadian tour, paid tribute to Prime Minister Trudeau for his "constructive approach" to international exchanges and contacts.

Earlier this week, in Otta-

Continued on Page 2

● Soviet seaman jumps ship at Nanaimo. Page 15.

INSIDE TODAY

Racial Disorders Split Police — Page 3

Seychelles Want No Independence — Page 13

	Page
Editorial	4
Background	5
Names in the News	12
Finance	8, 9, 11
Sport	16, 17, 18, 19, 21
Outdoors	20
Prince Buttons	20
Travel	23, 24
Stamp Packet	24
Classified	28-38
Bridge	30
Television	29
Crossword	34
Women	41, 42, 43
Provincial Court	44
Checkmate	45
Comics	47
Garden Notes	47
Week in Records	48
Theatre	48, 49, 50

In the Islander

- B.C.'s first election.
- Back-to-nature farmers.
- Pioneer James Phair of Goldstream.

Greenpeace Wires Kosygin

VANCOUVER (CP) — The crew of the Greenpeace nuclear protest mission sent a telegram to Soviet Premier Kosygin Saturday, urging him to respond to world concern about nuclear tests.

The telegram read:

"The men of the Canadian protest vessel Greenpeace urge you to respond to increasing world concern against all further nuclear tests and to make a long-awaited statement in this respect before you leave Canada."

It was signed by the 12 members of the Vancouver-based mission, en route home after abandoning plans to cruise off the Aleutian island of Amchitka on the day of a proposed U.S. five-megaton nuclear bomb test there.

Agnew Report to Nixon:

Greek Chiefs Toil Building Democracy

● Greek publisher indicted over Agnew headline. Page 13.

ATHENS (UPI) — U.S. Vice President Spiro Agnew flew home Saturday bearing a message to President Nixon that the Greek government is "working day and night" to build a democracy.

Premier George Papadopoulos gave Agnew the pledge to work for a democratic government when he saw the vice president off at the airport after Agnew's eight-day visit to Greece. He did not say when such a government would be achieved.

Greek and U.S. spokesmen denied that Agnew and Papadopoulos discussed Greece's internal political situation during talks last weekend.

"I leave with renewed respect for the efforts of the government of Greece in carrying out its country's role as a member of North Atlantic Treaty Organization," Agnew said.

Wardens Off, Poachers On

AOSTA, Italy (AP) — Poachers killed nearly 300 rare chamois and steinbocks in the Grand Paradise National Park in the Italian Alps early this week during a three-day strike by park wardens. Another three-day walkout of wardens, scheduled this weekend, was called off Thursday when the 64 wardens received wage increases.

Secret A-Test Report Sought by U.S. Judge

WASHINGTON (UPI) — A federal judge told the government Saturday that he wants to read secret documents being sought by conservationists who are trying to stop the underground nuclear test in the Aleutian islands.

U.S. district court Judge George Hart Jr. said he would sign a formal order Tuesday to require delivery of the documents to him.

Government lawyers, who contend the documents were intended to advise President Nixon on the effects of the Project Cannikin test, are expected to appeal Hart's order to the U.S. Court of Appeals.

Hart ruled during a hearing on a request by conservationists for a preliminary injunction to halt the explosion on Amchitka Island pending further study of its environmental effects.

Hart had rejected an earlier request for a restraining order by David Sive, a New York lawyer representing the Committee for Nuclear Responsibility and seven other groups, contending an environmental report on the nuclear test was inadequate.

Two Pass To Past

NASHVILE, Tenn. (UPI) — A letter addressed to "Tennessee's Greatest Governor" was routed to the desk of Governor Winfield Dunn, who forwarded it to his predecessor, Buford Ellington.

Ellington returned the letter, still unopened, with a note saying he was sure it was intended for Dunn. When Dunn opened the letter, it began: "Dear Governor Browning ..." Gordon Browning served in the post from 1949 until 1953.

Opium China's Vietnam Battle Weapon

Send Us More GIs—Chou

Chou . . . insurance

LONDON (AP) — Premier Chou en-Lai told President Gamal Abdel Nasser of Egypt in 1965 that Communist China planted opium in Vietnam, hoping to demoralize U.S. troops there with drugs, a close adviser to Nasser said in a Sunday newspaper.

Chou also told Nasser in a June 1965 conference at Alexandria, Egypt, that he wanted the United States to send more men to Vietnam as "an insurance policy" against a U.S. nuclear attack on Red China, Mohammed Hassanein Heikal wrote.

Heikal is editor of Cairo's semi-official Al Ahram newspaper and was a confidant of the late Egyptian president.

He reported the talk between Chou and Nasser in the late instalment of his biography of Nasser, which is being serialized by London's Sunday Telegraph.

In discussing the demoralization of American soldiers in Vietnam, Chou was quoted as telling Nasser:

"Some of them are trying opium, and we are helping them. We are planting the best kinds of opium, especially for the American soldiers in Vietnam."

Nasser was disquieted by this remark, according to the biography, but Chou went on:

"Do you remember how the West imposed opium on us? They fought us with opium. And we are going to fight them with their own weapons.

Who Stole the Bell?

By FERRY WIMMER

VIENNA (UPI) — Someone stole the emperor's toothbrush.

Not to mention his knife, fork and table bell.

It's the newest wrinkle in souvenir-hunting — the tourist who makes off with some small relic of the Austro-Hungarian empire while visiting the imperial Hofburg or Schoenbrunn palaces here.

It has become a serious problem.

One attempted theft particularly shocked Aug Rull, 51, one of five guides at the Hofburg, home of the last emperor, Franz Josef.

"One of my colleagues had just finished his tour through the imperial apartments," he recalled, "when a visitor tipped us that a tourist had pinched the toothbrush from the emperor's washing table.

"When we approached the tourist, he let something slip into the long red curtains near the huge windows," Rull said. "It was the emperor's toothbrush, in its traditional porcelain container."

The grab took place this summer. Nearly 10,000 tourists go through the castles each day in the tourist season.

"There are many souvenir hunters among these big crowds," Rull said. Among the "souvenirs" lifted in past years:

- The emperor's gas lighter, one of the most modern in the 19th century.
- Two table bells.
- Silver cutlery from the "supreme court table," where the emperor dined with family members and military officers.

The toothbrush-hunter, Rull said, was a 56-year-old American. The man's wife scuttled off when he was caught and the man himself was released after a scolding.

"It's not just Americans, by any means," the guide said. "We find souvenir-hunters from all nations. Not all our visitors are thieves, of course, but if we satisfied all the souvenir-hunters, we would have to close down."

Many tourists offer to buy or bribe their way into possession of an imperial relic, Rull said.

Chief target for the sticky-fingered is the emperor's bedroom, where Franz Josef, who ruled for 68 years, slept in an iron bedstead beside a washing table containing a porcelain basin, the toothbrush and other tools.

"The washing table has to be watched particularly carefully," Rull said, "but we think now we may have found a way to stop the pilfering."

The trick, he said, has been to tie a nearly-invisible plastic string to anything that is easy to carry off — cutlery, ashtrays and the like.

"When a souvenir-hunter tries to take a silver spoon from the court table now, he is caught with all the cutlery tied together in his hands. Some people have been very embarrassed!"

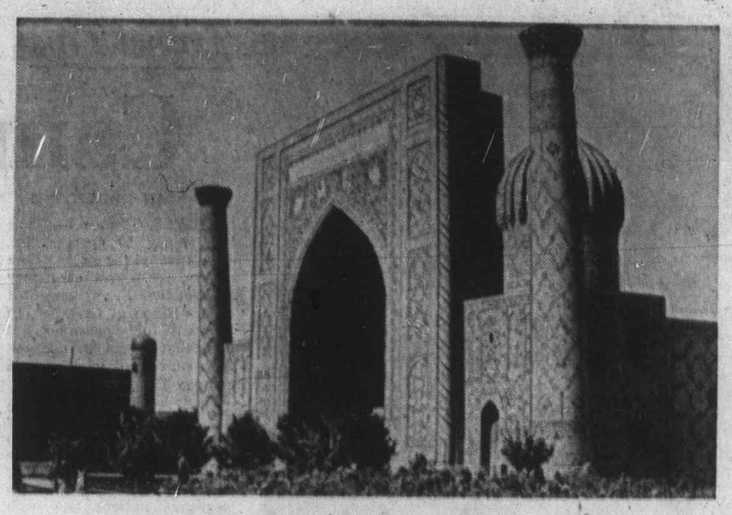

From Tamerlane with a Slant

Although it may look more like Turkey, Afghanistan or India, this is indeed Soviet Union. It's a school built more than 500 years ago in Samarkand's Registan Square by Tammerlane's grandson, Ulugbek.

Stamp Packet

Top Listing Holds $60,000 Price Tag

By FAITH ANGUS

In the new Vol. 1 of Scott's 1972 Standard Postage Stamp Catalogue the highest of the 2,167 new prices in United States listings is $60,000 for the 5c Alexandria Postmaster's Provisional on blue paper, No. 1x2 which is unique and on cover. This is a 70-per-cent increase making 1x2 the highest priced U.S. major-number stamp.

In the Postmaster's Provisional section listings of the Baltimore envelopes have been revised radically. The price for one of the New Haven envelopes ($22,500 for NO. 8XUI) has been removed. The Lockport No. 6X1, moves to $40,000 from $25,000. The 1847 definitives show a substantial increase and most of the more desirable U.S. varieties acquire higher prices, though most are conservative. The "without luminescent" (error) minor varieties of recent U.S. stamps have been deleted. They are considered freaks of production and could occur on all tagged stamps. Also it has been learned recently that the luminescent coating can be fraudulently removed.

In U.S. Air Post listings the 24cinvertNo.3Ca, soars to $35,000. The 7c blue coil of 1958,C52, is listed at $3.75 for an unused single; the 7c red coil, 061 of 1960 moves to $4.50 unused from $3.75. Among the 63 United Nations price changes the 6c value of the 1968 Human Rights pair goes to 60c unused and 50c used; the 25c of the 1951 definitive series goes to $1.50 unused and $1.25 used. Souvenir sheets remain unchanged except No. 212 which goes to $1 used from 75c. An imperforate of the 11c of the 1956 UNICEF series No. 163a is listed but not priced and the 5c of the Geneva set is listed with green missing as No. Ia.

In Canada most of the 680 new prices are modest increases for the classics, desirable 19th century varieties and for 20th century material through the middle 1930s. Quotations on the 1897 Jubilee series through the 50c value are about 20 per cent higher and the dollar values are listed at about 10 per cent above 1970. The new listings for specialist material such as booklet panes suggest demand is rather stronger for this group than for regular stamps.

In British Commonwealth listings generally the market seems strongest for classic material, for commemoratives issued before distribution to the philatelic market became as efficient as it is now, and for single stamps with a special appeal to topical collectors such as those relating to sports and space activity or picturing stamps and postal markings.

In Australia, where modest price increases appear in listings for the more desirable varieties, the first issue for Australian Antarctic Territory is listed about a third higher in mint condition. Ireland's commemoratives show a few price boosts. Scattered increases appear in New Zealand although the market for health stamps seems dormant, and early issues of the Pacific Islands are enjoying a contiuing demand.

Choirs, Organists Key on Wednesday

Second in a series of recitals at 7:30 p.m. Wednesday in St. John's Anglican Church, Quadra and Mason, will feature a number of local choirs and organists presenting the works of the late Canadian composer Healev Willan.

The recital is being sponsored by Vancouver Island branch of the Royal Canadian College of Organists and proceeds will go toward a memorial scholarship in the name of Healey Willan set up in Toronto.

Organists taking part are Geoffrey Thornburn, Charles Palmer, Frances Carter, Marjorie Inglis, Peter Bishop, John Lenaghan, John Gallienne and Ian Bradley.

Choirs taking part are the Conservatory Girls' Choir and girls frm St. Mary the Virgin and St. Paul's Esquimalt, conducted by Gladys Pearcy; St. Barnabas; choir and ladies from St. Mary's, conducted by Ian Galliford and choirs of St. John's, conducted by John Gallienne.

Nancy Meredith will play a violin sonata with organ accompaniment.

Ecologists Deny Sacrilege Charge

SAN FRANCISCO (UPI) — A group of Episcopalian leaders don't think Nob Hill's prestigious, and sometimes far-out, Grace Cathedral is the place for "animalistic symbols and pagan cultic practices."

A letter signed by several area clergymen protested the use of the cathedral last month by an organization called "living creatures association."

The group held a 24-hour vigil during which poet Allen Ginsberg and other participants wore animal masks and skins and U.S. senators were appointed godfathers of certain creatures.

"Grace Cathedral has been consecrated for public worship of God and separated from all unhallowed, worldly and common uses," the letter said.

A director of the ecology group that sponsored the event, Keith Lampe, denied any "sacrilege" was involved.

"Reverence for life is one of the roots of true religion," he said.

Hawaii
15 Days $324
Incl. Twin Beds, Full Kitchenette, and Air Service Return from Victoria.
SEE US TODAY
WILLIS TRAVEL SERVICE
578 Yates 385-4312
Opposite Post Office For Personalized Service

PLIMLEY
ROVER AUSTIN MG JAGUAR TRIUMPH
383-1106 PARTS 383-1106

PASSPORT PHOTOS
Wholesale Prices on Film
Jus-Rite Photos 716 Yates St. 384-8041

CALL IN TODAY FOR DETAILS
P & O CRUISES
Sea Travel for People Who Thought They Couldn't Afford It
BLANEY'S TRAVEL
"The Travel Planners"
VICTORIA AGENT P&O LINES
Victoria Office: 920 Douglas — 382-7254
Oak Bay Office: 1503 Wilmot Place 598-4531

TRAVELWORLD P&O "A Full Service Travel Agency"
*Jade Tiki SS Canberra Sails
Feb. 24 for Hawaii, Japan, Hong Kong, Australia, New Zealand, Tonga, Hawaii and returns April 10, 1972. Fares from $1587
*Waltzing Matilda SS Oronsay
Sails Jan. 4 for Hawaii, Samoa, Fiji, New Zealand, Australia, Singapore, Hong Kong, Japan, Hawaii and returns March 1, 1972. Including shore excursions, from $2138
*Westward Ho! Round the World
SS Orsova sails Jan. 26 for Hawaii, Fiji, New Zealand, Australia, Hong Kong, Singapore, Ceylon, South Africa, Senegal, Morocco, Portugal, United Kingdom. Including shore excursions, from $2296
*Jolly Swagman Round the World
SS Oronsay sails March 1 for Mexico, Panama, Jamaica, Bahamas, Florida, Bermuda, France, United Kingdom, Portugal, Senegal, South Africa, Australia, New Guinea, Hong Kong, Japan, Hawaii and returns June 19. Including shore excursions, from $2309
*La Fiesta and El Cortez, Mexico
Oriana sails November 28 and December 10 for San Francisco, Los Angeles, Mazatlan, Puerto Vallarta, Acapulco, Los Angeles, San Francisco. Special connections from Vancouver. Two weeks, from $600
*Christmas and Carnival Cruise Carribean
Oriana sails December 21 and January 20 for Puerto Vallarta, Balboa, Christobal, Curacao, Grenada, Barbados, St. Thomas, La Guaira, Acapulco and Vancouver. Three weeks, from $1300
FREE CRUISE GUIDE
382-3121
Main Floor Bank of Commerce Building on View at Douglas

WINTER HOLIDAY?
P&O HAWAII
Air-Sea $437
—Three Weeks—
Jan. 5 to Jan. 26
Includes:
★ Air Service from Victoria to Honolulu.
★ 15 nights at first class Waikiki Hotel, twin beds, kitchenette, pool, daily maid service.
★ 6 day cruise Honolulu to Vancouver aboard a P & O liner. Enjoy gourmet meals, deck games, movies, fun and sun afloat! First class two berth cabin, share basis offers excellent service.
★ Call in today for full details from the cruise specialists at . . .
WILLIS TRAVEL SERVICE
578 Yates 385-4312
Opposite Post Office For Personalized Service

SPECIAL CHRISTMAS TOUR
Thurs., Dec. 23 to 26
4 Days $83 Ea. Dble.
Including Buffet Dinner Plus Breakfast Each Morning Plus Excellent Xmas Dinner.
3 nights at the beautiful Imperial Hotel in the heart of Portland's Shopping Centre. Sightseeing tours to Multinomah Falls, Old Marine Highway, Columbia River Hwy. and Bonneville Dam. 11 seats left. Write or phone for free itinerary.
ARMISTICE DAY TOUR $9.75
Including Luncheon
THURSDAY, NOV. 11
Depart 10 a.m. to Fort Rod Hill—Metchosin. Returning via Happy Valley Rd. to Sooke Rd. for a lovely drive along the scenic Sooke Hwy. and West Coast Hwy. to Jordan River. At the Hotel we treat you to an excellent luncheon. Returning to Victoria via Trans Canada Hwy. to West Saanich Rd. we drive to the top of Observatory Hill for views of Southern Vancouver Island. Then to Sidney for an excellent English Roast Beef Dinner with Yorkshire Pudding and all the trimmings. Home by about 7 p.m. Where else can you get a full day's beautiful scenic drive plus good companionship and congenial company for only $9.75? Still 13 seats left.
CAPITAL TOURS
611 Fort St., Victoria, B.C.
Phone 384-1432

DISNEYLAND ROSE BOWL
10 Days, $210
Lv. December 26th
Includes:
★ Deluxe chartered coach from Vancouver and return.
★ Twin or triple bedded rooms.
★ Daily breakfast on tour.
★ Sightseeing tours and admissions including Disneyland tickets.
★ Escorted throughout.
★ Insurance coverage.
★ All tips and taxes.
See us for Free brochure.
Your Downtown Agent
WILLIS TRAVEL SERVICE
578 Yates 385-4312
Opposite Post Office For Personalized Service

CHARTER FLIGHTS
WHY NOT SPEND CHRISTMAS IN EUROPE?
2- 3- and 4-week flights operating at amazingly low cost. Write or phone NOW for a FREE list detailing dates and prices.
PETER WHEATON
CHARTER FLIGHT CONSULTANTS
323-645 Fort Street
386-2485

Only P&O has 27 day Caribbean cruises from Vancouver.
Oriana sails from Vancouver Dec. 21 and Jan. 20, 3 weeks from $820.

This winter you can cruise to the Caribbean and back on a British superliner so big and fast that other lines need air connections to keep up with her.
On P&O's superliner *Oriana*, with acres of open deck, roomy lounges, pools and pubs, and the greatest choice of cruise companions, you get three weeks travel via Puerto Vallarta and the Panama Canal to the islands and ports of the Caribbean: accommodations, meals, transportation, and entertainment paid for with one ticket.
Plus traditional British seamanship and some of the most skillful service in the world. You'll visit Balboa, Cristobal, Curacao, St. Thomas, Barbados, La Guaira, and either Martinique or Grenada, and return via Acapulco. For information or reservations, see a travel agent, or mail in the coupon below for our full-color booklet. *All fares are quoted in U.S. dollars.*
P&O, The British Cruise Line,
409 Granville St., Vancouver 2, B.C.
(604) 682-3811
Please send information on Winter Caribbean Cruises.
20(10/24)
Name
Address
City
Province Zone
Travel Agent

PHONE 388-6281 PHONE 386-3277
TOTEM TRAVEL
IN THE HILLSIDE SHOPPING CENTRE
IN THE MAYFAIR SHOPPING CENTRE

W. M. Bartko Hillside

David Morton Mayfair
GOLFERS
CEDAR HILL HAWAII GOLF TOUR
Personally escorted by Bill Goldsworthy and Chuck Mudrak. Lower rate for wives accompanying their husbands. FEB. 21, 1972 TO MARCH 6, 1972 $399.00
No matter what your club affiliation, or even if you don't belong to any, you can still enjoy two glorious weeks on these world famous courses, the "Francis H. Li Brown" at Pearl Harbour and the "Wailua" on the Island of Kauai.
DON'T DELAY — BOOK TODAY
Thomas Cook Traveller's Cheques
Both locations open Monday through Saturday, 9:00 a.m. 'til 5:30 p.m. Thursday and Friday, 9 to 9

Honolulu 2 weeks FROM $299
Includes return jet flight by Pacific Western Airlines. Complimentary inflight meals and bar service. Air conditioned room with private bath at Kuhio Hotel. Sightseeing and transfers. Departs most weekends Dec. 19-March 26.
PAULIN Sunflight
Your Sun Tour Agent
1006 GOVERNMENT 382-9168

BAINS INTERNATIONAL TRAVEL SERVICE
2630 Douglas Street
384-4813

BRITISH COLUMBIA AUTOMOBILE ASSOCIATION CAA

TRAVELWORLD 382-3121 On View at Douglas

TRAVELEYDEN TOURS LTD.
768 Fort St.
388-4201

NEWSPAPER ADVERTISING SELLS THE MOST

ISLAND N...

SECOND NEWS S...

Indi... To ...

NANAIMO — Ku... Bonsel Creek Indians go back into the logg... The results of a bal... were 55 in favor and ... The Indian affairs d... asked the Indians to ... after a petition delaye... of a logging permit on ... Brothers Mike and ... Ponderosa Logging b... the island 18 months ... it will take five to eig... ish the project. Their employees a... from the Kuper Islanc...

House... In U...

DUNCAN — The position ... executive secretary of t... Cowichan United Appeal is ... challenge for Doreen M... Intyre.

Usually her headquarte... in the basement of the Ma... garet Moss Health Centre is ... beehive of activity.

As a former newspap... woman — she worked for t... Cowichan Leader for s... years — Mrs. McIntyre ... used to the impatient rings ... the telephone and to the mar... people, associated with t... appeal "dropping in."

She admits, without the o... operation of her husband, D... and her youngest daughte... Wendy, 16, she could not co... with her duties as housew... and executive secretary of t... appeal.

Mrs. McIntyre said: ... always have been interest... in the business world. ... always has been part of m... life."

When the couple came ... the Cowichan valley fro... Ontario 12 years ago, her hu... band opened a service stati... for an oil company and Mr... McIntyre helped with t... book work.

Before she was hired as e... ecutive secretary of the Uni... ed Appeal here prior to t... appeal's first campaign la... year, Mrs. McIntyre helpe... with the Cowichan music fe... tival publicity for sever...

Good Sa...

Life New To G...

By ELIZABETH DUNN
Colonist Reporter

DUNCAN — Gordon Cat... has discovered that the Goo... Samaritan is much more tha... a biblical tale — in fact, Go... don met his own Good Sama... itan last week.

Gordon is blind, deaf, af... diabetic but as a result of ... chance meeting with Ea... Hembroff of Victoria, he w... not be deaf much longer. A... though he is unable to spea... rapidly, Gordon can com... municate with his mothe... Mrs. Cecil Cates.

Before a Colonist intervie... Saturday, Gordon ha... thanked Hembroff throu... Mrs. Cates. "I first met Ea... Hembroff last week when i... accompanied two young pe... ple on a visit to see me ... Duncan," he said.

Gordon had made the a... quaintance of the young pe... ple at the Canadian Nation... Institute for the Blind sum... mer camp on Bowen Island ... the summer of 1970. "Th... were Shelley Hannah, a blin... pianist and Brian Lempk... also blind, a masseur."

"These two young peop... had been especially kind ... me during my stay at t... camp and they had invit... Earl Hembroff along to me... me," explained Gordon.

"Hembroff is blind hims...

...ologists Deny ...rilege Charge

...ISCO (UPI) — ...iscopalian lead... ...nk Nob Hill's ...nd sometimes ... Cathedral is ...r "animalistic ... pagan cultic

...ned by several ...n protested the ... cathedral last ...n organization ... creatures asso...

...ld a 24-hour vi... ...ich poet Allen ... other partici... ...mal masks and ... senators were ...fathers of cer...

...edral has been ...r public wor... ... and separated ...llowed, worldly ...ses," the letter

...f the ecology ...sponsored the ...Lampe, denied ... was involved.

"Reverence for life is one of the roots of true religion," he said.

DISNEYLAND ROSE BOWL
10 Days, $210
Lv. December 26th
Includes:
★ Deluxe chartered coach from Vancouver and return.
★ Twin or triple bedded rooms.
★ Daily breakfast on tour.
★ Sightseeing tours and admissions including Disneyland tickets.
★ Escorted throughout.
★ Insurance coverage.
★ All tips and taxes.
See us for Free brochure.
Your Downtown Agent
WILLIS TRAVEL SERVICE
576 Yates 385-4312
Opposite Post Office
For Personalized Service

CHARTER FLIGHTS
WHY NOT SPEND CHRISTMAS IN EUROPE?
...l 4-week flights operating at amaz... ...w cost. Write or phone NOW for a ...st detailing dates and prices.
PETER WHEATON
...TER FLIGHT CONSULTANTS
323-645 Fort Street
386-2485

P&O
7day
...in cruises
...ncouver.
... Vancouver
... weeks from $820.
St. Thomas, Martinique, Barbados, Grenada, La Guaira (Caracas)
...an cruise to the ...n a British super... ...hat other lines ...o keep up with her, ...iner *Oriana*, with ...omy lounges, pools ...atest choice of ...u get three weeks ...arta and the ...slands and ports of ...modations, meals, ...tertainment ...et.
British seamanship ... skillful service ...it Balboa, Cristobal, Barbados, La ...rtinique or Grenada, ...co. For information travel agent, or mail ...or our full-color
...res are quoted in U.S. dollars.
...h Cruise Line, ...ver 2, B.C.
...on
...
20(10/24)
Zone
TRAVELWORLD 382-3121 On View at Douglas

...SPAPER ADVERTISING ...SELLS THE MOST

Kuper Island Hassle

Indian Votes Lead To Logging Skills

NANAIMO — Kuper Island and Bonsel Creek Indians have voted to go back into the logging business.

The results of a ballot held Friday were 55 in favor and nine opposed.

The Indian affairs department had asked the Indians to take the vote after a petition delayed the granting of a logging permit on Kuper Island.

Brothers Mike and Ken Gogo of Ponderosa Logging began work on the island 18 months ago and think it will take five to eight years to finish the project.

Their employees are all Indians from the Kuper Island reserve.

The Indians had picketed the federal building in Nanaimo Sept. 30 to protest the delay in the granting of the logging permit by the Indian affairs department.

Chief Alex James said he hoped the department will now keep out of the situation and that he and his councillors will speak for their people.

Ken Gogo of Ponderosa Enterprises, said 25 per cent of their 15 employees never held jobs before the logging contract was entered into and that by the time the project is finished they will all be skilled tradesmen.

Housewife Is Force In United Appeal

DUNCAN — The position of executive secretary of the Cowichan United Appeal is a challenge for Doreen McIntyre.

Usually her headquarters in the basement of the Margaret Moss Health Centre is a beehive of activity.

As a former newspaper woman — she worked for the Cowichan Leader for six years — Mrs. McIntyre is used to the impatient rings of the telephone and to the many people, associated with the appeal "dropping in."

She admits, without the co-operation of her husband, Don and her youngest daughter, Wendy, 16, she could not cope with her duties as housewife and executive secretary of the appeal.

Mrs. McIntyre said: "I always have been interested in the business world. It always has been part of my life."

When the couple came to the Cowichan valley from Ontario 12 years ago, her husband opened a service station for an oil company and Mrs. McIntyre helped with the book work.

Before she was hired as executive secretary of the United Appeal here prior to the appeal's first campaign last year, Mrs. McIntyre helped with the Cowichan music festival publicity for several years and began her career first as social and general reporter and later as editor of that paper's tourist supplement The Valley Viewer.

Mrs. McIntyre's work for

Mrs. McIntyre

the United Appeal is not limited to the actual campaign but also entails considerable activity during the summer months when first preparations are being made to guarantee a smooth operation. Now Mrs. McIntyre is mainly engaged with public relations work including local news media and other aspects of her job involve the daily contact with campaign chairmen and canvassers.

In addition to the work load this year she also helps with the organization of the payroll deduction scheme which involves businesses with five or more employees.

She said the new scheme is being supported by several companies in this area, public bodies and it is hoped that assistance also will be given by organized groups.

She said this year the United Appeal also could make use of the local educational television under the guidance of Jev Tohill and with the consent of the Cowichan School Board.

She said the United Appeal interview, conducted by campaign chairman Phil le Mare was videotaped and later used on Channel 3.

In reference to the appeal, Mrs. McIntyre said: "I think it is worthwhile. We hoped that the community accepts the appeal rather than have a large number of tag days and other fund raising activities.

"I think the appeal is in the best interest of the community, but it is up to the people to make it grow."

This year's target is $39,000 and the total received so far is $4,818 but Mrs. McIntyre pointed out that only 17 of about 200 residential canvassers have completed the Kinsmen sponsored house-to-house canvass and only one of 36 business canvass kits has been completed to date.

Hid in Bush Near Nanaimo

Soviet Seaman Jumps Ship — Seeking Political Asylum

By LYNNE ARMSTRONG
Colonist Reporter

NANAIMO — A Russian seaman who jumped ship in Nanaimo is believed to have asked RCMP Saturday for political asylum in Canada.

Andrei Vlasov, 33, will probably be turned over to immigration authorities in Victoria today or Monday.

Vlasov was a crew member of the Russian freighter Dzhurma. He slipped off the ship about 6 a.m. and hid in bush for the night.

His absence was noticed and the Dzhurma, which was to have sailed Thursday night with its load of logs for Japanese ports, put off its departure until noon Friday.

Meanwhile Vlasov made his way to the Dairy Queen store on Nichol Street in Nanaimo and asked the attendant to telephone police.

"Police" was the only word of English he could manage but the message got through and RCMP picked up the seaman about 7 p.m. Friday and took him to police headquarters.

An interpreter was summoned and Vlasov's first words were understood to be "has the ship gone?

The vessel had sailed and he was told this. It is believed he then asked for political asylum in Canada.

Vlasov, who had served on the Dzhurma as a motor man in the engine room since February 1970 is being held in cells by Nanaimo RCMP until immigration officials in Victoria decide what action to take.

Saturday afternoon he was interviewed by an immigration officer and a representative of the RCMP security wing.

Immigration authorities in Victoria will probably call an inquiry if the seaman does intend to seek political asylum in Canada.

Whether he stays or is deported is understood to be up to the immigration minister in Ottawa.

— Elizabeth Dunn

An Extra One for the Road

Rene Timmer (left) with pet monkey Hopi perched on her shoulder, and Jennifer Kroek, were two of walkers who participated in Duncan Christian school's walkathon Saturday. Event was staged to raise funds for sports equipment, library books, and school construction. More than 100 people participated, raising almost $3,000. Duncan Mayor Jim Quaife cut ribbon to start walkers on money-raising project.

Students Make Double Attack

DUNCAN — Mount Prevost junior high students have used two different types of ammunition to blast the planned Amchitka nuclear tests.

Last week a group of 60 students cut classes to join other district students in protesting the N-tests. Prior to their departure principal Grant Garnett told the young people that while he did not forbid them to participate, they were breaking the school rules.

The students were told that before they could return to classes they would have to show tangible, written proof of their concern. By Thursday the students had all complied with Garnett's ruling and were back in class, having turned in their papers Monday.

"All the papers written by the students indicated that they felt personally threatened by the close location of the tests," said Garnett.

He explained that students who had not participated in the local demonstration had later joined University of Victoria students in their weekend protest.

Good Samaritan Act

Life Opens New Gate To Gordon

By ELIZABETH DUNN
Colonist Reporter

DUNCAN — Gordon Cates has discovered that the Good Samaritan is much more than a biblical tale — in fact, Gordon met his own Good Samaritan last week.

Gordon is blind, deaf, and diabetic but as a result of a chance meeting with Earl Hembroff of Victoria, he will not be deaf much longer. Although he is unable to speak rapidly, Gordon can communicate with his mother, Mrs. Cecil Cates.

Before a Colonist interview Saturday, Gordon had thanked Hembroff through Mrs. Cates. "I first met Earl Hembroff last week when he accompanied two young people on a visit to see me at Duncan," he said.

Gordon had made the acquaintance of the young people at the Canadian National Institute for the Blind summer camp on Bowen Island in the summer of 1970. "They were Shelley Hannah, a blind pianist and Brian Lempky, also blind, a masseur."

"These two young people had been especially kind to me during my stay at the camp and they had invited Earl Hembroff along to meet me," explained Gordon.

"Hembroff is blind himself and came with his seeing eye dog, Fleet. He told me that his wife was, like myself, blind, deaf and diabetic," Gordon said.

According to Gordon, Hembroff described a wonderful new device he had purchased for his wife that had enabled her to hear. He encouraged Gordon to go to Victoria and be fitted for such a hearing aid and added that he (Hembroff) would pay the costs.

"We were surprised at such generosity," interjected Mrs. Cates, "but you know how people say things, well, we thought it was a type of hint for us to investigate the new device on our own."

After arriving at the office of the ear specialist, however, both Mrs. Cates and Gordon were amazed to learn that Hembroff had already arranged payment — and Gordon will receive his new "ears" Tuesday.

"An example of a true modern-day Good Samaritan," said Gordon, who has recently retired from the position as sportswriter in the Chemainus Chronicle, a position he had held for almost 20 years.

"But please don't say much about that," pleaded Gordon. "The part about Earl Hembroff is so much more important."

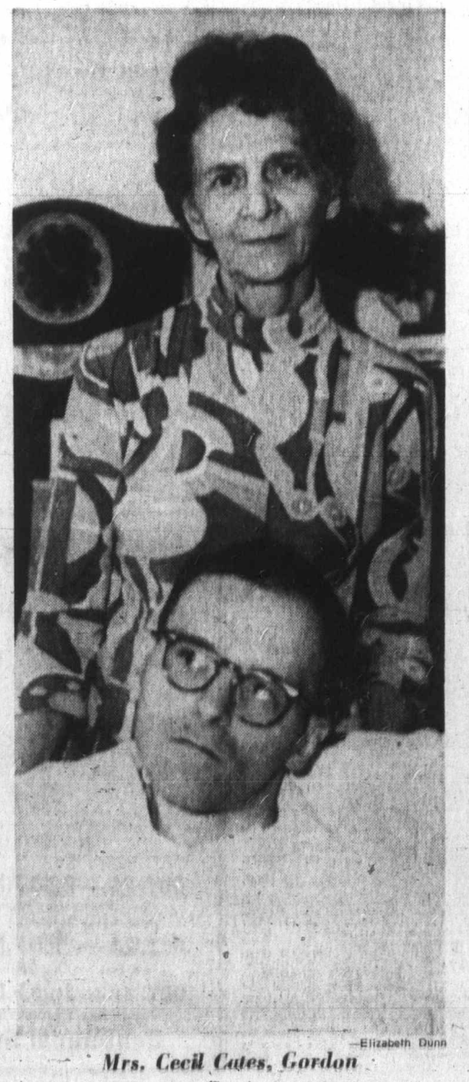

—Elizabeth Dunn

Mrs. Cecil Cates, Gordon

Ennals

'Looking for arguments to justify their stand'

School Board 'Destroyed College'

DUNCAN — The Social Credit nominee for the Cowichan Malahat district has severely criticized the actions of the Cowichan school board in their recent move to hold a plebiscite on Cowichan's participation in Malaspina Regional College.

In a press conference Friday Dr. Charles Ennals said that this is just another attempt on the part of the board to destroy the college.

"They are doing this solely for personal reasons," charged Ennals. "The Cowichan board has shifted its grounds four times in the last two years. Now they are looking for arguments to justify their stand."

Ennals said that the board has successively charged the college with high administration costs, its location, the in-district cost-sharing program and now, an academic duplication of facilities.

"The present move is especially poorly timed" he continued, saying that Cowichan had deliberately chosen its December plebiscite to coincide with a vote being taken in Port Alberni. The Port Alberni vote would see residents expressing their opinion on Malaspina participation.

Ennals called the regional college concept "one of the better things" that had taken place in the educational system recently and cited Malaspina College as an outstanding example.

"One hundred, seventy-two persons from this district are currently taking advantage of the college curriculum and our high schools house hundreds more who will no doubt seek out this source of advancing their learning.

"If the Cowichan board persists in its present course of vindictiveness, then district ratepayers will have no alternative but to speak up with indignation and replace the present board with persons concerned with the provision of accessible advanced learning institutions for the young people of our community."

Nanaimo Man Shot In Hunting Mishap

GOLD RIVER — A Nanaimo man in his mid-twenties was in fairly good condition Saturday night in Nanaimo Regional General Hospital with a .30-.30-calibre bullet wound in his stomach received earlier in the day in a hunting mishap near Gold River.

Gold River RCMP identified the injured hunter as Joseph B. Krueger, of 445 John Street. Krueger, RCMP said, was hunting deer with his partner David Fred Schiebel, 21, of 895 St. George's Street, Nanaimo, when he was shot.

RCMP said Schiebel fired the shot, thinking his friend was a deer rustling in the bushes. They said the incident occurred in the Upper Heber Valley about five miles east of Gold River at the time of the incident about 8:30 a.m.

The two hunters, RCMP said, had separated to cover more territory. Schiebel, they said, spotted a deer, shot at it and missed.

"After the deer started to run, he took another shot. He thought he had hit it and the deer ran behind a tree," RCMP said.

"He (Schiebel) saw a movement behind the tree and he took a third shot. That's when he heard his partner scream.

"He went up there and that's when he found his partner shot through the stomach," they said.

RCMP said the Gold River volunteer fire department and search and rescue team assisted in rescuing Krueger. They said he was taken to Campbell River General Hospital and later transferred to hospital in Nanaimo.

285 UP-ISLAND PROPERTIES

SYLVAN SECLUSION
This 2-year-old in the Maple Bay area close to marinas is on 2 acres, and offers you a 17'6"x15' living room with rock fireplace and w-w carpet, 12'6"x10'6" separate dining room, 13'x10'6" kitchen, 4 bedrooms, 2 bathrooms, plus 1 semi finished in basement. Full price only $39,500. To view this custom built home phone Harry Kay, 748-8105 or 748-9186.

WATERFRONT ACREAGE
Here is a first class 2-acre property with almost 200' of waterfront. Covered with large evergreens and bordering on a main road. Reduced for quick sale to $22,300. Call Harry Kay now, 748-8105 or 748-9186.
CANADA PERMANENT TRUST
150 STATION ST.
DUNCAN, B.C.

QUALICUM BEACH
VIEW HOME
WILL TRADE
Beautiful 2-bedroom home, one-bedroom exceptionally large. Lovely living room with unobstructed view of golf course and ocean, dining area, modern kitchen. Professionally landscaped. Real good value, full price $34,000 will trade for Victoria home in Oak Bay, York or Willow area. All details from Bernie Knelson, 754-2311 or eves. 758-5566 c/o Nanaimo Realty Co. Ltd., Box 518, Nanaimo, B.C.

COBBLE HILL
TELEGRAPH ROAD AREA
Possible VLA ½ acre lot with community water supply. This new 1320 sq. ft. home offers 3 bedrooms, ensuite plumbing in master bedroom, attractive living room with w-w and fireplace, large dining area, high ceiling basement, fully insulated, A.O. heat, large carport. Owner is offering 3 years free heating on an attractive price of $21,500. For details contact Walt Hearn, 743-5523 or eves. 743-2479.
MALAHAT REALTY LTD.
Box 40, Mill Bay
(No Sunday calls, please)

SHAWNIGAN LAKE
OVER 12 ACRES
Ideal subdivision land, which would give nicely wooded lakeview lots. Possible trailer park. Some development work already done. Village water available. Neat and clean 3-bedroom home on the property. Owners would consider trade of property as down payment on farm. For more details call Bill Luhtala, 746-6177 or 743-2847.
NANAIMO REALTY (Duncan) LTD.
471 Trans-Canada Highway
Duncan, B.C.

QUALICUM WATERFRONT ESTATE
comprised of 7 acres on the ocean near Eaglecrest. 2-bedrm. older house, your own secluded view. For rapid sale at $52,500 with attractive terms.

DUNCAN AREA ACREAGE
Is almost ripe for development. 24.73 acres of terrific holding property bargain-priced at $28,500 with offers on terms.

M. R. WOODWARD
Rutherford Thompson McRae Ltd.
1744 W. Broadway, Vancouver.
733 8181 (24 hrs.)

LOG CABIN HOME, 600 SQUARE ft. 2 bedrooms, bathroom, kitchen, living room, inside fireplace. On approx. 3 acres. Hydro, phone and year around well. On Ucluelet Inlet. 10 minutes from Long Beach, access by paved road, boat or aeroplane. Ucluelet village 5 minutes away. $25,000 or will trade for equal real estate in Victoria area. 479-3991.

QUALICUM DISTRICT
Over 100 acres of choice property. The full price is only $55,000, with ideal terms. This property is close to the highway, but still offers seclusion. The property is suitable for most anything you might think of. We don't know of any better deal on Vancouver Island. Look and compare, then contact us for details. VAUGHN THOMPSON, 386-1361, CANADA PERMANENT TRUST.

WANT QUIET COUNTRY LIVING?
See this — one year old, 3 bedrms, 2 baths, den, sunroom, 2300 sq. ft. on 2 levels. Beautifully decorated and carpeted. On ½ acre garden soil, trees, seclusion, only 2 miles to schools and shopping. Much more. Please call Edith Thomas, 246-3698 evenings collect or Block Bros. Ltd. Nanaimo 754-4401.

RETIREMENT OR STARTER home. Full basement. Immaculate. Auto. oil heat. Heavy wiring. W-W throughout, on ½ acre. New subdivision. Cobble Hill-Mill Bay area. $12,750. 743-2233.

290 FARMS FOR SALE and WANTED

SAANICH PENINSULA
APPLE ORCHARD
Here is a perfect setup for a family business on this 12 acres of young apple trees just coming into prime production. Included is a beautiful 3 yr. old split level Home with panoramic country views, plus packing sheds and equipment. Full details on request.
PRICE $85,000 — TERMS
652-2266 AL VICKERS 385-3435
P. R. Brown and Sons Ltd.

5 ACRE FARM
METCHOSIN AREA
Beautiful property all fenced. Perfect for horses or cows etc. "2½" homes. One fully furnished and rented. Open to a trade. Vendor will carry. Agreement for sale. Full price just $39,000. Call Doris Adams 385-2458 Byon Price and Associates Ltd. Res. 598-2248.

293 GULF ISLANDS PROPERTIES

HORNBY ISLAND
Waterfront lots from $6,000 to $10,500 with sandy and sandstone beaches. Oysters, clams, salmon fishing, hiking, bicycle and horseback riding. Terms as low as $60 down and $60 per month. Inside ½-acre lots treed, some excellent view lots, close to good beach $1,650 to $2,500 with terms from $16.50 down and $16.50 per month. Contact Frank McLaughlin, 754-2311 or eves. 758-5112, c-o Nanaimo Realty Co. Ltd., Box 518, Nanaimo, B.C.

MAYNE ISLAND
This very well constructed large modern home on 1 acre presents an ideal opportunity for Guest House development in a prime recreational area in Miner's Bay Village just 300 yrds from Active Pass waterfront. Priced well below replacement at $41,500. For further information call Brian J. Brown 386-1234 or 479-1667 24 hrs. J. H. Whittome and Co. Ltd. Royal Oak.

GALIANO ISLAND
Large, sound, well designed "double A-Frame" home. Landscaped wooded lot, terrific Gulf view. Many extra features. For details phone K. Slater 539-2452 evenings or P. Slater 537-2951 weekdays and weekends.

1.47 ACRES NEAR SEA, SALT Spring Is. $5500 ($2000 down). Leverton Realty, 385-8012.

2.24 ACRES, SALT SPRING. $1,500 down, $70 a month. 382-4228, 384-7647, 384-9678.

NOTICE TO CREDITORS AND OTHERS

IN THE MATTER of the Estate of ERYL CHARLES CIANCI, deceased, late of 1281 Tattersall Drive, in Victoria, British Columbia.

NOTICE IS HEREBY GIVEN that creditors and others having claims against the estate of the above deceased are hereby required to send them to the undersigned Executor, 1125 Douglas Street, (P.O. Box 1252) Victoria, B.C., before the 25th day of November, 1971, after which date the Executor will distribute the said estate among the parties entitled thereto, having regard only to the claims of which it then has notice.

CANADA PERMANENT TRUST CO.
By its Solicitors,
Messrs. Horne, Coupar and MacMinn.

NOTICE

MARIAN GRETA PRICE, formerly of 4647 Vantreight Lane, Victoria, B.C., deceased, who died at Victoria aforesaid on August 10, 1971.

Creditors and others having claims against the estate of the said deceased are required to send them to the undersigned solicitor before November 30, 1971, after which date the Executor will distribute the said estate among the parties entitled thereto, having regard only to claims of which he then has notice.

DATED October 12, 1971.
John Alexander Price,
Executor,
By his Solicitor,
R. W. Chard,
301-645 Fort Street,
(P.O. Box 1022),
Victoria, B.C.

Feast of Dead on Halloween

Ancient Druid Ritual Sees Old Year End

By GEORGE INGLIS
Colonist Reporter

Regardless of whether area residents celebrate Halloween Saturday, Oct. 30 or Sunday, Oct. 31, a solemn group of people will engage in a ritual Oct. 31 that originated with the ancient Druids and was the forerunner of today's hijinks and tomfoolery.

In a sombrely draped private room back of the Diddling Metaphysical Book Store, on the third floor of the Law Chambers Building in Bastion Square in Victoria, a group of people who follow the Wicca religion will pay homage to the passing of the Old Year, under the Celtic calendar.

Called the Feast of the Dead, the ritual is aimed at honoring the dead, whose souls were supposed to revisit their homes on Halloween and at one time human sacrifices were made during the ritual period.

Members of the news media watched Friday night as Victoria area followers of Wicca engaged in a preview of the real ceremony that will be conducted in secret on Halloween, formerly known as All Saints Eve or All Hallows.

"We could not permit the public to view the real ceremony because it would upset the participants," Mark Fedoruk, proprietor of the book shop and a student of metaphysics, told the Colonist.

In the centre of the circle Because Christians and many churches found the idea of hallowing the dead repugnant, the Halloween celebration was stricken from the calendar for many years, Fedoruk said in an interview.

On its return to favor, he said, it carried with it the capricious connotations that had arisen in various parts of Britain, and that probably reduced the church's opposition to the day.

Friday's ceremony took place in the small room, dominated by a striking circular symbol on the floor, which represented the cycle of life, with all the influences on the follower of the Wicca religion.

On one side of the circle, a woman represented the Mother, the most prominent deity in the religion which believes all life stems from the mother, and she is the single most important functionary in a person's life.

The figure of God faced the woman across the circle, and the son and daughter faced each other across the other two quarters of the circle.

The circle itself is divided into 10 rooms, marked off and designated by letters of the witches' alphabet, and marked to represent 10 different deities of the Wicca religion.

Samhain, lord of the dead, was depicted in color on a window overlooking the ritual, and the figure of Christ looked down from the opposite side of the room.

the magician, or conductor of the ritual, hooded and robed like the four principles, chanted the liturgical phrases in Latin and English, with the others participating in various portions of the short service.

A sword to indicate masculinity, and the wine and bread familiar to conventional churchgoers, also played roles in the ritual.

According to the Wicca religion, the Mother represents earth, air, fire and water, the four elements to which the human body returns when a person dies.

Eventually, the ghosts and witches, hobgoblins, fairies and demons that were very real to the ancient Druids evolved into the modern spirit of revelry.

Victoria's followers are in deadly earnest and Fedoruk said they hope to "achieve satisfaction within ourselves," through projecting themselves into the subconscious, pure state — employing such ritual as the Feast of the Dead, one of four sabbaths recognized in the Celtic calendar.

Beltane, April 30, heralds the beginning of spring; Candle Mass, Feb. 2, the departure of winter, and Lumas, Aug. 1, the beginning of summer.

Because of the reticence of some people to acknowledge their belief in a religion not generally accepted by most churches, it is not known how many people in Greater Victoria practise Wicca.

It is believed, however, about 200 persons in chapters of about 14 persons each, follow Wicca on Vancouver Island.

It's Not Always The Other Guy

By BRUCE LOWTHER
Colonist Reporter

So you're driving along one autumn evening, not bothering anybody and you run into a police roadcheck and you figure you're all right — it's the other guy they'll get.

But you're not all right. You forgot your pink card or your registration or even your licence. So, while the guy who gets a summons for combining drinking and driving is in trouble, you are too, thanks to a warning ticket that's your own fault.

Victoria police traffic division head Inspector Richard Berry said Friday the first paragraph is the outlook of most drivers when roadchecks go into effect — and the second paragraph is often what happens to them.

He spoke while disclosing the police department expects to stage two roadchecks before the end of the year.

Berry said locations of roadchecks are never announced in advance. The usual practice, depending on the weather, is to send out two groups of traffic officers assisted by auxiliary policemen from 7 p.m. to midnight.

And the groups move about rather than settling in one place.

What's the result? Take a roadcheck Sept. 30, 1970, when 1,300 cars were checked between 6 p.m. and midnight at various intersections in Victoria.

There were 68 summonses for such offences as impaired driving, driving without insurance and driving while the licence was suspended. Plus 181 warning tickets for failing to produce an insurance card or a driver's licence or a registration slip and so on.

There could also be 24-hour roadside suspensions for drinking drivers, which means the guy who started out for an evening drive certain he was all right could end the evening waiting in the rain for a taxi and knowing he was all wrong.

Fifth Candidate In Civic Race

A 62-year-old Victoria woman who has made three previous unsuccessful bids for a seat on Victoria city council, Friday became the fifth candidate for four aldermanic positions in the Dec. 11 civic elections.

Mrs. Sally Rogers of 42 South Turner said in an interview what council needed most was "the soft hand of a woman."

She then proceeded to blast city council for poor planning, bad judgment and inadequate taxation policies.

Poor planning, she said, manifested itself in council's flirting with highrise construction at the Inner Harbor waterfront.

"I'm not going on an anti-Reid Centre kick, but I would like to state that the waterfront is no place for highrises," she said.

"Why do we have to destroy the character of our city to have progress?" she asked.

Mrs. Rogers, a housewife who ran unsuccessfully in 1957, 1958 and 1960, said the fact that council was even remotely considering the possibility of pushing a road through Beacon Hill Park was "extremely bad judgment." Parks should be left untouched, no matter what the traffic problems are.

Mrs. Rogers was the second woman to enter the Victoria aldermanic race.

The other is Mrs. Margaret Richards also a housewife. The other three candidates are Bill Tindall, Jim Beaubien and Bob Ellis.

The three incumbents, Ald. Ove Witt, Ald. Peter Pollen and Ald. Clyde Savage have, so far, not declared themselves in the running. The fourth seat was held by former Ald. Hugh Ramsay who resigned from council recently following his transfer to Vancouver.

The mayoral race is also picking up speed. Three candidates have, so far, announced their intention to run. They are incumbent Mayor Courtney Haddock, Bill Scott and Saanich Ald. Foster Isherwood. Pollen has said he is a possible contender.

NOTICE OF APPLICATION FOR CHANGE OF NAME

NOTICE is hereby given that an application will be made to the Director of Vital Statistics for a change of name, pursuant to the provisions of the "Change of Name Act," by me: Michael Frazer of 3187 Glen Lake Road in Victoria, in the Province of British Columbia, to change my name from Michael Frazer to Rolf Frazer.

Dated this 15 day of October, A.D. 1971.

Michael Frazer

Blood Shortage Over

A blood shortage in the Red Cross provincial blood bank is over, thanks to 290 Victoria donors, Charles McNeil, supervisor of the Victoria Red Cross clinic told the Colonist Friday.

Thursday the central blood bank in Vancouver was down to only seven pints of O group RH positive, and there was a patient in a Victoria hospital who needed 16 pints of that blood type to stay alive.

Luckily there were supplies from the blood donor clinic held Thursday at the University of Victoria's Student Union Building, and 16 pints were sent.

Friday, 290 donors came to the clinic from 9:30 a.m. to 4:30 p.m. in response to the appeal for all donors with that blood type.

MAYNARDS AUCTIONEERS
Government of British Columbia
AUCTION SALE
of
20 Surplus Motor Vehicles
Including: Passenger cars, ½-ton Pickup and late additions to the sale.

SALESTIME	PLACE:	VIEWING:
SATURDAY Oct. 30, 1971 9:30 a.m.	B.C. Vocational School Yard, 4461 Interurban Road Victoria, B.C.	Thurs. and Fri. Oct. 28 and 29 8:30 a.m. to 4 p.m. Sat., Oct. 30 9 a.m. 'til Saletime

TERMS OF SALE: Cash, Certified Cheque, or Approved Bank Letter of Credit. All Vehicles to be sold as is, where is. All Sales Final.

FURTHER DETAILS Phone 477-1327 H. S. Tomlin, Auctioneer

Conducted by
Maynards Auctioneers, Victoria, Ltd.

CITY OF VICTORIA
NOTICE

Notice is hereby given, pursuant to the Municipal Act the following properties will be offered for sale at public auction to be held in the City Hall, No. 1 Centennial Square on Monday, November 1, 1971 at 10:00 a.m., if the delinquent taxes are not sooner paid:—

Lot 1444, Victoria City (39/41 Ontario St.)
Lot 22, Plan 432 (418 Heather St.)
Lot 1864, Victoria City (433 Superior St.)
Lot 1874, Victoria City (328 Michigan St.)
Lot 3, Section SL 18, Plan 2369 (Vacant Lot)
West part Section 10 BF Plan 4 (502 Dallas Rd.)
Lot 6, Section B.F., Plan 160 (210 Government St.)
Lot 6, Section B.F., Plan 224 (76 Dallas Rd.)
Lot 12, Block I, Section 68, Plan 1247 (1925 Cowichan St.)
Lot 27, Section 74, Plan 252 (1063 Chamberlain St.)
Lot 31, Section 74, Plan 252 (1031 Chamberlain St.)
Lots 1 and 2 Section S.R., Plan 360 (1512/14 Fernwood Rd.)
Lot 1, Section S.R., Plan 13271 (2215/17 Chambers St.)
Lot 16, Block C, Section 3, Plan 139 (631 Princess Ave.)
Lot 24, Block D, Section 3, Plan 957/1020 Queens Ave.)
Lot 2, Block 11, Section 48, Plan 858 (2658 Fernwood Rd.)
Lot 9, Block 12, Section 8A, Plan 959 (2836 Shelbourne St.)
Lot 10, Block 12, Section 8A, Plan 959 (Vacant Lot)
Lot 8, Block F, Section 4, Plan 16 (422 John St.)
Lot 10, Block F, Section 4, Plan 16 (Vacant Lot)
Lot C, Section 4, Plan 12959 (2735 Bridge St.)
Lot 5, Section 4, Plan 1132 (600 Hillside)
Lot 6, Section 4, Plan 1132 (Vacant Lot)
Lots 7, 8 and 9, Section 4, Plan 1132 (616 Hillside Ave.)
Lot North Pt. 106, Block 7, Section 4, Plan 132 (2546 Wark St.)
Lot 146, Block 10, Section 4, Plan 132 (Vacant Lot)
Amd. Lot 150, Block 8, Section 4, Plan 299 (2842/4 Blackwood St.)
Lot 7, Section, Plan 21108 (Vacant Lot)
Lot 14, Block 4, Section 4, Plan 1190 (3128 Glasgow Ave.)
Lot A, Section 4, Plan 5062 (416 Cecelia St.)
Lot 4, Section 25, Plan 1069 (2720 Richmond Rd.)
Lot West Pt. 14, Block 2, Section 29/30, Plan 844 (2820 Gosworth Rd.)
Lot 25, Section 10, Plan 286 (706 Pine St.)
Lot 17, Section 10, Plan 243 (634 Pine St.)
Lot 11, Section 32, Plan 177—Except parts in Plan 320 and 491 and Except E/N Right-of-Way. (Vacant Lot)

Corporation City of Victoria

DUNCAN FARMERS' AUCTION
3 Miles South of Duncan
ANNUAL FALL ANTIQUE AUCTION
TODAY - 1 p.m.
60 OLD GUNS
11 OLD SWORDS
Baby Grand Piano
Oak Hi-boys Oak Hall Stand, China Cabinet — Crystal, Glass, Silver and Brass.
Collection of OIL LAMPS
Keith & Kelly McCausland
748-9396

LUNDS
926 FORT STREET
ANOTHER FINE
AUCTION
TUES., 7:30 P.M.
View from 9 a.m. Monday
"Classic" Spinet Piano
By Mason & Risch
"Gerhard Heintzman"
Upright Piano
Pump Organ
Stereo Radio
Combination
FURNISHINGS - RUGS
Inlaid Mahogany Bureau Desk, attractive China Cabinet, Library Tables, Desks, Occasional Tables, and Chairs
8 Pce. DINING SUITE
Chesterfield Suites, Bedroom Furnishings, Fine Chest of Drawers, Cedar Chest, Dinette Suites, Converto, China Glass, small Safe.
16 G "Winchester" Auto Shotgun
AUTOMATIC WASHER and DRYER SETS
21" and 30" RANGES
REFRIGERATORS, ETC.
Preliminary Notice
ANTIQUE AUCTION
NOVEMBER
Date yet to be set.
And our Annual
ART AUCTION
DECEMBER 7th
Will include two important paintings by—
EMILY CARR
Good quality paintings by Canadian and English artists are being accepted for this sale.
LUNDS FROM 386-2308

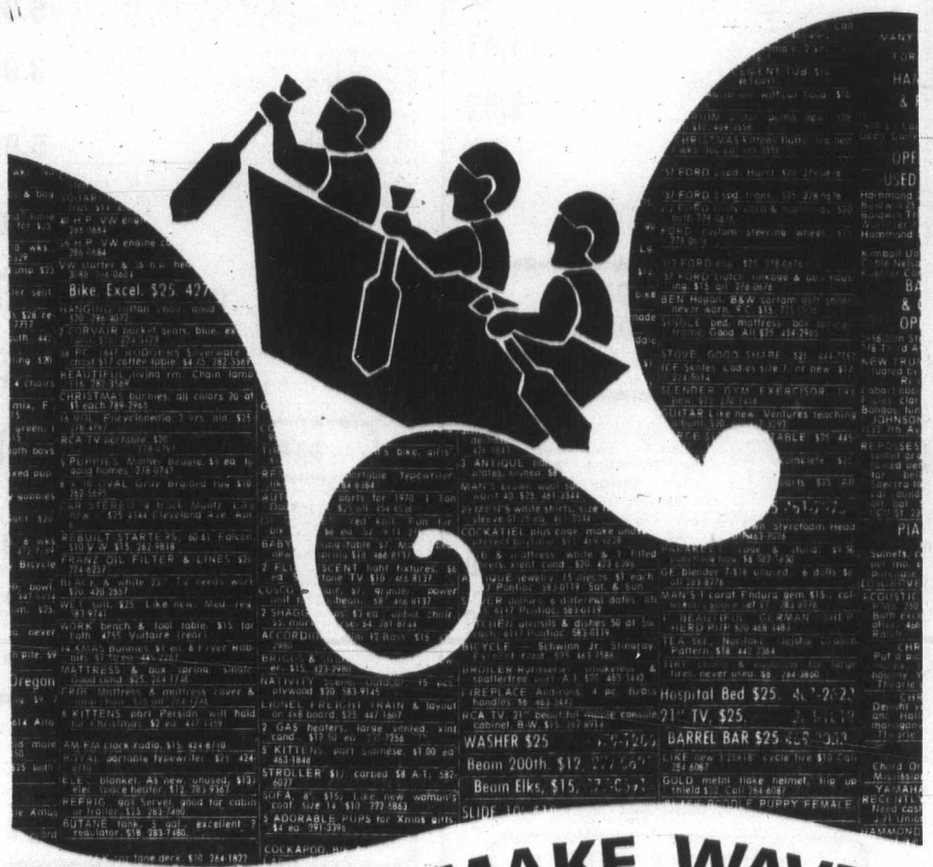

WANT ADS MAKE WAVES

A Classified Ad may be small, but it really makes changes in people's lives.

You'll find it's pretty hard to think of anything that accomplishes so much for so little every day. Classified Ads find a home, a job, a car; they return your lost articles and pets; they sell your business, bring you reliable help, rent your rooms . . . And, they bring you the added income for enjoyable "extras." These powerful little ads truly mean better, easier living for you and your family.

Put miracle-working Classified Ads to work today. Go through your home and make a list of worthwhile articles you no longer need. Cash buyers are looking for things like outgrown bicycles, toys, baby furniture, record players, appliances and furniture. When you have your list, dial 386-2121 and give it to a friendly classified advisor. That's all there is to it.

So get in on the fun and extra money . . . put the power of a classified ad to work for you today and watch it make waves in your life!

PHONE
386-2121
CLASSIFIED DEPARTMENT
VICTORIA DAILY NEWSPAPERS

Parksville In
Claim
PARKSVILLE — An angry delegation of residents caught Parksville Mayor Ray Young by surprise at village council

PASADENA
December 27th t
Make your plans now to Long Beach area 5 nigh
Reserved grandstand seats
Deluxe guided tour of Di Zoo and Sea World, Univ
$235.00 Each, Dbl.
Call or phone now fo
B.C.
402-1029 Douglas

ORIANA
TWO FABULOUS CR
CARIBBEAN
Christmas Sunshine Crui
Departing from Vancouv and returning to Vancou
Rates from $67
Caribbean Carnival Crui
Departing from Vancouv and returning to Vancou
Rates from $6
Early reservations are essen accommodation. Contact Blane Lines, for information, reserva ORIANA cruises.
BLANE
"THE TRAV
Victoria Office:
Oak Bay Office:
AMERIC

Hon
2 weeks
INCLUDES:
Return jet flight fro Western Airlines — meals and bar serv room with private Sightseeing and tran
DEPARTS MOST
DECEMBER 19
BRITISH COLUMBIA AUTOMOBILE ASSOCIATION CAA
Take a tip from a trave now you ca afford a lux cruise to Mexico
P & two lar cruis on the lu Oriana. T modation, tertainme as $33 a La Fiesta San Fran and retur El Cortez San Fra and D
BURRITT
635 YATES STREET

rtage Over

re were supplies . od donor clinic r at the Univer- toria's Student g, and 16 pints

Friday, 290 donors came to the clinic from 9:30 a.m. to 4:30 p.m. in response to the appeal for all donors with that blood type.

CITY OF VICTORIA

NOTICE

ereby given, pursuant to the Municipal Act the roperties will be offered for sale at public auc- held in the City Hall, No. 1 Centennial Square , November 1, 1971 at 10:00 a.m., if the de- xes are not sooner paid:—

ictoria City (39/41 Ontario St.)
432 (418 Heather St.)
ctoria City (433 Superior St.)
ctoria City (328 Michigan St.)
on SL 18, Plan 2369 (Vacant Lot)
Section 10 BF Plan 4 (502 Dallas Rd.)
on B.F., Plan 160 (210 Government St.)
on B.F., Plan 224 (76 Dallas Rd.)
ck 1, Section 68, Plan 1247 (1925 Cowichan St.)
tion 74, Plan 252 (1063 Chamberlain St.)
tion 74, Plan 252 (1031 Chamberlain St.)
2 Section S.R., Plan 360 (1512/14 Fernwood Rd.)
ion S.R., Plan 13271 (2215/17 Chambers St.)
ck C, Section 3, Plan 139 (631 Princess Ave.)
ck D, Section 3, Plan 957/1020 Queens Ave.)
k 11, Section 48, Plan 858 (2658 Fernwood Rd.)
k 12, Section 8A, Plan 959 (2836 Shelbourne St.)
ck 12, Section 8A, Plan 959 (Vacant Lot)
k F, Section 4, Plan 16 (422 John St.)
ck F, Section 4, Plan 16 (Vacant Lot)
tion 4, Plan 12959 (2735 Bridge St.)
on 4, Plan 1132 (600 Hillside)
on 4, Plan 1132 (Vacant Lot)
nd 9, Section 4, Plan 1132 (616 Hillside Ave.)
Pt. 106, Block 7, Section 4, Plan 132 (2546 Wark
ock 10, Section 4, Plan 132 (Vacant Lot)
150, Block 8, Section 4, Plan 299 (2842/4 Black- t.)
on, Plan 21108 (Vacant Lot)
ck 4, Section 4, Plan 1190 (3128 Glasgow Ave.)
ion 4, Plan 5062 (416 Cecelia St.)
ion 25, Plan 1069 (2720 Richmond Rd.)
Pt. 14, Block 2, Section 29/30, Plan 844 (2820 th Rd.)
ion 10, Plan 286 (706 Pine St.)
ion 10, Plan 243 (634 Pine St.)
tion 32, Plan 177—Except parts in Plan 320 and Except E/N Right-of-Way. (Vacant Lot)

Corporation City of Victoria

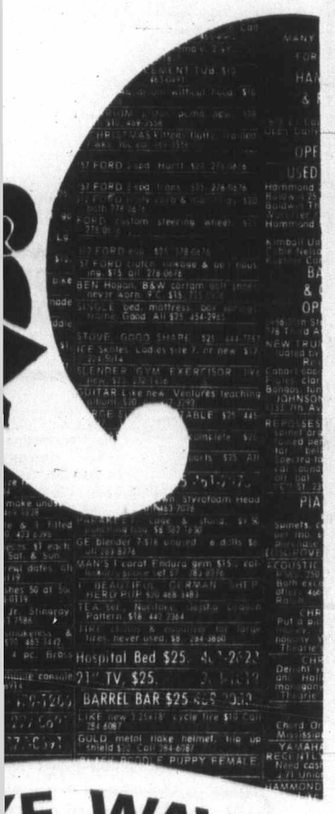

KE WAVES

t really makes s.

at accomplishes so much e, a job, a car; they re- siness, bring you reliable he added income for en- ily mean better, easier

. Go through your home nger need. Cash buyers s, baby furniture, record your list, dial 386-2121 s all there is to it.

he power of a classified ves in your life!

21 TMENT AILY ERS

Parksville Interference Charge

Claim Shocks Mayor

PARKSVILLE — An angry delegation of residents caught Parksville Mayor Ray Young by surprise at village council meeting last week with claims that he was interfering in private affairs.

The delegation objected to the possibility of a road being cut through the rear of property in the west end of the village.

Mrs. E. P. Schafer, representing her husband, Dr. Schafer, accused Young of interfering in private affairs by telling a tenant on Schafer property that a road allowance might be included in future plans.

The tenant, described as a future purchaser of the property, also read a statement in which he implied that he would never agree to a road going through his property.

Young, openly shocked by the accusations, said he had not intended to interfere but had gone to see the Schafer's tenant to explain that surveyors had been in the vicinity because of a nearby subdivision plan. He said he had been told that the tenant, a newcomer to Canada, had been alarmed by the survey taking place.

Another resident, Albert Karras, was present to hear a letter read in which he suggested that the municipal garbage dump be kept open 24 hours a day with a guard at the gate. The letter said that this would create jobs and also be an incentive for errant garbage dumpers to use the proper place. The letter was referred to the sanitation committee.

Young reported that work is progressing on Parksville' centennial project. A double tennis court and an area for other recreation, such as a possible shuffle board court, are included in the plans and the site in the Community Park has been levelled and prepared. The local Kinsmen and Lions Clubs have volunteered to help with fencing the project.

PASADENA Rose Parade

December 27th to January 8th, 1972

Make your plans now to be with us for the Parade, Long Beach area 5 nights, San Francisco 2 nights. Reserved grandstand seats at the Grand Floral Parade. Deluxe guided tour of Disneyland. Trip to San Diego Zoo and Sea World, Universal Movie Studio.

$235.00 Each, Dbl. $245.00 Each, Twin

Call or phone now for your detailed Itinerary

B.C. TRAVEL

402-1029 Douglas 385-4732

BLANEY'S TRAVEL

ORIANA CRUISES

TWO FABULOUS CRUISES TO THE CARIBBEAN

Christmas Sunshine Cruise

Departing from Vancouver on Tuesday, December 21st, 1971 and returning to Vancouver on Monday, January 17th, 1972.

Rates from $675.00 U.S. per person

Caribbean Carnival Cruise

Departing from Vancouver on Thursday, January 20th, 1972 and returning to Vancouver on Thursday, February 17th, 1972.

Rates from $675.00 U.S. per person

Early reservations are essential, in order to obtain the desired accommodation. Contact Blaney's Travel Service, agents for P & O Lines, for information, reservations, and additional details on these ORIANA cruises.

BLANEY'S TRAVEL SERVICE

"THE TRAVEL PLANNERS"

Victoria Office: 920 Douglas, 382-7354
Oak Bay Office: 1503 Wilmot Place, 598-4531

AMERICAN EXPRESS

Honolulu

2 weeks From $299

INCLUDES:

Return jet flight from Vancouver by Pacific Western Airlines — Complimentary inflight meals and bar service — Air conditioned room with private bath at Kuhio Hotel — Sightseeing and transfers.

DEPARTS MOST WEEKENDS FROM DECEMBER 19th to MARCH 26th

For tickets and reservations call

BCAA TRAVEL AGENCY
1075 Pandora Ave.
Phone 382-8171

A MOST TRUSTED NAME IN TRAVEL.

Take a tip from a travel bug... now you can afford a luxury cruise to Mexico

P & O offers two popular cruises to Mexico on the luxury liner S.S. Oriana. Travel, accommodation, meals and entertainment run as little as $33 a day.
La Fiesta Cruise departs San Francisco Nov. 28 and returns Dec. 6.
El Cortez Cruise departs San Francisco Dec. 10 and returns Dec. 19.

BURRITT TRAVEL

635 YATES STREET 386-7574

ADMIRING INTERNATIONAL award won by Cowichan Valley Hoo-Hoo club are (left to right) Gurdial Doman; president, Glynne Jones; North Cowichan Mayor, Gerry Smith; Duncan Mayor, Jim Quaife; North Cowichan Ald. Don Morton and Duncan Ald. Martin Lukaitis.

Cowichan Hoo-Hoos Judged Top Program

DUNCAN — At the annual convention of the International Order of Hoo-Hoo, held in Hawaii in September, the Cowichan Valley Hoo-Hoo club's entry in the international wood promotion competiton was judged to be the most effective program for the year 1970-71.

The Cowichan club was formed in 1969.

In reference to the win, Glynne Jones, president of the Cowichan Valley club, said "this is a tremendous honor for a new and small club."

The award winning wood promotion activities sponsored by the local Hoo-Hoo club were: a high school competiton; a $1,000 grant to the Cowichan Valley Forest Museum and a $350 centennial bursary to a Malaspina College student enrolled in forest production technology.

To win the "black cat" trophy the Cowichan club's entry had to eliminate other entries from clubs at Vancouver, Toronto and Australia. The material in the award winning book was compiled by club's publicity chairman, Gordon Cameron and the presentation of the book was made in Hawaii by the club's past president G. S. Doman.

Port Alberni Show Now On

Big, Hairy Dogs Are 'In'

PORT ALBERNI — Possibly because of the social climate and an increase in crime big dogs are becoming more and more popular.

Big, hairy dogs, like the Afghan, are growing in popularity with the 'in' crowd in keeping with their longer hair and flowing clothing. And there will be 22 of the once almost forgotten hounds in the Alberni Valley Kennel Club's 8th annual show to prove it.

Club executives said about 250 entries are expected for each day of the three-day event, which began Saturday in the Glenwood Centre and runs today and Monday, starting at 10 a.m.

Dogs are entered in the show from various parts of the United States as well as from Canada. As always, in Texas, they do things big. That's why a camper truck from Texas has arrived bearing not one but five Great Danes.

And that's why kennel club members obtained permission for the dogs to be run in an enclosed tennis court. Only proviso — the owners must clean up after use.

An African Rhodesian Ridgeback will be among the more uncommon breeds on display and the long, lean greyhounds are also back, enjoying new popularity.

There'll be other entertainment this year, besides the antics of the dogs and their owners. Saturday night the Echoette Senior Drill team will perform at 6:30 p.m., and Sunday night the Tse-shaht Dancers will be seen, also at 6:30.

Judges for the event will be Tim Reid and Stan Whitmore, both from Ontario and Vince Perry of California. Many dog-lovers are already acquainted with Reid. For many years, Reid was the author of The Old-timer, a regular article in the Dogs in Canada publication, widely read by owners and breeders across the country.

Reid's theory that big dogs are coming back because of the great increase in crime, particularly in the U.S. is upheld by another entry in the show . . . no less than 12 massive St. Bernards point to a trend to giant breeds.

The dogs will be competing among other events, for the Totem Pole trophy, donated by the Centennial Committee for the best dog in show. Proceeds from the event will assist charitable work of Alpha Omega branch of Beta Sigma Phi sorority, whose members will be acting as ticket takers and performing other duties to assist Kennel Club members in putting on the big show.

SUBURBAN
1971
FORD CORTINA GT
$2357
PHILCO RADIO FREE
386-6131

PUERTO VALLARTA MEXICO

14 days as low as $299

Includes RETURN AIRFARE • HOTEL MEALS • SIGHTSEEING

DEPARTURE DATES — Vancouver and Calgary

December	January	February	March	April
25	8 22	5 19	4 18	1 15

Your choice of hotels:
ROSITA $299/$349
TROPICANA $349/$359/$369
DELFIN $449
HACIENDA DEL LOBO $449

BOOK NOW!!

Ask Any Travel Agent for Free Brochure

CAT AIR TOURS LIMITED
805 WEST GEORGIA, VANCOUVER 2, B.C.
VANCOUVER • CALGARY • TORONTO • MONTREAL

WESTERN CANADA TRAVEL
739 Johnson St.
385-1115

Acapulco

2 weeks FROM $349

Includes return jet flight by Pacific Western Airlines. Complimentary inflight meals and bar service. Air conditioned accommodation with private bath at Posada del Sol. Continental breakfast daily. Departs most Sundays from Dec. 19-April 9.

Your Victoria Reservation Office

TOTEM TRAVEL SERVICE

MAYFAIR — PHONE 386-3277
HILLSIDE — PHONE 388-6281

Sunflight

Four on Pot Charges

DUNCAN — Four people appeared in Duncan Provincial Court last week on a charge of possession of marijuana for the purpose of trafficking and were remanded until Oct. 28.

Glenn Preston McTaggert, 25, and his wife Sandra Joyce McTaggart, 20, both of Victoria, were arrrested Tuesday.

The second arrest was made Wednesday when Shawnigan RCMP searched the residence and grounds of James Doig, 25, and his wife Lyvda Gail Doig, 25, both of Shawnigan.

For Travel to and from **BRITAIN**

One Way or Return

Dial-A-Charter

385-1533

578 Yates Street
Victoria, B.C.

The INN at Laguna

CHARM & HOSPITALITY

Ocean front rooms, studios, suites. Heated Pool. Color TV. Easy walk to Bowling, Shuffleboard, fine Restaurants and Shops. Special rates for week or month. Call or write for brochures and reservations. (714) 494-7535

311 N. Coast Hwy.
Laguna Beach

LAGUNA RIVIERA

BEACH RESORT AND SPA

- Rooms, Suites & Apts. overhang the seal
- Private decks, King beds, Color TVs.
- Swim nights! Indoor hot pools: Sauna.
- Surfing, Cont'l breakfast, every luxury yet modest rates. Ph. (714) 494-1196
- Brochure: 825 So. Coast Hwy. Laguna Beach, California 92651

VACATION VILLAGE
LAGUNA BEACH
California 92651

120 Units on Private Beach • Two Swimming pools and Swirl pool • Rooms • Studios and Suites • Phones • TV • Morning Coffee • Reasonable Rates • Credit cards • Ocean front Restaurant • Write for Brochure to: 667 S. Coast Hwy. (714) 494-8568

Capri Laguna
ON THE BEACH

- *Oceanfront Studios, 1 & 2 bdrm. Suites & Penthouses.*
- *Individual sundecks overlook the sea. Heated Pool.*
- *Private Beach; large Lounge; Cont. Brkfst. Color TV.*
- *Capri Arcade shops; many fine Restaurants adjacent.*
- *Pick up at County airport.*

A wonderful place to stay!

1441 So. Coast Hwy.
Laguna Beach, Ca. 92651
'Phone (714) 494-6533

Dan Millar Knows Ships Call Him For A Cruise

FEATHERSTONE

The P&O Travel Agent

(at the crosswalk on Yates)

386-6101

Make this the year you finally get to see Canada-your own country.

You've been places and seen things, but have you seen the snow-capped peaks of the Canadian Rockies? Or the Lakehead or the picturesque farms of Ontario or the golden wheatfields of the Prairies? Have you felt the sharp salt tang and soft welcome of the Maritimes? This year, see and feel it all from The Canadian and The Atlantic Limited. The Canadian has Scenic Domes with wrap-around windows. And, like The Atlantic Limited, it has good food, music and lounges and a wide choice of accommodation. The best holidays of all are right here in Canada, from sea to shining sea. The Canadian has daily service each way between Montreal/Toronto and Vancouver. The Atlantic Limited, daily between Montreal and Saint John, N.B. Call your Travel Agent or any CP Rail office.

CP Rail

THIS WAS elegant inn of M. Sosthenese Driard, sauve Frenchman, and artist in cuisine. He had been trained in Paris and was chef in San Francisco. Building became Spencer's store, then Eaton's.

Downtown Core Razed

Victoria's Great 1910 Fire

By BERT BINNY

The time was 10:30 p.m.; the date was Oct. 26 — 61 years ago.

J. Litchfield, a bookkeeper at Hibben-Bone Company, was working late and he had just stepped out to join his wife and proceed home "on the 10:30 car". Right opposite them were some of the windows of Spencer's Store and Mrs. Litchfield noticed some particularly attractive dresses on display.

They crossed Broad Street for a closer look when, to their amazement and, indeed, consternation, they saw two bursts of flame and fire within the store.

This was the beginning of Victoria's great fire of 1910.

Flimsy Buildings

The ensuing property damage amounted to not less than a million dollars — even in those days, Fire Chief Thomas Davis had a few disparaging remarks about the flimsy construction of partitions in the department store.

But, whatever the cause of the fire, it burned out the area from Broad Street to Government and from Fort Street to Trounce Alley. Various assessments of damage were such as $600,000 to Spencer's, $300,000 to Young's, $150,000 to the Five Sisters Block and $100,000 to Victoria Book and Stationery.

But also destroyed were the New Bownass Building and an interprise known as Fit Reform.

Sprained Ankle

Forty businesses were, in the words of the report of the day, "deprive of premises and stock" and 300 people were summarily put out of work.

But there were no fatalities. At the famous Driard House hotel which was situated right opposite the fire there was a case of a sprained ankle and the manager received an electric shock which knocked him across the room where he was attempting to turn on the lights.

There were 57 guests in the Driard's 55 rooms. The Chinese members of the staff disappeared to their homes in Chinatown but reappeared for work the following morning.

Block Doomed

Whether as a result of shock or thankfulness at their escape the ladies at the Driard held a tea-party at 3:00 a.m., probably in itself something unique in Victoria.

The alarm was turned in about 10:38 a.m.: by 11 a.m. the block was considered doomed. Efforts were directed at saving nearby buildings, efforts materially aided by a contingent of helpers summoned from Work Point Barracks.

The Times of October 27, 1910, was published by courtesy of the Colonist, seeing that the Times building was suffering from water damage.

This was not Victoria's first big conflagration but, being in the centre of town, it did more material damage and hit at the hub of commerce and business activity.

Earlier Fire

Three years before, on July 23 of 1907, there was another fire which covered a much greater area but in a a district that was then just about suburban.

This started in a blacksmith shop near the corner of Herald and Store Streets — Fisher's Blacksmith Shop, to be exact. From there it spread to a row of Chinese shacks on Herald.

All the buildings on Herald between Store and Government were levelled. Chatham Street, between Government and Douglas, was burned over as well as Pioneer and Green Streets Green Street ran east from Quadra opposite what is now the Curling Rink. Household belongings were brought out and piled in what was then a cow pasture but is now Central Park.

In all 97 buildings were destroyed including St. John's Church school and Calvary Baptist Church.

Several cirumstances militated to increase the damage done.

Water was scarce, pressures were low and it was a hot, dry year. Help was even summoned by Fire Chief Tom Watson from Nanaimo and this duly arrived via the Esquimalt and Naiaimo railroad.

Naturally, both these fires occasioned crowds and confusion. It was greater in the instance of the Store Street blaze simply because this happened during the day and because, being a more resirential district than Broad and Government, there were more people directly affected.

250 Homeless

At least 250 were left homeless and one commentator has described the "ladies of the night" who plied their trade on Chatham Street as running about like "headless hens" clutching whatever small belongings they could rescue.

But a very unusual circumstance also came to light as a result of the 1907 fire.

Where was Victoria's big pumper? For a long, long time it never showed up at the scene.

The answer was both curious and valid. The big pumper was so heavy that it had sunk through the floor of the firehall and much time and effort was required to extricate it.

Of course, Victoria's great fires don't begin to compare with such as the Chicago Fire or the Great Fire of London.

But, in their day, they did cause tremendous excitement.

Moments of Peace

What Happens After Death . . .

By JOHN MATTERS
Colonist Reporter

Some persons whose hearts stop and are brought back from "death" by medical treatment are recalling moments of peace, ecstasy and even of floating rapidly from one location to another.

One patient has even mentioned that "there seemed to be music and angels singing on the other side."

The statements currently being published in medical literature are interesting, says a Victoria cardiologist, but he does not intend to canvas patients brought back to life to ascertain the para-psychological experiences they had when death was so near.

The heart specialist said that pressing a person who has just had his heart restarted for such recollections would only heighten anxiety. And, he added, such statements might only be of limited interest to the team that revived the patient.

In the meantime, publications like the Canadian Medical Journal are carrying accounts of what persons recall from the periods their hearts were stopped. In some cases those persons were technically dead.

For example, two Toronto cardiologists report the recollections of a man who wondered why his head flopped over — that was the moment his heart stopped — as his last conscious thought.

"Then I am looking at my own body from the waist up, face to face (as though through a mirror in which I appear to be in the lower left corner). Almost immediately I saw myself leave my body, coming out through my head and shoulders.

"The 'body' leaving me was not exactly in vapor form, yet it seemed to expand very slightly once it was clear of me. It was somewhat transparent, for I could see my other 'body' through it.

"Watching this, I thought 'so this is what happens when you die.' "

The patient went on to mention that he was suddenly sitting on a small object, travelling at great speed at a 45-degree upward angle. A white, cloud-like substance was about to intersect his course and he went to look at it.

His next sensation was of floating in a bright, pale yellow light — "a very delightful feeling."

"Then there were sledgehammer blows to my left side. They created no actual pain but jarred me so much that I had great difficulty retaining my balance on whatever I was sitting.

"After a number of these blows, I began to count them and when I got to six I said (aloud I think), 'What the . . . are you doing to me?' and opened my eyes.

"Immediately I was in control of all my faculties and recognized the doctors and nurses around me. I asked the head nurse at the foot of my bed 'what's happening?' and she replied that I'd had a bad turn."

Dr. R. L. MacMillan and Dr. K. W. G. Brown of the coronary unit, Toronto General Hospital, say the man's "delightful feelings . . . may provide comfort and reassurance to patients suffering from coronary artery disease as well as to their relatives."

Dr. Ian Stevenson, a psychiatrist with the University of Virginia School of Medicine, said that the incidence of such experience is much higher than many doctors realize.

"Many subjects have great reluctance to say anything about them to physicians for fear of being derided or being thought hallucinated or psychotic."

Richardson

Crash Causes Main Topic For Flyers

A search and rescue officer will speak on major causes of aircraft accidents at 8 p.m. Monday in the Colonial Inn, to members of the Canadian Owners and Pilots Association (COPA).

Capt. R. L. Richardson of the 442 Transport and Rescue Squadron in Comox will base his talk on statistics gathered by the Air Transport Command of the Canadian Armed Forces and developed in a series of slides.

The presentation will review 40 aircraft accidents, including investigation reports and slides of the mishaps, including suggestions for aircraft accident prevention.

PWA Orders Fifth 737

VANCOUVER (CP) — A fifth Boeing 737, to be delivererr in April next year, has been purchased by Pacific Western Airlines Ltd., company president D. N. Watson announcer Thursday.

Suddenly Slender
906 HILLSIDE AVE.
OFFERS YOU
GUARANTEED REDUCING
NO DIET! NO EXERCISE! NO PILLS!
70 MINUTES at our salon or in the privacy of your home insures you that SLIM AND TRIM look you desire in the spots where you need it.
So Measure those inches off your waist — arms — hips — thighs!!
WRAP
RELAX
and BE THIN
For information or a free figure analysis
phone 383-4413
or 382-7414

ALUMINUM GUTTER AND DOWNPIPE
NOW IS THE TIME TO INSTALL!
Replace Dripping, Overflowing, Weathered Wood Gutters With Four-Inch Aluminum Gutters.
Four-inch gutter gives ample water capacity, aluminum for years and years of continuous service. Why patch and repaint old wood gutters? Our aluminum gutter, downpipe and accessories are finished in baked enamel, a finish that is guaranteed in writing against blistering, flaking or peeling for a period of 20 years.
Strong enough to support a ladder, our aluminum gutter is hung and reinforced with heavy duty extruded aluminum gutter hangers. Phone now for free on-the-job-estimate on replacing your wooden gutters with four-inch gutter. Day or evening estimates gladly given.

Get the job done right
CALL AN EXPERT!
We Manufacture And Install
• ALUMINUM WINDOWS NEW AND REPLACEMENTS
• ALCAN SIDING
• ALUMINUM STORM WINDOWS
• ALUMINUM PATIO DOORS
• ALUMINUM RAINWATER GOODS

All Our Work Is Guaranteed
Phone Today for a Free On-the-Job Estimate
1905 Store St. (Opposite Capital Iron) North Island (Courtenay)
386-8388 Hilite Industries Ltd. 334-3220

FAIRWAY DISCOUNT HOUSE
272 GORGE RD. WEST
PRICES EFFECTIVE SUN., MON., TUES.
Weekdays, 9 to 9 WE RESERVE THE RIGHT
Sundays, 10-7 TO LIMIT QUANTITIES
ONTARIO MEDIUM BULK CHEESE LB. 89¢
FRESH PORK STEAK Gov't Inspected LB. 59¢
FRESH GROUND ROUND LB. 85¢
SUNKIST ORANGES 7 lbs. 1.00
Swift's 12-oz. tin PREM Luncheon Meat 39¢
Local Fresh Bulk CARROTS 3 lbs. 19¢
AUSTRA SHRIMP 4¼-oz. tin 39¢
CAMPBELL'S 10-OZ. TIN CREAM OF MUSHROOM SOUP 5 for 89¢
Arctic Power Giant Size Cold Water Detergent 89¢
MELOGRAIN Wheat Puffs 24 pt. 33¢
CASHMERE Bathroom Tissue 4 rolls 39¢
BLUE RIBBON TEA BAGS 100's 69¢
Rise'n Shine Orange Crystals 6½-oz. 2 pkgs. 69¢
Bonus Cooked CHICKEN 3-lb. 4-oz. tin 98¢

FLAMBOUYANT ST
Hobson, who took pa
ada as head of NDP
by student members
Purpose of parliamen
ence in political deb
government.

Provincial COURT

A 21-year-old man who
cently arrived in Victo
from Comox was fined $
and prohibited from driving
Canada for nine months S
urday when he pleaded gui
in Victoria Provincial Court
a charge of dangerous dr
ing.

Judge Edmond Jorre-de
Jorre imposed the sentence
James John Norman, of
Dunedin, after hearing t
Norman had been driving
motorcycle at speeds of up
60 miles an hour on Cook, B
and Fifth streets Friday ni
and had at one point driv
up onto the sidewalk.

St. Jorre commented
driving was "disgraceft
and "a criminal act" in
same way theft or assa
was.

□

Raymond Mark Lemire,
of 727 Princess, was fined $
after he pleaded guilty to
charge of theft under $
Court was told the theft
volved the shoplifting of s
eral tools worth a total
$9.75 from Simpsons-Se
Friday evening.

Noting that Lemire had $
on him when arrested,
Jorre said that to the pers
with money shoplifting
pears to "be a new devel
ment" in this type of crin
Lemire said he needed
money to make payments
his house and car.

□

Christopher Benn
Shrumm, 20, of 581 Niaga
was remanded in custo
until Nov. 2 for pre-senter
report and sentence after
pleaded guilty to a charge
breaking and entering a
theft.

A Victoria police consta
told court Shrumm had be
caught leaving the S.
Kresge Store early Saturd
morning after he had sto
four bottles of nail polish
mover worth a total of $3.24

U.S. Abandon Last Outpost

SAIGON (UPI) — The U
Army pulled out of embatt
fire base Pace Friday, the l
American border outpost
Vietnam, leaving it to be
fended by South Vietnam
forces.

New Mod
IN
SELBY
ARCH PRESERVER
The fashion shoe with the built-in comfort!
Always at
King's
1153 DOUGLAS

910 Fire

through the floor of
ll and much time
was required to ex-
e, Victoria's great

fires don't begin to compare with such as the Chicago Fire or the Great Fire of London.

But, in their day, they did cause tremendous excitement.

Suddenly Slender

906 HILLSIDE AVE.

OFFERS YOU

GUARANTEED REDUCING

NO DIET! NO EXERCISE! NO PILLS!

MINUTES at our salon or in the privacy of
r home insures you that SLIM AND
IM look you desire in the spots where
need it.

Measure those inches off your
ist — arms — hips — thighs!!

WRAP
RELAX
and BE THIN

information or a free figure analysis

phone 383-4413
or 382-7414

RWAY
DISCOUNT HOUSE

GE RD. WEST
VE SUN., MON., TUES.
WE RESERVE THE RIGHT TO LIMIT QUANTITIES

ESE LB. 89c

Gov't Inspected LB. 59c

LB. 85c

Swift's 12-oz. tin PREM Luncheon Meat 39c

AUSTRA SHRIMP 4¼-oz. tin 39c

TIN UP 5 for 89c

MELOGRAIN Wheat Puffs 24 pt. 33c

BLUE RIBBON TEA BAGS 100's 69c

Bonus Cooked CHICKEN 3-lb. 4-oz. tin 98c

—Colonist photos by Jim Ryan

FLAMBOUYANT STYLE is demonstrated by David Hobson, who took part of prime minister of Canada as head of NDP in model parliament put on by student members of UVic's four political clubs. Purpose of parliament is to give students experience in political debate and workings of federal government.

Five Walk Out of Model Parliament

They Play for Keeps

By KATHRYN HAZEL
Colonist Reporter

At first glance, the model parliament set up this weekend by members of the University of Victoria's four political clubs in the B.C. legislative buildings looks pretty much like the real thing.

But there are inportant differences.

The honorable members have more hair and it's longer. They bounce up and down in their chairs and thump their desks in approval with more than middle-aged vigor. More of them are female, too.

Protest and debate are a lot more vigorous and a lot more irreverent. For example, the five delegates from the Young Socialists walked out of the House, never to be seen again after criticizing the throne speech Saturday morning.

They asked the other members to join them to show support for demonstrations being held Nov. 5 and 6 against the proposed Amchitka test blast and the Vietnam war, but nobody followed.

The insults aren't quite as strong — the prime minister hasn't told the opposition to fuddle-duddle, yet — but catcalls and wisecracks are frequent enough to keep the Speaker of the House very busy trying to maintain order.

The legislation is a bit more sweeping too. Foreign-owned corporation must offer 51 per cent of their shares to Canadians, the federal government will take over petroleum and petrochemical companies, and 1 per cent of the GNP is to go to foreign aid.

The political policies are fuzzy but sincere. The minister for health and welfare explains very carefully in precisely-accented French that the government has a policy of "a federalism of two Canadas," which brings puzzled looks to the faces of the op-

The bilingual parliament, position members, which started Saturday at 10 a.m., is supposed to follow the pattern of the federal government as closely as possible. The students are to debate federal problems and policies, and each person participating has a constituency corresponding with seats in the House of Commons.

Distribution of seats for the various parties was decided earlier this year by polling the UVic student body. As a result of this poll, the Liberals have 20 seats; the New Democratic Party has 19; the Conservatives have six, and the Young Socialists (while they were still in the House) had five seats.

WATCHING DEBATE are Dolly Marks, bi-lingual Liberal for Sherbrooke, and Dave McKivett, Liberal member for Montreal—Notre Dame de Grace.

Although the Liberals had a majority, it was decided among the four parties and their whips that the NDP should form the government as they did in the model parliament last year.

"We decided it would be best if the NDP formed a minority government," said sergeant-at-arms Bruce Calderbanks, "and the Liberals were the official opposition this year."

The purpose of the model parliament is to give UVic students some practical experience in parliamentary procedure and political debate, says Michael Donison, member of the co-ordinating committee of the four clubs and as head of the Liberals, leader of the opposition in the model parliament.

Permission to use the B.C. legislative buildings has been granted by the B.C. Centennial committee, he said.

The model parliament is a centennial project of the university's political clubs.

Sessions, all open to the public, will continue today with the introduction of private members' bills and a question period.

Montague BRIDGMAN Ltd.
China Crystal Gifts
811 Government St 383-0821

Provincial COURT

A 21-year-old man who recently arrived in Victoria from Comox was fined $300 and prohibited from driving in Canada for nine months Saturday when he pleaded guilty in Victoria Provincial Court to a charge of dangerous driving.

Judge Edmond Jorre-de St. Jorre imposed the sentence on James John Norman, of 640 Dunedin, after hearing that Norman had been driving a motorcycle at speeds of up to 60 miles an hour on Cook, Bay and Fifth streets Friday night and had at one point driven up onto the sidewalk.

St. Jorre commented the driving was "disgraceful" and "a criminal act" in the same way theft or assault was.

□

Raymond Mark Lemire, 41, of 727 Princess, was fined $250 after he pleaded guilty to a charge of theft under $50. Court was told the theft involved the shoplifting of several tools worth a total of $9.75 from Simpsons-Sears Friday evening.

Noting that Lemire had $234 on him when arrested, St. Jorre said that to the person with money shoplifting appears to "be a new development" in this type of crime.

Lemire said he needed the money to make payments on his house and car.

□

Christopher Bennett Shrumm, 20, of 581 Niagara, was remanded in custody until Nov. 2 for pre-sentence report and sentence after he pleaded guilty to a charge of breaking and entering and theft.

A Victoria police constable told court Shrumm had been caught leaving the S. S. Kresge Store early Saturday morning after he had stolen four bottles of nail polish remover worth a total of $3.24.

KEY POSITION is held by Speaker Alistair Murdoch, rear, who has hard time occasionally keeping boisterous members of model parliament in order. Clerk of House Tom Newell is kept occupied recoding House business, but he's helped by deputy clerk Anita Goldring during sessions. Model parliament continues today in B.C. legislative buildings and sessions are open to the public.

U.S. Abandons Last Outpost

SAIGON (UPI) — The U.S. Army pulled out of embattled fire base Pace Friday, the last American border outpost in Vietnam, leaving it to be defended by South Vietnamese forces.

GLENSHIEL HOTEL
Accommodating Retired Guests with Excellent Meals and Full Hotel Service
383-4164

MERIT INSURANCE COMPANY
has established new, permanent offices at
1035 PANDORA AVE.
PHONE 386-3811, 386-7541

18 OR 38?
YOU CHOOSE
the number of girls in your daughter's class.
For 60 Years
St. Margaret's School
has been producing happy, well-adjusted and competent young ladies ready to meet
THE CHALLENGES OF ADULTHOOD
THERE ARE STILL SOME OPPORTUNITIES FOR REGISTRATION IN GRADES 1 TO 12—AVERAGE CLASS NUMBER 18.
Telephone for Information 479-7171

New Models IN SELBY
ARCH PRESERVER
The fashion shoe with the built-in comfort!
Always at King's
1453 DOUGLAS ST.

SAGERS' MAPLE SHOPS
Ethan Allen
Roxton
Vilas
see our unique selection of colonial furniture you are welcome to browse
Sagers' Maple Shop
1802 GOVERNMENT
386-2841
"Our Furniture makes your House a Home"

10 SPEEDS
15% OFF
PARTS AND ACCESSORIES 10% to 30% OFF
SALE ENDS OCT. 30th
CHIMO SALES & SERVICE
nippon cycle mart
900 Government Street 383-2825

THESE PRICES BELOW WHOLESALE
OAKCREST FOODS 3475 Quadra
THE WAREHOUSE 47 Songhees
WHOLESALE FOOD DISTRIBUTORS
Prices Effective Mon., Tues., Wed.
OPEN EVERY TIGHT 'TIL 9
We Reserve the Right to Limit Quantities

SUGAR 25-lb. bag 2.49
With 5.00 Order or Over

Canada Choice, Lean STEWING BEEF Boneless lb. 79c

FRESH GROUND BEEF lb. 55c

FRESH, LEAN PORK SPARE-RIBS 3 lbs. $1

Bologna No. 1 By the Piece lb. 29c

PACIFIC No. 1 MARGARINE Made by the Mom's People lb. 17c

PACIFIC SKIM MILK POWDER 5-lb. Bag 1.98

No. 7 Beans with Pork In Tomato Sauce 2 tins 23-oz. 39c

Local No. 1 NEW POTATOES 20 lbs. 69c

FRESH, LARGE GREEN BELL Peppers 2 FOR 19c

The Islander

Daily Colonist Magazine

VICTORIA, B.C., SUNDAY, OCTOBER 24, 1971

Crunching through crisp leaves is part of the fun of an autumn walk. – **Alice Kimoff photo.**

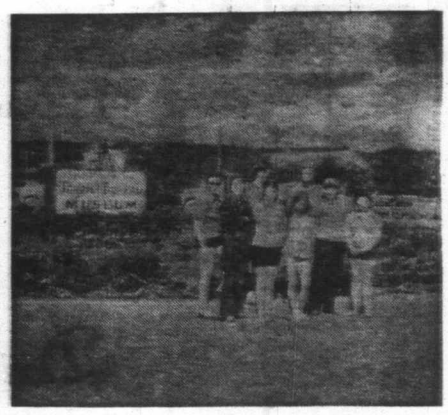

LEFT: Barf's Rangers put on a sort of clown show at unloading and setting up camp for the benefit of onlookers; CENTRE: Stopover to admire view; RIGHT: Pause for picture-taking.

Overland Adventure

. . . via an Ex-School Bus Named Barf

By VIVIENNE CHADWICK

When Mr. and Mrs. Wesley Jollymore, of 3962 Borden Street, bought a used school bus and converted it into a camper for themselves and their four children, they naturally anticipated that their initial flight aboard would be a family affair.

It wasn't. It became something quite different, thus proving anew that ancient adage regarding the best-laid plans of mice and men. And campers.

The Jollymores, says wife and mother Roberta, are an outdoor family. For years they had a tent trailer in which they voyaged hither and yon whenever possible, but now that two of the children are in their teens and two are on the verge, as it were, the trailer seems to have shrunk. Hence the school bus, bought three years ago.

They have done wonders with it. They left the driver's seat, the windows, and the front and back doors as they were, but all the seats were removed and sold. In went, instead, a couch from another camper which lets down into a double bed, and an enclosed biffy, two amenities which take up most of one side. On the other is a sink, counters, a fine little stove, a fridge and a furnace. These last three run on propane. In the stern is removable table with seats all around which make up into beds. Outside, on the top, is a large railed-in rack for luggage, with a ladder for easy access.

The inside is finished in mahogany veneer, and all available space has been utilized for storage. Minor lights run on the battery, but a built-in electrical system permits hookup to outside power as well.

The Hollymores have always been involved with Scouts, Brownies, Guides and Land Rangers, with Roberta captain of the 27th Guide Company. Thus it was that somewhere along the line, as the bus-camper evolved, the idea dawned that it would be fun if the initial outing could be a First Victoria Land Rangers' two weeks' tour.

So it was. On July 6 last the reconditioned vehicle took off under the auspices of Roberta Jollymore, who drove the whole way, (she has, by the way, a CKDA citation for community service), with Miss Barbara Brenden of 3064 Albany Street as navigator and first assistant, and seven young Land Rangers. These were Vicky Berry, Veronica Crossley, Ann and Pat Kelly, Wendy Woloschuk, Lesley Wood, and Val Jollymore.

"I have a very understanding family," said Roberta. "The three younger children and my husband were nice about not going on this first trip!"

They covered some 2,300 miles in all, went as far north as the Bennett Dam and Fort St. John, down through Dawson Creek into Alberta, taking in Edmonton, Calgary and Banff, came back through the Okanagan, and were home by July 20. It seems to have been thoroughly successful jaunt in every respect.

The thing, however, which truly impressed this writer was the meticulous advance planning which covered every possible phase of the journey. From the very first inception of the idea, the girls kept a log, clear, concise, and comprehensive, which could certainly serve as a model to many an adult council with a tricky job pending.

They started the ball rolling with a statement concerning the suggested trip which was sent to parents for their approval. With this went a consent form to be signed, a waiver of claims for damages, and a request for a deposit. A kit list was promptly handed to each girl enroled.

The next matter for study was the itinerary and an estimate of the possible costs. It was calculated that some $600 would be needed to cover food, transportation, campsite fees and group activities, wherefore the girls immediately organized a series of fund-raising chores and put them into effect. They set up their own work groups and had bake sales, car washes, and cookie sales. They served at a wedding reception, and had a stall at a local bazaar at which they dispensed handicrafts, popcorn, doughnuts and pop. All this at the beginning of the year, months before the outing was to take place. In the end they raised more than they needed and came home with a surplus.

(Ottawa please note.)

The final item in the log before the trip actually commenced reads:

"June 22nd 1971; Collected the balance of the fees. Agreed to meet at 5:15 a.m. July 6th, in order to catch the 6:30 a.m. ferry."

A sort of aside to all these preliminaries is revealing. An early page in the log suggests, with considerable tact, that as they will be traveling in a group it might well to remember that they will appear in the nature of Victoria ambassadors to all foreign parts! Also, doubtless with the same thought in mind, accent is laid on the wearing of the uniform in public!

During the trip the log was written up, with great thoroughness, each day. Destination, starting point, mileage, are all carefully recorded, as are food consumed, campsites used, and jobs done. Most of the girls slept at night on a groundsheet under a tarp, and they became fast and adept at setting up their gear, so much so that onlookers frequently gathered to admire. The seven organized themselves into three work groups, taking turns at the duties of cook, clean-ups, and wash-ups.

This Barf log, neatly mimeographed and bound in a gay folio, was loaned to me for the purposes of this story. It's well worth reading, and there are amusing titbits . . .

Says one entry: "En route we named our bus Bartfolomew, Barf for short. This," continues the item, was "the product of at least two miles of thinking!"

I like that, Because I don't think I've ever had a two-mile thought.

Certain discrepancies in travel service were noted. As, for instance, a comment regarding Quesnel, where they stopped at the tourist information centre to inquire about the roads to Barkerville — "we didn't find out much!" (Again, Quesnel Tourist Bureau please note.)

The road out of Barkerville received special mention. "It contained," records the log, "gumbo, ruts, rocks, gravel. oil, detours, flagwomen, and the longest and highest hills in history!"

In the Okanagan, the Seen In Passing column, a daily addition, remarks that Wendy, Lesley and Ann were seen finding a bear — and "quickly unfinding him again." While at the Manning Park Lodge, where horseback riding was the order of the day, "Those who could ride, rode, and those that couldn't rode anyway!"

Toward the end of the tour the girls presented their two leaders with gifts of appreciation, and I thought the choice of offerings quite unique. Roberta received a set of stainless steel cutlery, and her co-worker "a plush dog and false fingernails!"

At which point my mind goes off on an admittedly childish tangent. Are the spare fingernails in case the dog chews off the real ones, or are they in aid of canine scratching? Oh, well . . . Anyway, this momentous decision must have required several extra miles of thinking.

The finish of the log includes a complete financial summary of expenses and expenditures, and a special evaluation form filled in by each member of the expedition. In this latter item, the girls were asked such penetrating queries as "Did we do what we planned? How would you plan the trip if doing it again? What did you like the best? What did you dislike most? What are your impressions, what comments have you on the food, the money spent, the country seen?" And finally, "Was the trip what you expected?"

This called for the thoughtful and enlightening responses. The majority approved whole-heartedly of almost everything, merely remarking that it might have been nice to have stopped longer in certain places, to have had more time in the wilderness areas than in the cities, and seeming almost unaminous in the opinion that British Columbia is more beautiful than its neighboring province!

As mementos of their epic voyage bus driver Jollymore has put together several large displays of the many and varied souvenirs, photographs, post cards and folders collected from their various ports of call. These have been shown at recent meetings of the Rangers with interesting results . . . there is already a waiting list for Barf's 1972 sunner run!

This time a century ago—in the autumn of 1871—British Columbians were up to their eyeballs in their first PROVINCIAL general election, as distinct from the COLONIAL elections of the previous years, when half the Legislature was elected and half appointed by the Royal governor.

B.C.'s First Election A Hodge-Podge Affair

By JAMES K. NESBITT

Today, in general elections, the people go to the polls the same day, in the same hours, throughout the province, and the entire result is known in the evening, except, possibly, in one or two remote places.

In 1871, and for many years thereafter, people in the various ridings voted on different days. It was a hodge-podge sort of affair.

Voting was open, by a show of hands, so, as Dr. J. S. Helmcken wrote, "everyone knew which way the wind was blowing."

Very often they didn't, because any elector, on a whim, could call for a poll, and this caused endless confusion.

The show of hands might one day elect so-and-so; then, in the poll next day so-and-so, who had been elected the day before, might be defeated.

The elections of 1871 ran for two months — between October and mid-December.

Looking back, it's a wonder our forebears were able to at all put together a legislature.

In 1871 there were 25 MLAs; today there are 55.

They were all males in 1871; women didn't get a show into the legislature until 1918. I often feel the ladies, bless them, would be much happier these days if they didn't feel compelled to dabble in politics, which really, is, or should be strictly a man's preserve. Few women have ever made any lasting contribution to public life. They are much more powerful behind the throne, tending to the kitchen, making a comfortable home for the men and children.

I have enjoyed reading bits and pieces of the long-drawn-out 1871 general election.

Here's one **Colonist** note: "The meeting at Esquimalt was well attended. Mr. Peatt, a local man, led off; and was followed by Mr. Cogan, another local man.

"Mr. Peatt is a publican and Mr. Cogan a farmer.

"They are said to be running in the interest of the Liberal party, but who, or what the materials of which that party is composed, or what principles it is intended to promote, did not appear to be clear even to the speakers themselves.

(That sounds as if our premier, the Hon. Mr. Bennett, PC, had said it — doesn't it? — but he didn't; believe it or not he wasn't around in 1871, nor, indeed, until 29 years later, when he landed upon the earthly scene in New Brunswick, and British Columbia, you might say, hasn't been the same since this remarkable man burst upon British Columbia's public life 30 years ago this October.)

"When Messrs Peatt and Cogan had finished their short, and poorly delivered, addresses the electors seemed as relieved as the candidates themselves.

"Mr. C. B. Brown, who was more than usually fiery, followed in a short and well-conned address."

Racial bias was much more open in British Columbia in those times than it is today.

SIR JOHN A. MACDONALD
. . . he warned against a system of what he called 'damn Yankee spoils of office' belonging to the victors.

It was popular to persecute the Chinese, even to pulling their pigtails in public.

Mr. Brown, at that Esquimalt meeting, "said he is in favor of rooting out the Celestials, but, when asked if he does not employ a Chinese cook, failed to answer.

". . . He wound up his speech by saying there is a good deal of 'scheming' to be done in the next legislature, and he appeared to think that the salvation of the district depends upon his being its 'schemer'."

There then arose prominent Esquimalter William Fisher, who "came forward, and delivered a very eloquent address in which he cut into Mr. Brown's remarks in a gallant style.

"He took Mr. Peatt and Mr. Brown — who had said much in favor of free schools — to task for sending their tender babes three or four miles to school, while they kept their big children in ignorance at home to work for them; he would excel those gentlemen in liberality and would compel parents to send their families to school (applause).

"Mr. Brown got up to explain the cause of Mr. Fisher's attack upon him.

"Mr. Fisher claimed that he himself had paid for the repairs to the schoolhouse, and that Mr. Brown, who talked so loudly now on the blessings of education, refused to pay one cent towards it.

'Mr. Brown — 'I was away at the time.'

"An elector — 'Why didn't you pay when you came back?'

"Mr. Brown to Mr. Fisher — 'Did you or did you not tell my wife that you didn't think my children ought to learn grammar?'

"Mr. Fisher — 'I never had any private conversation with Mrs. Brown on any subject — certainly not on the subject of grammar.'

"Mr. Fisher — 'If elected I will not go to scheme through the lobbies and whisper in the galleries. As the gallant knight had shouted — 'all aboard for the west,' and he would shout 'all open and above board here.'

"A deal of confusion here occurred. Personalities were exchanged, and at last the chairman 'choked off' Mr. Brown in the midst of a long harangue."

Amor de Cosmos won in Victoria, and "after the declaring of his victory, he thanked the electors for returning him, and then burst into a flood of tears, which choked his utterances for some minutes."

Prime Minister Sir John A. Macdonald, advising B.C.'s first lieutenant-governor, J. W. Trutch, warned him against the American system, which, according to Sir John was riddled with "to the victors belong the spoils."

The Colonist was pleased to observe that the voters had eschewed what Sir John had called 'the damned American system': "At a time when the country is entering upon a new and more promising era, and at the very moment when its people are suddenly about to assume all the responsibility of self-government, if would, indeed, have been a public calamity had the first Legislature been composed of men prepared to engage in an unseemly scramble for the 'spoils of office.'

"Happily, the country is going to be spared the disgrase of such a scene. The doctrine that 'to the victors belong the spoils' will not be the warcry of the first legislature of this new Pacific province."

Well, that may have been so then; but soon the 'spoils of office' system made its appearance in British Columbia, and it has existed ever since, even unto today, though our Premier of 1971 chooses to deny what is a fact.

The Victoria Standard 'covered' the elections in Victoria: "The results here, and elsewhere throughout the province, caused no great surprise.

"The new election law, prohibiting placards, buggy-hiring and 'treating' worked well.

"A large vote — more than two-thirds of the electors — were polled without their aid, and the electors generally came forward without despatching committeemen for them.

"No election has been witnessed in the city in which so many votes were cast with so little excitement. If it were possible to persuade the country that every elector should be compelled to vote for someone it would be still better.

"But compulsory voting is a little too far in advance to meet present political ideas, even in the must advanced representative countries.

"It will come to that one day, however.

"And then every man will be found at the polls, without being bribed or influenced to stay or come."

(I would think de Cosmos was behind this, for he was a loud advocate of compulsory voting. However, it has not yet come, and I can't see that such a law would do much good).

The Standard, too, approved the new House membership: "The gentlemen elected are, as a body, good men.

"The three best beyond a doubt are Messrs.

Continued on Page 15

Launched upon a sea of hope, wrecked upon the shoals of the unforeseen, they were the good hydrofoil ships Victoria and Flying Fish — as troubled a pair of seagoing ladies as ever hoped to call this capital city port.

Troubled Ladies

A recent news report, brief and to the point, spelled the end of the hapless Victoria's Pacific Northwest chapter, although, hopefully, not the end of her career. Perhaps, in friendlier waters, the curse which has dogged her from the drawing boards will finally allow her to ply her trade in peace.

By T. W. PATERSON

The first reference in our thick file dates back to August of 1959 when former **Colonist** business editor Harry Young mused: "A ferry ship service that would bring Victoria and Vancouver, and Victoria and Seattle, within a single hour's travelling time, sounds like a dream, doesn't it?"

Yet such speedy service was within reach of reality, Mr. Young continued, due to strides in the development of hydrofoils — ships on stilts which skim across the waves in comfort at more than twice the speed of vessels of conventional design.

At the time of his crystal ball gazing, several hydrofoils were in service on inland European waterways and the U.S. Navy was seriously examining their potential in anti-submarine warfare. Pointing out that the principle of hydrofoils was not new, having been tried successfully years before by the inventive geniuses Orville Wright and Alexander Graham Bell, Mr. Young noted that the "great advantage of the hydrofoil is that it gives a smooth ride. Only if the waves get bigger than the distance between the hydrofoils and the hull — about five feet — would there be any movement from the waves.

"For Victoria, the hydrofoil — if it passes the tests — would be just ideal. It would make the journey from downtown Vancouver to the Inner Harbor within an hour. Seattle also would be within an hour's reach."

His prophecy was not long in coming to pass, for, within nine months, it was announced that unidentified Seattle businessmen were in the act of purchasing a 40-knot, 35-passenger hydrofoil to run between Victoria and Bellingham as of July. The reports prompted opposite opinions from Victoria Machinery Depot president Harold Husband and Robert J. Acheson, president of Black Ball Transport, operators of the ferry Mv. Coho between the Inner Harbor and Port Angeles.

Mr. Husband was quoted as being confident that engineering could eliminate the obvious hazard posed by local waters in the form of floating and partially submerged logs. Mr. Acheson, on the other hand, firmly stated that "I've looked pretty thoroughly into the possibility of using hydrofoils in the Puget Sound area and, frankly, they scared me to death." At speeds of 40 knots, he explained, collision with a deadhead would be disastrous.

Reputed backers of the project declined to be named and termed the reports "premature."

But, within the week, Gov. Albert Rossellini, Bellingham Mayor John Westford and D. Murray Mason, west coast vice president of Hydrofoil Development and Operating Corp., formally announced that, as of Aug. 1, the first commercial hydrofoil operation in North America would link Victoria and Bellingham.

Star of the new service would be the 70-foot, diesel-powered Flying Fish, to be chartered from its eastern U.S. owner until further vessels could be built to order. Despite doubts of local shipping men that a hydrofoil could survive in debris-chocked northwest waters, Mason expressed complete faith in the project, saying that "You'd have to be hit twice to sink," that in tests the foil which rides beneath the water had sliced through logs twice the thickness of utility poles. The worst that could occur, he said, was that, if the foil were smashed, the ship's hull would simply settle down into the water and continue on as a conventional craft. As for heavy weather, the hydrofoil could maintain planing speed in waves of up to six feet.

Victoria terminal, it was learned, was to be a new dock near Johnson Street Bridge owned by Harbor Marine Co., Canadian representative for the new firm. But before service could begin, an application for a ferry permit had to be obtained from the department of transport in Ottawa. Mason foreseeing no difficulty here as "hydrofoils (are) an acknowledged form of water transportation and (have) been used in various parts of the world with great success."

At first the Flying Fish, which had been serving between the Virgin Islands, Puerto Rica and the U.S. Atlantic coast, would complete three or four round trips daily, taking two hours each way, during daylight hours. If the craft proved successful during the first three months, "several" larger hydrofoils, 100 feet long and capable of carrying double the number of passengers, would be constructed for a proposed Victoria-Seattle link.

By mid-July, plans proceeded on schedule, the Flying Fish having arrived by freighter for reassembly. In Bellingham, Mayor Westford, involved in the scheme for a year, said "at least four" hydrofoils would be ordered if the Flying Fish was a success. By this time service was expected to begin "in the first few days of August," after a series of publicity cruises.

July 19, company executive Mason announced work to be almost completed, that tests would begin exactly as planned, that the maiden run was tentatively set for the second week of August. A week later, Mayor Westford reported a delay of "a couple of days," it not being explained until Aug. 4 that the ship, being assembled in Portland, had been delivered minus two generators which had had to be ordered from the Italian manufacturer.

On Aug. 8 Westford promised that the Flying Fish would proceed from Portland to Bellingham under its own power "this coming weekend," that she would commence trials in the Strait "within a few days after that," and begin service at the end of the month. Further delay had been encountered when a crane operator dropped the vessel on its cradle, puncturing a keel plate.

Repairs to the hull then took longer than expected, necessitating yet another postponement of the maiden voyage.

Then the Flying Fish conducted shakedown tests on the Columbia River and it was announced she definetly would proceed to sea that Friday when her hydrofoils would be tested during the run to Bellingham.

Alas, it was too good to be true. The cruise to Bellingham meant another headache for her operators, this time a burned-out main bearing. But, according to her owner, Dr. Frank Calderone, visiting in Victoria, the plagued vessel would arrive for her long-awaited demonstration "in a week or 10 days."

Her career in the Caribbean had been discontinued, he said, due to inadequate maintenance facilities there, it having cost $2,000 each time the Flying Fish had been hoisted out of the water to have her aluminum hull and foils cleaned. The former medical director of the World Health Organization said that facilities in Victoria and in Bellingham were such that weekly maintenance could be handled in a matter of hours.

Not only was she the last word in safety due to extensive bulkheading and the use of buoyant plastics, making her virtually unsinkable, he claimed, but that sister ships operating between Italy and Sicily had earned wide recognition for stability. "In thousands of miles carrying thousands of passengers in the Caribbean there were only four people seasick, and one was pregnant while another started to get seasick before she got off the dock."

He also pointed out that the hydrofoil's true top speed was 30 knots, not 40.

Two days after his interview, the Flying Fish was reported to be in Astoria for more repairs, due to return to Bellingham with favorable weather.

By this time those following the vessel's misadventures would have been disappointed if, in fact, she had sailed as planned. But the Flying Fish lived up to her growing reputation, being held at Astoria for further overhaul after another test run on the Columbia had revealed more problems. The wire release ended with "There was no immediate indication when the craft would leave."

When finally she did clear Astoria, bound for Bellingham, she turned up instead, for reasons undisclosed, in Port Angeles.

But, Aug. 27, "her 1,350-h.p. engine throbbing smoothly, and her steel 'wings' slicing through a light sea, the hydrofoil ferry Flying Fish ... knifed into Bellingham Bay .... After two high-speed demonstration runs for hundreds of onlookers and a traditional harbor welcome of marine whistles and fireboat plumes, the 60-passenger Italian-built craft tied up at Bellingham Shipyard, where for the next week she will get a repaint and general sprucing up," reported **The Colonist**, adding that company spokesman said the vessel would — at last — reach Victoria "in about two weeks."

All arrangements with the Canadian federal government had been made, according to the firm, and only finishing touches to her refit and working-up trials in the Strait remained. One of the final touches, it was mentioned the following week, was a complete change of interior decor, a hydrofoil spokesman whistling, "Those Italian colors — wow!"

As of Sept. 12, it was reported the $250,000 craft was performing exceptionally well. Mayor Westford shrugged, "We missed the tourist season anyway, so we are just taking out time in repairs — cleaning up the interior and that sort of thing." This time, he said, the Flying Fish would begin service on Oct. 1.

To the surprise of no one, however, the first day of October came and passed without sign of the hydrofoil in the Inner Harbor. This time, for a touch of variety, the problem was one of insurance — who was going to pay for the damage caused when she had been dropped by the crane in Portland.

Three weeks later, the golden word was "soon." In the meantime, the craft had passed seaworthiness inspection by the U.S. Coast Guard and was preparing for yet another round of trials. Locally, work on the vessel's docking facilities had been suspended — undoubtedly in despair.

October ended, then November, and still no sign of the elusive Flying Fish, which, by this time, had some Victorians believing she was no more than a phantom. However, exist she did, her ever-hopeful operators adding insult to incredibility by doubling her proposed fare to $5 one-way and stating that business awaited "completion of customs arrangements."

Then ... the Flying Fish became the Flying Dutchman, sailing off into the mists of broken dreams, never to skim her way into the hearts of eager Victorians. But, filling the breach, William I. Niedermair of Marine Systems Corp. arrived on the Seattle scene with plans to build bigger

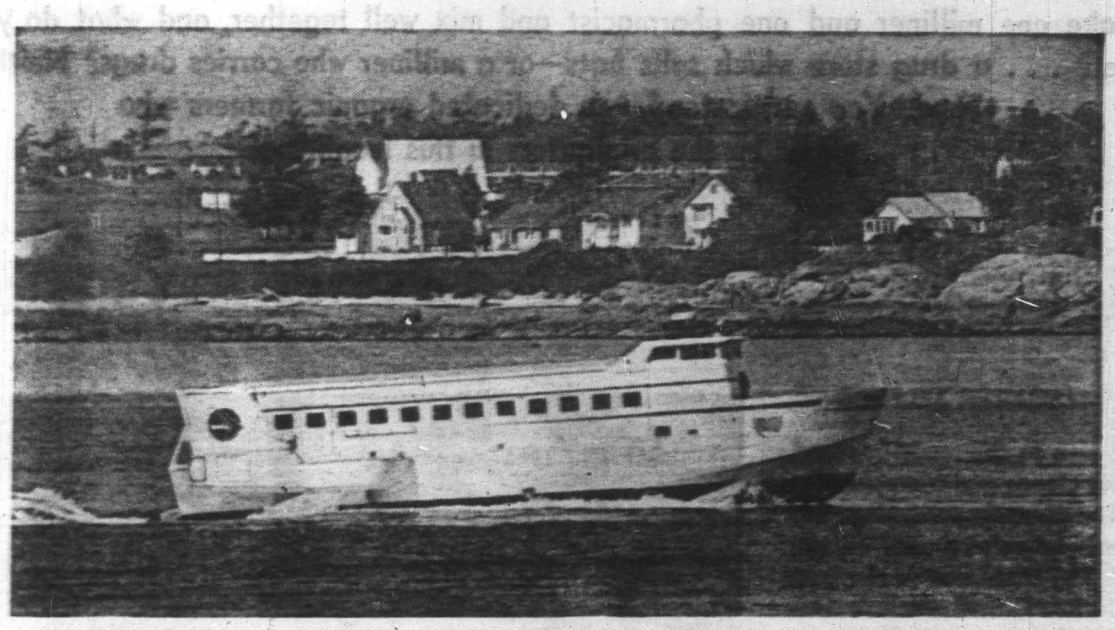

HAPLESS HYDROFOIL VICTORIA . . . followed her predesessor, the Flying Fish, through one misadventure after another.

and better hydrofoils. The former director of the U.S. Maritime Administration's hydrofoil development program announced that his firm would apply for a franchise to build a $500,000 ship to operate at 40 knots with 75 passengers between Seattle and Tacoma, construction to begin early in the spring of 1961.

With spring, plans changed, as, foreseeing a record tourist season in 1962, the new firm, now Northwest Hydrofoil Lines, announced having reached agreement with Black Ball Transport to operate on Puget Sound. Asked if the operation might be expanded to include Victoria, a Black Ball spokesman said (with refreshing candor): "We haven't got to that point yet. It would be misleading to give out any of the ideas we have for running the hydrofoil service at this time" — no promises, no dates which could not be met. "As for a start in operation next spring, we're not holding our breath," he concluded.

October of 1961 brought forth the obituary announcement for the ill-fated Flying Fish venture, and word from Black Ball Transport president Acheson that Niedermair's company was encountering difficulty in finding backers, that financial circles apparently were "too skeptical" about such unorthodox vessels.

The following spring yielded salvation from the maritime administration in the form of a half-million dollar subsidy to underwrite 75 percent of the cost of a $750,000 ship to run between Seattle and Victoria, Representative Thomas Pelly (R — Wash.) stating that service would begin that fall.

So encouraged by this development was Northwest Hydrofoil that, with the prototype ship on the drawing boards of Bigg and Cox, New York designers of the luxury liner Ss. United States, it announced intentions of building no less than seven ships — two for the Seattle-Victoria run, two for Puget Sound, and three for the Hawaiian Islands.

But time marched on, and, by Sept. 17, 1963, the first ship was uncompleted, although scheduled to enter operation in the spring of 1964. This news release contained no reference to other vessels of the proposed fleet.

And so it went, one announced date passing, only to bring forth another . . . and another, as the young company stumbled from one obstacle to the next. As did the record of the fumbling Flying Fish, Northwest Hydrofoil's chronicle reads like a calendar of despair:

Mar. 5, 1965 — "We expect to start operations in June or July," said Mrs. Niedermair. "There will be three or four round trips in daylight hours. The fares will be close to the airline fare." Construction of the new hydrofoil apparently had been delayed the previous year by strikes in the aluminim industry. During winter months the vessel would operate in Hawaii.

May 14 — John D. Frank, vice-president of Maryland Shipbuilding and Drydock Co., Baltimore, says the ship will be launched shortly and in service by September.

June 6 — Niedermair states that the fare will be $10 for the 90-minute one-way trip, that the 72-foot ship, christened Victoria, will enter service Sept. 11, that his firm will operate five vessels in Canadian and Alaskan waters in the next two or three years. Asked why the Flying Fish venture had failed, he states: "You are comparing a 20-ton hydrofoil of the surface-piercing type, costing $150,000, with Hs. Victoria, a 50-ton, 75-passenger hydrofoil of the fully-submerged auto-pilot control type, costing $1,500,000, which does not include substantial development costs by General Electric, Northwest Hydrofoil Lines and the shipyard."

Hs. Victoria is the first vessel of her type to meet U.S. Coast Guard and international safety standards, he adds.

As of spring, 1966, she will operate between Victoria and Seattle on a "year-round basis."

July 29 — The hydrofoil is launched in Baltimore.

Aug. 28 — Starting day of service is postponed until "late September or early October" due to continuing manufacturers' tests.

Feb. 23, 1966 — The firm's six-member board of directors is split down the middle over whether to operate her here or in Florida.

Feb. 25 — Niedermair files a $1 million suit against Chester W. Lytle of Albuquerque, N.M., charging him with attempting to "persuade stockholders not to provide additional working capital (resulting in) program delays and a loss of public confidence in the company." He also asks the superior court to restrain Lytle from interfering in company affairs.

Mar. 12 — Niedermair's suits against Lytle and eight dissident stockholders, totalling $3 million, opens in superior court, as the Victoria continues builder's trials in Baltimore.

Aug. 9 — Acceptance trials are scheduled for the 16th, company directors remain opposed, Niedermair is unavailable for comment.

More proposed dates came and went without arrival of the luckless hydrofoil Victoria, delays ranging from lack of adequate shipping to freight her to Oakland, to government red tape.

Then — to the astonishment of almost everyone — Hs. Victoria flew into the Inner Harbor on May 15, 1968, to be greeted by a small army of shipwatchers along Dallas Road. Her arrival had been held up by mechanical problems, but few complained. She was here!

After eight bitter years of problems, Seattle and Victoria were finally linked by hydrofoil, and, at last, all looked promising for the enterprising developers. But, regrettably, it was not to be. After eight years of farsighted American businessmen were to be defeated by the very obstacle which had first concerned those promoting the Flying Fish venture — deadheads.

Once growing pains were out of the way, the Victoria had settled down to regular service, trips being doubled as business boomed. Even the then U.S. presidential candidate Richard Nixon enjoyed a tour of Seattle's Elliott Bay during the summer of 1968.

But, on Nov. 20, 1968 — disaster. Skimming along off Port Townsend while southbound to Seattle, the Victoria crashed into a submerged object at 30 knots, sheering off her entire port foil and slightly injuring four passengers and her stewardess. The hydrofoil's curse continued when, a week later, she narrowly missed destruction as the Seattle shipyard to which she had been taken for repairs erupted in a three-alarm fire.

With February of 1969, the Victoria was almost ready to return to work, although president Niedermair expressed concern that the expensive mishap had discouraged investors and underwriters. Surprisingly, "It hasn't bothered the passengers. They're calling every day, wondering when we'll be operating again. But we want to have two more similar ships in the water six months after the Victoria is active again, and we need willing investors. The accident has discouraged them."

Mid-April brought word that the firm faced a 60 percent hike in insurance rates, that the cause of the crash had been identified as a log. Then . . . it was official: Hs. Victoria would not return, being assigned instead to California waters. Four months later, after getting off to a flying start on her new run between San Pedro and Catalina Island, she was grounded by gear trouble in one of her foils.

Placed on the block, the unhappy ship, which had cost $2 million, was sold this summer for $150 000 at San Pedro. And there her sad record stands, no announcement having been made as to her new owner's plans. But those who have followed Hs. Victoria's unhappy career wish her well and hope that she will find peace and uneventful employment in quieter seas.

To the daring hydrofoil ship Victoria, goodbye — and good luck!

Answers to Last Week's Puzzle

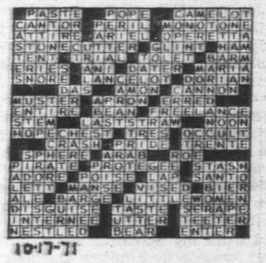

10-17-71

Take one milliner and one pharmacist and mix well together, and what do you get? . . . a drug store which sells hats—or a milliner who carries drugs? Neither one. You get, instead, two dedicated organic farmers who might be the originators in this locality of

The Back-to-Nature Farmers

By MARGARET BELFORD

The sign on the roadside stand stood out clearly and triumphantly. It read—*"Organic gardening. No chemicals or poisons used on our crops."* The stand was on the East Saanich Road, and since it was somewhat eye-stopping, I stopped to investigate, and this is how I came to make the acquaintance of James and Mary Cooper.

"BOC, THESE LOOK GOOD," say James and Mary Cooper as they inspect pear crop.

The fact that these two people should have, in their latter years, taken up organic farming is more surprising than one might suppose. Mary was born in England and came out to Edmonton with her family in her girlhood. Then later the family moved to Vancouver. While in Vancouver, Mary, now adult, went into millinery. "Oh, I always loved gardening," she says, "but the fact was that when I was young, I wanted to be a milliner, and a milliner I became. First, I worked in Vancouver, but later we moved to the Kootenays. Before that happened, though, other things happened as well, and one of them was that I met Jim, and we got married."

Jim Cooper liked gardens, too, but as with Mary, he wasn't then drawn to it as a form of life work, for he became a pharmacist which really doesn't seem to have much in common with organic gardening.

During the last war, Jim, whose training in pharmacy made him too valuable for plain soldiering, was posted to Calgary, where he served as pharmacist at the Calgary hospital.

After the war, he moved back to Vancouver, where he carried on his work in Kerrisdale. Here, too, he met Mary and the two of them got married, and in due course had one son who now helps them in their present business.

In time, however, Jim Cooper became less in love with pharmacy. Mary says it may have been because Jim worked with a man who was a golf fiend who spent more time on the links than at work, thus leaving the lion's share of the business to Jim to carry on.

Whatever the cause, Mary and Jim got itchy feet and began to look beyond Vancouver's horizons for a place to call home. Their choice lighted on the Kootenays, and here Mary opened up another successful milliner's business.

However, the Kootenays, she discovered, called for more than hats, and in no time at all, she found herself running a ladies' wear store which carried everything but lady's shoes.

At this point, husband Jim gave up his pharmacy to go into partnership with his wife. A partnership which was to prove highly successful. However, the venture was of fairly short duration since Jim's health broke down and they realized that an early retirement was very necessary for his health.

With retirement in mind, they came to Vancouver Island and started looking around them for a bit of property where they could make a home and maybe have a bit of land on which to grow their own vegetables and flowers.

They found the land they liked on the East Saanich Road. It was a spot from where it is possible to see the mountains around Vancouver on a clear day. It consisted of 6½ acres of hillside land which had been an orchard but which was rapidly deteriorating, since the fruit trees were old and had had little recent care.

The reason for the deterioration was because they found their land in the late 40s. During the war years, the Saanich Peninsula had many more fruit orchards than it now has, since there was, during those years, a large jam factory which operated where the Victoria winery now stands. Also, there was a canning plant in Sidney which stood next to the Sidney Hotel, and which has since been torn down. Both these businesses formed excellent outlets for the orchardists, but with the coming of peace, the cannery and the jam factory both closed down, and with them went the many orchards.

However, first things first, and the first in this case for the Coopers was the building of their home on the hillside just where the Vancouver mountains, as mentioned before, were most clearly to be seen.

With house finished, Mary and Jim turned their thoughts to the garden-to-be. Oddly enough, though both of them had followed such widely different occupations, they were both ready to admit to the fact that the thought of gardening had always had a strong fascination for them.

To begin with, there was still one portion of the property on which cherry trees grew and flourished. They decided to keep these, and sell the surplus — if any. Around the house they got to work on a garden, but when one comes right down to it, six and a half acres makes for a mighty big vegetable garden, and they reasoned that if they were to eat vegetables until they were positively coming out of their ears, they were still bound to have a large surplus. Thus, the roadside stand was to come into being.

The Coopers put in raspberry canes and strawberries as well as vegetables, and also set aside a portion of their property for the rearing of chickens. Gradually, almost without their being aware of it, the millinery-pharmacy coalition found themselves heading into another sort of business altogether, and one which was going to prove to be their greatest satisfaction.

Hard work lay ahead of them, for both Jim and Mary knew in their hearts that they were not going to be satisfied until all their acreage was once again in good heart. The late 40s and early 50s saw a great upsurge in the production of many chemical products all the way from detergents to DDT, the chemical which at one time was thought to be such a tremendous stride forward in pesticides. Poor soil often seems to breed plant pests with greater ease than it breeds the actual plants and the land on the East Saanich Road was certainly worked out and poor.

Perhaps, with the sad state of their soil, it was only natural that for a while, Jim and Mary were lured by the temptation of the miracle man-made fertilizers and pesticides. It was not long, however, before Jim got an uneasy feeling that these chemical additives were not the real answer to the problem. For one thing, the more DDT they used, the more corrosive became the attacks of the pests. Their plants in general too did not look as healthy as Jim would have liked.

As a pharmacist, Jim naturally knew a great deal about chemicals and their effects, and he was not happy about this new type of farming. There's an old saying too, that what one takes from the earth one must return, and the way to do this is, of course, by composting and the use of natural nutrients to enrich the soil.

So Jim and Mary started a compost heap, and Mary tells me now that just about everything goes into that compost heap, even to egg-shells, grapefruit and orange rinds, tea leaves and banana skins, to name but a few.

Organic gardening, Jim tells me, is a mite slower and a mite more expensive than chemical gardening, but the end result leaves one in no doubt as to which is the better method.

Return nature to nature, Jim says, and you can't lose.

There is space also on the six acres to use different portions of the land to be able to rotate the crops, and nowadays they grow alfalfa as well as clover, both of which come in handy in the feeding of the young steers which they raise as a side-line for another farmer.

Jim's pharmaceutical training, he feels, was indirectly one of his reasons for being suspicious of the continuous use of chemicals. He and Mary read all they could on the subject of chemical versus compost, and Jim finally proved to his

own satisfaction that ch
all the good in soil, so tha
use, the more you may u

Their soil was, in any
and long hours were spe
land. Their first carrots
were only three inches
the land needed more tha

In talking to Jim, on
was among one of the fi
hand of pollution, and i
did something about it, a
all the way.

One of the first thin
turned to composting wa
tables became far more
while the flowers began
Today, to finger their s
and healthy — rich with
ments so necessary to i

Success has not be
Those who take to the l
work many hours in th
of a letup.

Mary recalls that in
raised a large amount o
ing day was 17 hours lo
were in the egg busines
a day off — not even Ch
eat as well as man.

It was worth it tho
used to tell them that
than most, and the sam
kens.

Mary is convinced
their chickens were na
fed on a certain chemica
food would have caused
greater rate than they
course, is good busines
eral, since it means the
table use several week
mally be.

Thus, the rate of p
So what is wrong with
name of which is so we
fast worker, but it also
breeds rapidly multiplyi

The Coopers have g
ing now, and these days
own use. Their days a
there is always someth
went to see them, M

Tach

Most small boat
and immediately asso
the average boatman,
is just another gadge
cruiser skippers inst
complicated.

Nothing could be
In fact any outbroad
benefit from a tachome

Tachometers don't
gine; they allow the
speed at which the
"rpms" or revolution
has an rpm range i
efficiently. Without a
boatman to know if
range. Often engines t
their range will wear
"blow" pistons. They
unit failure.

Engines running
zone are sometimes
times, they may elu
in rpms may come
gardless, a slow tur
result in excessive
power, fouled plugs,
speeds and heavy c
rings and piston heads

The tachometer
in another way: it
indicate whether or
right prop for the ty

To find the prop
boat and the type
with your dealer.
selection charts. Sel
fit your situation mo
try it. Keep one eye
on your course.

own satisfaction that chemicals actually use up all the good in soil, so that the more chemical you use, the more you may use.

Their soil was, in any case, of a stony nature, and long hours were spent raking stones from the land. Their first carrots, Mary remembers now, were only three inches long — a sure sign that the land needed more than they were giving it.

In talking to Jim, one gets the feeling that he was among one of the first to envisage the grim hand of pollution, and in his own quiet way, he did something about it, and Mary was beside him all the way.

One of the first things they noted when they turned to composting was the fact that all vegetables became far more flavorful and enjoyable, while the flowers began to bloom as never before. Today, to finger their soil is to know it is good and healthy — rich with worms and the trace elements so necessary to it.

Success has not been won lightly however. Those who take to the land must be prepared to work many hours in the day with little chance of a letup.

Mary recalls that in the early days when they raised a large amount of poultry too, their working day was 17 hours long. In fact, she says, they were in the egg business for 14 years with never a day off — not even Christmas, since hens must eat as well as man.

It was worth it though since people always used to tell them that their eggs tasted better than most, and the same was true of their chickens.

Mary is convinced that this was because all their chickens were naturally reared and never fed on a certain chemical which, mixed with their food would have caused them to mature at a far greater rate than they normally would. This, of course, is good business for the breeders in general, since it means their chickens are ready for table use several weeks before they would normally be.

Thus, the rate of profit is faster and greater. So what is wrong with using this method — the name of which is so well-known? Just this. It's a fast worker, but it also contains an element which breeds rapidly multiplying cancer cells.

The Coopers have given up the poultry farming now, and these days only keep a few for their own use. Their days are still long, though, for there is always something to be done. The day I went to see them, Mrs. Cooper was nipping around that wayside stand as busy as the proverbial bee, while up the hillside, husband Jim was up a ladder picking prune damsons — and very good they were, too.

ONLY ORGANICALLY-GROWN PRODUCE is sold at roadside stand.

There hardly seemed time for Mary to stop for a chat, but by keeping out of the way when customers came by, and also by keeping my pen at the ready, we managed to get a good deal said and agreed upon.

One of the great things about the Coopers is their cheerfulness and sense of contentment. It would not be possible, I think, to come away from their place without feeling cheerful oneself. They are uplifters instead of downbeaters.

Mary will tell you that if you are feeling off-color then a good long walk will do you as much good as a handful of pills. She maintains that if you keep busy — especially outdoors and working with the land, then most times you don't really need the pills anway.

Jim says that if he had his time to live again, he certainly would never take up pharmacy, but would have gone straight into organic farming. To his way of thinking, it is the best of lives.

Yet, busy as they are, they still have time for other things. Mary, for instance, is on the Altar Guild of St. Mary's Church, Saanichton, where she also sings in the choir. Jim has been on the church committee for years, besides being a church warden.

They say, if you want a thing done, go to the person who is busiest, and he will be the one to help you. This, at a guess, I would say is true of the Coopers, for life is good to them in their organic garden, and they would have it good for their neighbors also.

Tachometers Make Good Boating Sense

Most small boat owners see a tachometer and immediately associate it with racing. To the average boatman, the tachometer or "tach" is just another gadget racing enthusiasts and cruiser skippers install to make things look complicated.

Nothing could be farther from the truth. In fact any outbroad engine above 18 h.p. can benefit from a tachometer.

Tachometers don't add anything to the engine; they allow the operator to monitor the speed at which the engine is turning — in "rpms" or revolutions-per-minute. Each engine has an rpm range in which it operates most efficiently. Without a tach, it is difficult for a boatman to know if the engine is within that range. Often engines that are run too long above their range will wear down moving parts, and "blow" pistons. They often fall victim to lower unit failure.

Engines running below their rated efficiency zone are sometimes easily detected. At other times, they may elude notice since the drop in rpms may come only at certain speeds. Regardless, a slow turning engine will ultimately result in excessive wear, causing a loss of power, fouled plugs, poor fuel economy, slower speeds and heavy carbon deposits around the rings and piston heads.

The tachometer serves the outboard owner in another way: it is one of the few aids to indicate whether or not a skipper is using the right prop for the type of boating he plans.

To find the prop that's just right for your boat and the type of boating you do, consult with your dealer. He maintains current prop selection charts. Select a prop that appears to fit your situation most closely. Take it out and try it. Keep one eye on your tach and the other on your course.

If you have a motor that's tune dproperly and the tach shows it turning above the maximum rated rpm of your engine, you need a propeller with more pitch or angle. The more pitch, the greater the bite in the water and the better your boat's performance.

If your tachometer reads low, then you've got too much bite or pitch. The low reading is your tachometer's way of saying the propeller is taking too big a bite of water for the engine to handle. In other words, the engine is overloaded.

Obviously, this is a trial-and-error method. However, your tachometer gives you an instant read-out and insures you against unnecessary repair bills later.

A tachometer makes a good deal of sense for the average boatman. It tells you when your outboard is running right or when it isn't performing up to par. For good measure, a tach helps select the prop that best suits your needs.

★ ★ ★

If the motor appears to perform properly but vibrates excessively, it is probably caused by a bent or broken propellor, or it may be that the prop has picked up an accumulation of weeds. A bent or broken propeller should be straightened by a dealer or replaced, as continued running with it may cause damage to the motor.

★ ★ ★

If the prop is all right and there are no weeds, vibration can be due to improper carburetor adjustment or bad plugs that cause intermittent firing.

★ ★ ★

Very often, what appears to be a serious problem can be quickly solved by a little common sense and consulting the owner's manual.

What Makes a Good Fisherman?

How much of a role does attitude play in a fisherman's ability to catch fish? Is the way you think about fish important to your angling success?

First consideration must be given to a fisherman's knowledge of his equipment. If he is proficient in the use of at least one type of fishing gear, whether fly rod, bait casting, rod or spinning rod, then part of the battle is won. With this, of course, must go knowledge of lures and baits, said how they can best be used. Then there is the matter of knowing fish habits, feeding tastes, spawning times, and a multitude of other data about fish behavior.

A third factor is knowledge about a particular body of water. Familiarity with a stream or lake, and its underwater characteristics, as well as other facts such as normal level, temperature, etc., can bring about better fishing.

As a final point, the matter of confidence is important. When pursuing any specie of fish, you should be sure in your own mind that the methods you use are good, and that the fish you seek is about ready to take the lure you present.

MURIEL WILSON'S THOUGHT for FOOD

HALLOWEEN I
FOR ADULT

Halloween is the time of year when Charlie Brown searches for the Great Pumpkin, and little trick and treaters go about collecting pennies for UNICEF and goodies for their loot bags. Most grownups have almost as much fun as the children Halloween night . . . answering the door bell and pretending they don't recognize the little ghosts and goblins from down the street. They'll want something to drink and nibble on too in between times and after the trick-and-treaters have been bedded down for the night.

First step towards getting into the Halloween spirit is to get a big pumpkin. If you feel you are too big for Jack-o-Lanterns and such monkey business, make one into a centrepiece just for the fun of it. Hollow out a pumpkin, a nice well shaped one. Fill it with fruit and arrange on a bed of autumn leaves. Get into the spirit of the season with a little pre-Halloween preparation.

Popcorn is one of those old fashioned things that our grandparents enjoyed when they were children. Today corn popping at home is a sometime thing. Both children and adults munch on it at the movies or at fairs and circuses but how long since you've made it at home? With all of today's labor saving devices, you'd think we'd have more time to enjoy the really simple pleasures of life.

But it seems we don't. Or, maybe we just don't take the time. At any rate, we're losing out on some of the old-fashioned fun our parents and grandparents enjoyed when they were kids. Have you ever made popcorn balls or given the children the fun of making them at home? It's so simple and wouldn't those little space-age pilots go into orbit if they could help make some of these inexpensive treats?

You'll need 3 quarts of popped corn with plenty of pep in the pop. The canned popping corn in the airtight tins is the most reliable. One ounce of raw corn will make one quart of popped corn. After popping keep it crisp and hot in a slow oven while you make the syrup.

SYRUP FOR POPCORN BALLS . . . Stir and cook 1 cup sugar, 1-3 cup white corn syrup, 1-3 cup water, ¼ cup butter or margarine and ¾ tsp. salt. Continue cooking without stirring until the syrup forms a brittle ball in cold water or registers 270 degrees F. Add ¾ tsp. vanilla and stir only enough to mix it through the hot syrup. Place the popped corn in a large bowl and pour syrup slowly over it mixing well to coat well.

To form the balls, wet hands and shape corn into balls, using only enough pressure to make corn stick together. If desired you can add nuts, raisins or chocolate bits. Add these to popcorn before adding the syrup. This is the basic recipe, that Grandma used to use. Wrapped in orange cellophane these are good hand-outs.

In between answering the door bell adults might like to nibble on . . . **PARMESAN POPPED CORN** . . . just toss 3 cups buttered popped corn with half a cup of grated Paresan cheese and a dash of onion salt. If the corn is hot when mixed with the cheese the cheese will adhere to the kernels.

Refreshments for those trick-and-treaters when they return home can be simple . . . perhaps sandwiches, doughnuts and a hot drink. How about Halloween Coffee? Coffee for children? Yes, when the brew is made this way . . .

HALLOWEEN COFFEE . . . ⅔ cup firmly packed brown sugar, ½ cup creamy peanut butter and 3 cups freshly brewed coffee, divided. Process brown sugar, peanut butter and 2 cups of the coffee in the blender at high speed for 15 seconds. Turn off motor. Stir in remaining coffee and pour into 4 mugs. Garnish with marshmallows stuck with a clove. Make a trial run to find out how good it is.

For the adults of course there'll be a pot of freshly brewed coffee. For perfect coffee use a sparkling clean pot, freshly drawn water and one approved coffee measure of coffee to each 6 ounces of water.

And now two casseroles suitable for a buffet party . . . one rather elegant for an adult party and the other more economical for teens or tots.

ELEGANT CRAB AN
ROLE . . . 1 tin cream
cream of chicken soup,
frozen or canned) 1 tin b
pitted ripe olives whole, ½
mustard and curry, a good
of 1 lemon, ½ cup blanche
2 Tbsp. parsley minced, 2
cups cooked noodles and
crumbs.

In a saucepan combine
lemon juice, the seasoning
and juice. Heat just to boi
heat and add all the other
bread crumbs. The crab
carefully to remove any bi
should be cooked in boilin
the crab and noodles with
Taste and see if salt is
crab is salty enough to se
it's best to taste at this p
add more of the seasoni
differ. Pour into a butte
with the buttered crumbs.

Bake in a preheated
about half an hour or unt
eight. Serve this with pu
of crispy raw vegetables
sticks, radish roses, cucu

The next recipe is gr

HALLOWEEN REFRESHMENTS

hints from Heloise

DEAR HELOISE:-

After constantly reminding our 4-year-old daughter to brush her teeth, I remembered something one of my teachers did when I was small:

Draw a huge mouth on a piece of poster paper and draw enough teeth in the mouth for the amount of days in the month, or if you desire, do it by the week. Number each tooth. When the child remembers to

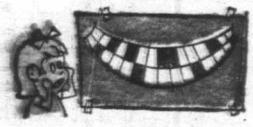

brush, color the proper day white. If he forgets to brush, color it black.

This will remind the child of how awful his teeth will look if he forgets.

Hang it on the bathroom door where he will see it!

June Smith

LOW HIGHCHAIR

DEAR HELOISE:

While visiting in my son's home I happened to notice my granddaughter using a darling little maple chair. I didn't recognize it and asked where she had gotten it.

My daughter-in-law explained that it had been an old highchair. My son had cut off the legs, removed the tray and now my granddaughter had a darling little chair just her size.

He even used the legs that were sawed off and by adding a table top made her a matching table to go with the chair.

I also happened to notice that he had put rubber tips on the chair legs to keep from marring the floo when shoved around.

Mrs. L. J

SCENTED LINENS

DEAR HELOISE:

While cleaning the oth day I happened to open box where I had stored m pretty scented Christm candles.

The aroma was so ma velous that I couldn't sta to see it going to waste. I got the bright idea of sto ing these candles in my nen closet.

Now I get a delightf whiff of "bayberry" eve sheet-changing time.

Faithful Read

VITAMIN C SPECIAL

DEAR HELOISE:

My idea has to do w

LOWEEN FUN
OR ADULTS

s buttered popped corn
d Paresan cheese and
the corn is hot when
he cheese will adhere

ose trick-and-treaters
can be simple ...
oughnuts and a hot
ween Coffee? Coffee
the brew is made

EE ... ⅔ cup firmly
up creamy peanut but-
rewed coffee, divided.
ut butter and 2 cups of
t high speed for 15 sec-
ir in remaining coffee
Garnish with marsh-
e. Make a trial run to

se there'll be a pot of
r perfect coffee use a
y drawn water and one
of coffee to each 6

eroles suitable for a
ather elegant for an
her more economical

ELEGANT CRAB AND MUSHROOM CASSEROLE ... 1 tin cream mushroom soup, 1 tin cream of chicken soup, 3 cups crab, (fresh, frozen or canned) 1 tin button mushrooms, 1 tin pitted ripe olives whole, ½ tsp. each paprika, dry mustard and curry, a good dash of Tabasco, juice of 1 lemon, ½ cup blanched and toasted almonds, 2 Tbsp. parsley minced, 2 Tbsp. chives minced, 2 cups cooked noodles and 1 cup buttered bread crumbs.

In a saucepan combine the 2 tins of soup, the lemon juice, the seasonings and the mushrooms and juice. Heat just to boiling. Remove from the heat and add all the other ingredients except the bread crumbs. The crab should be picked over carefully to remove any bits of shell. The noodles should be cooked in boiling salted water. Blend the crab and noodles with the other ingredients. Taste and see if salt is needed. Sometimes the crab is salty enough to season the whole dish but it's best to taste at this point. You may want to add more of the seasonings called for. Tastes differ. Pour into a buttered casserole and top with the buttered crumbs.

Bake in a preheated 350 deg. F. oven for about half an hour or until bubbly. Serves about eight. Serve this with pulled bread and a tray of crispy raw vegetables ... celery curls, carrot sticks, radish roses, cucumber sticks, etc.

The next recipe is great for a crowd as the basic recipe can be extended by using more ground beef and beans. It can be made the day before as it improves with reheating.

WITCH'S BREW ... ½ pound bacon, 3 chopped onions, 3 stalks celery cut on bias, 2 red peppers seeded and chopped, 1 pound lean ground beef, 1 large tin tomatoes, (28 oz.), 1 tin mushroom pieces with juice, 2 tins kidney beans, 3 cups cooked elbow macaroni, salt, seasoned pepper and chili powder to taste. Into a large skillet snip the bacon with your kitchen scissors into 1-inch pieces, add the chopped onion, celery and peppers. Saute until vegetables are soft. Remove to a bowl with a slotted spoon leaving fat and juices in skillet. Add ground beef and stir fry until browned.

Now return vegetables and bacon to skillet and add the balance of ingredients. Season to taste ... you could start with 2 tsp. salt, ½ tsp. seasoned pepper, 1 tsp. MSG (Ac'cent) and 1 tsp. chili powder. If you like things hot use more chili. Season according to whom you plan to serve. Adults like food more highly seasoned than children. Pour the well mixed ingredients into a good sized casserole and bake in preheated oven until hot and bubbly. This too can be served with pulled bread.

PULLED BREAD ... with a fork and your fingers tear a fresh loaf of bread into serving-sized chunks. Brush with melted butter or margarine and toast in a hot 450 deg. F. oven until hot and crusty. Serve in a wicker bread basket.

Be sure the coffee is fresh perked, hot and fragrant.

BRIDE'S CORNER

PARTY TIPS . . . THINGS TO DO AHEAD . . .

Decide on your guest list . . . and how many. Do not plan for more than your strength or your budget will accommodate.

Decide on what you will serve . . . make out a marketing list. Make sure your menu is not too ambitious for your time and your budget.

List all the ingredients for the food you plan to serve. Be sure you have all the ingredients in the house before you start to cook.

Check your equipment. Get out the dishes you will use. Polish the silver and the glasses. Set the table or set up the buffet ahead of time. A hostess should enjoy her party.

Prepare as much food as possible ahead to be refrigerated or frozen until needed.

If plans are well laid you need not fear for the success of your party.

HELP FOR HOMEMAKERS

oise

g our 4-year-old daugh-
bered something one of
all:

LOW HIGHCHAIR

EAR HELOISE:
While visiting in my son's
me I happened to notice
y granddaughter using a
rling little maple chair. I
dn't recognize it and asked
here she had gotten it.
My daughter-in-law ex-
ained that it had been an
d highchair. My son had
t off the legs, removed the
ay and now my grand-
ughter had a darling lit-
e chair just her size.
He even used the legs that
ere sawed off and by add-
g a table top made her a
atching table to go with
e chair.
I also happened to notice
at he had put rubber tips on the chair legs to keep it from marring the floors when shoved around.

Mrs. L. M.

SCENTED LINENS

DEAR HELOISE:

While cleaning the other day I happened to open a box where I had stored my pretty scented Christmas candles.

The aroma was so marvelous that I couldn't stand to see it going to waste. So I got the bright idea of storing these candles in my linen closet.

Now I get a delightful whiff of "bayberry" every sheet-changing time.

Faithful Reader

VITAMIN C SPECIAL

DEAR HELOISE:

My idea has to do with serving grapefruit halves.

I always serve mine in the little round plastic containers that margarine comes in (some brands come in very pretty containers with floral designs).

The grapefruit half will fit sungly down in the container. It's easy to hold on to when eating those delicious little sections. And like I said—they are not at all unattractive.

Pat Sizemore

DECORATOR'S TIP

DEAR HELOISE:

I needed to do something to hide a door that had been closed up during the process of redecorating in our home.

Unexpected guests were due to arrive and I had to do something fast.

I got some artificial ivy and tacked it all around the sides of the door frame and then hung an off-white window shade up over the door where it was framed by the ivy.

This happened to be in my daughter's room, so she hung pennants, pictures, etc., and used it as an oversized bulletin board.

We found it very useful as well as attractive.

Mrs. J. Fidler

* * *

I've got to hand it to you, doll, you handled that problem like an old pro . . . proud of you!

Heloise

TRAVELING POOCH

DEAR HELOISE:

I have found a convenient way to carry drinking water for my dog while traveling by car.

I use a clear plastic dishwashing liquid bottle filled with fresh water. A few squirts in her plastic dish does the job.

Fits nicely in a small cooler, too.

Marg Lori

* * *

A dog's life couldn't be half-bad with a thoughtful "mother" like you . . .

Heloise

IT'S THE TOPS!

DEAR HELOISE:

Has anyone else written to you about turning outgrown children's culottes or pants suits into "tops"?

Just cut off the bottom part and hem. My husband thinks I'm brilliant (sometimes)!

Mrs. Anthony Caltieri

FOR THE BIRDS

DEAR HELOISE:

When our old plastic laundry basket started pulling apart (the kind with the webbed sides and solid bottom), we used the bottom for a birdbath.

We placed it in a shady spot in the yard. It's easy to clean, and when filled with water will not blow away.

I like having the birds visit our back yard for their bath. Our dog likes it, too, and romps around getting his exercise while the birds splash.

Mrs. B. Gregory

LET'S COOL IT!

DEAR HELOISE:

If you have a window air-conditioner, don't cut off your pretty sheer panel for that particular window.

Put the bottom part of your panel (the part that hangs over the air-conditioner) over a hanger, bring the hanger up under the top part of the panel and hang on the cross section of the window frame.

The panel can be adjusted to just reach to the top of the air-conditioner.

Your window will be up during the time the air-conditioner is in use, and if you pull your shade or blind to the middle of the window the hanger will be completely hidden.

Come cold weather, just remove the hanger and the panel falls back in place and covers the air-conditioner.

Mrs. Thomas Crumly

A GOOD STRETCH

DEAR HELOISE:

To replace elastic in a garment, start to remove the old elastic—then pin the end of it onto the new elastic with a small safety pin.

When you pull the original out you replace it with the new.

Mary Hickman

This feature is written for you . . . the housewife and homemaker. If you have a hint, problem or suggestion you'd like to share . . . write to Heloise today in care of this newspaper. 10-24

© King Features Syndicate, Inc., 1971. World rights reserved.

This was start of Humback Road . . . and Goldstream Hotel at the end of it.

Pioneer James Phair

. . . of GOLDSTREAM

By BETTY FORSTER

Many people are probably unaware that the flat land at the outlet of Langford Lake, called Turner Meadows, was for years known as Phair's Fields, and that this property was just part of a considerable holding of more than 1,000 acres once owned by the proprietor of the Goldstream Hotel from 1885-1909—James Phair.

Now, when James Phair bought the Goldstream House in 1885, the E and N Railway was already near completion, and was threatening the main function of the old hotel as a stop-over inn to up-Island passengers. This menace to the house must at this time have caused local business men to question the wisdom of the tall, sparse, red-headed Irishman who was stepping into such a risky situation.

But young Phair knew well what he was about. Already, though still in his early thirties, he had made a whopping success of his first business venture.

At Goldstream he was to make a myth of the rumor that the old hotel was in its dying days. He was to demonstrate his initiative in the establishing of the first Goldstream School. In a matter of property rights he was to reveal his courage in challenging the B.C. Electric Company, and was to promote a highly speculative mining venture. In short, he was to prove that he was much more than just the "genial proprietor of the Goldstream Hotel," as he was described in the Victoria Illustrated of 1891.

His story begins with his dream to ranch in Canada.

Setting out from Ireland, he duly arrived in San Francisco, and, according to his granddaughter Mrs. Myles Ellissen of West Vancouver, such was his determination to reach Canada that he walked a great part of the way from 'Frisco.

His great decision now was where to settle.

Even in those days the great cattle country was the Nicola Valley. Not only did nutritous bunch-grass cover the open-range bench lands but the climate allowed cattle to winter-forage and saved ranchers the problems of stall-feeding.

Quick of decision, James bought his ranch site in the valley and soon developed a fine herd from a chosen nucleus. Taking advantage of the new road which had just been built to Nicola Lake from Cook's Ferry, now Spences Bridge, he turned his ranch-house into a stop-over hostel for travellers in that remote area.

It is sad though, that the only remains of the 12-Mile House and the stables are the filled-in foundations. But the good thing is that Merritt, like most towns and cities now, is beginning to fall in love with its own history, and this historic ranch-house, "located by James Phair about 1875," rates mention in a small chronicle called **The Nicola Valley in Review**, printed by the Merritt Herald.

Happily for James, the Nicola lived up to all his expectations. Not only did he, to use Mrs. Ellissen's words, 'make his packet,' but he married the daughter of another well-known Nicola rancher, Mary (Mollie) Gilmore.

In the spring of 1885 James decided to move his family to the coast. Apparently hosting an inn appealed to him for he bought a half interest in Alexander Gilmore's Goldstream House. In January of the following year James completed the transaction by purchasing the other half of the property.

At this time — for the Malahat had not been cut through until 1911 — the main island artery

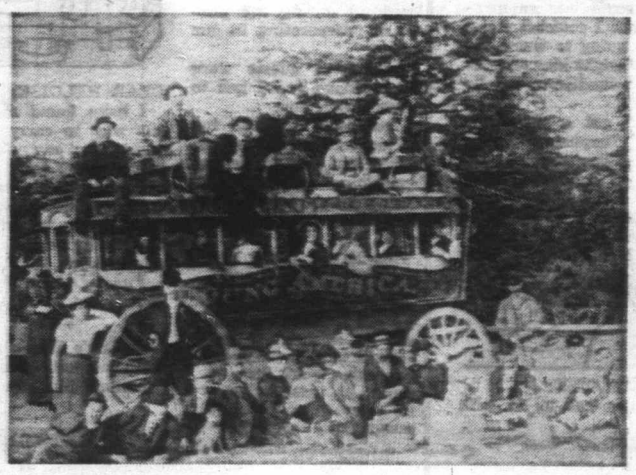

Picnickers came to Goldstream by train and by stage.

passed in front of the hotel located on the same site as the existing inn. The trip over the tortuous wagon road from Victoria to Cowichan took two to three days, and travellers enroute to their destinations, looked forward to spending a pleasant evening in the cozy hotel lounge.

As was mentioned earlier, James Phair knew, when he bought the hotel, that the railway was well on its way to completion. In fact the **Colonist** of May 19, 1885, mentioned "gangs of men blasting and grading," and the "camps of workmen scattered all along the road until Goldstream is reached." Being shrewd, Mr. Phair would ponder the effect the railway would have on his hostel business, and surely would have discussed all this with Mr. Gilmore before closing the deal.

But the new proprietor had the courage, enthusiasm and imagination to handle the situation. And, most important, he now had the money for needed development.

James Phair envisioned the old Goldstream House as a charming resort hotel, and he set about developing those aspects which would make it a playground for Victorians. Right off he hired two good workers: Jim Linton and George Carteau — "both good axe men" and excellent factotums.

He had his men chopping down fir trees in order to further increase the ranch and farm acreage on which he kept catttle and sheep.

He improved the water-supply, solving the pressure problem by installing a ram which kept the three large tanks behind the hotel felled with mountain-fresh water.

He supervised the building of picnic sites; blazed new trails along the banks of the Goldstream, and directed the building of an octagonal bandstand.

He did a public relations bit by encouraging companies and other groups to enjoy their annual outings on his improved sites.

Also, he offered the militia the use of his upper field, where a proper range was set up. The regular practice session offered entertainment to the guests and brought a fine set of young fellows to the hotel.

But perhaps the greatest enticement to stay at Goldstream Hotel was the friendly, warm atmosphere created by Mr. and Mrs. Phair.

By 1891 the hotel was so well established that the Victoria Illustrated wrote it up and included the paragraph along with write-ups of the Driard and Dallas Hotels.

Of the Goldstream Hotel, it said:

"This house, situated at Goldstream — is the terminus of pleasure-seekers of perhaps the most beautiful drive around Victoria. The genial proprietor, Mr. James Phayer (Phair) who has been established here some six years has made the house exceedingly popular. In addition to the beautiful strolls around his house, the stream and woods in the vicinity abound with trout, pheasant, grouse, deer, bear and about anything the huntsman may desire. Mr. Phayer is himself an ardent sportsman and is always willing to accompany his guest on a hunting expedition. He is a young man, a large property owner, and has bought one thousand acres of fine land, of which he has 100 acres under cultivation."

The hotel was at its zenith, and oddly enough, the very source of worry to its existence — the E and N Railway — proved, in the end, to be a bonanza to the owner. This happened when James Phair decided to organize band concerts at Goldstream in conjunction with George L. Courtney, traffic manager of the railway.

Originally, the concerts up the line were arranged for Sunday afternoon and featured sacred music. Victoria loved the idea. Early on Sunday morning people flocked to the train, many with loaded picnic baskets, to catch the 9 a.m. special; some, though, dutifully attended church before catching the second 'Goldstream Special' which left at 2 p.m. Trains returned from Goldstream at 5:30 and 7 p.m.

Fare for the round trip was a full 25 cents. No wonder that the **Colonist** reported "fully a thousand people at Goldstream, both trains being well filled with holiday makers."

Recognizing a good thing, Mr. Phair pushed the excursion idea and initiated Wednesday evening concerts which featured not only the Fifth Regiment and other bands, but included "an exhibition by Zoyarra, the monarch of the globe" and the "Big Four" quartette, whose members included: Messrs. Leroy, Finn, Jones and Sehl.

At summer's close, the concerts and excursions ended. Now hunting season brought weekend parties. The little saloon, much like an English pub, was alive with talk about politics and local mining prospects; while in the lounge a spontaneous sing-song might strike up around the piano with its fret work decorating the silk-covered facing.

As the hotel was running smoothly, James Phair now had time to serve on the local school board. From records we learn that in October of 1895 a school was opened in Happy Valley with a monitor in charge. To this school the young Phairs or some of the four Phair children, named Florence, Mabel, Viola and Harold, more than likely trudged, for their father along with two other representatives, J. Rhode and A. Fraser appear as trustees.

But from the unusual development which occurred after the Christmas break, it appears that Mr. Phair and the other Goldstream parents were more than unhappy with the school arrangements. For one thing the trip to the Happy Valley School from Goldstream meant a long and difficult walk or even wagon ride, over the mountains and lonely Goldstream Cross Road which wound between Mount Cogan (now Mount Wells) and Mount McDonald.

No wonder that James and Mollie Phair and the other Goldstream parents wanted a school on their side of those formidable mountains, and one can surmise that Mr. Phair, with characteristic energy and drive, would do everything possible to bring such a school into existence.

Trustee Phair lost no time in offering an acre and a half of his own property as a school site. The offer was accepted and immediately a little structure, 20 by 30 feet, was built on Station Road (now Humpback Road) not far from the hotel. In January, 1896, the first Goldstream School was opened with a fully certified teacher, Miss Seraph Blackwell, in charge. But isn't it understandable

Continued on Page 15

ISLANDER Crossword Puzzle

LAST WEEK'S CROSSWORD PUZZLE ANSWERS APPEAR ON PAGE 5

By Eleanor Langdon

ACROSS

1 Kind of dance.
6 Agouti's relative.
10 Ready money.
14 Whimsey.
19 Combination.
20 Soon.
21 Von Bismarck.
22 City in Nebraska.
23 Showplace for shows.
24 Screen and TV dog: 3 words.
26 Steamship.
27 Tiny ___
28 Electric units of power.
30 Followed.
32 Preserve.
33 Undergarment.
35 Spruce.
36 Man's name.
37 Cheats: Slang.
38 Peel.
40 Top cards.
42 Prima donna.
44 Enumerate.
47 Interlaced.
50 Hazy celestial formation.
54 Fragrance.
55 Early inhabitant in Britain.
56 Ignore.
58 Notes.
59 Finishing.
60 Dramatist Clifford.
62 Pipefishes kin: 2 words.
64 Types of knotted lace.
66 Capital of Maine.
68 Piece out.
69 Happen again.
70 Get along with.
71 Ebbing and flowing.
74 Macaw.
76 Dayak ancestry.
78 Tall animals.
81 Summer sports: 2 words.
84 Automobile.
86 Government at Dublin.
87 Liquid measure.
88 Stalk.
90 Famous puppeteer.
91 Friendly goblin.
92 Panegyrics.
94 Roofing specialists.
96 Formed designs on glass.
97 Inspired fear.
99 Throw off fumes.
100 Early Central American race.
101 Ululate.
104 Waxy ointment.
107 Generations.
109 Title.
113 Polar hazard.
114 City in USSR, former name.
115 Sea miles, in Australia.
117 Short sleep.
118 Article of furniture.
120 Bedspreads.
122 Velvety fabric.
124 Knob on sports shoe.
125 Unique person.
126 Buffalo's waterfront.
127 Mountain crest.
128 Discordant.
129 Cobwebs.
130 Hebrew instruments.
131 State.

DOWN

1 Certain reddish colors.
2 To the time when.
3 City in Florida.
4 Marsh.
5 Again.
6 Separated.
7 Girl's name.
8 Lake in Europe.
9 Aphid's keeper.
10 Engagements.
11 Fruits, as the sweetsop.
12 Long-legged bird.
13 Blew a horn.
14 Plent.
15 Friend: Fr.
16 Lincoln's mother.
17 Low priced.
18 Tall tales.
25 Eyot.
29 Mrs. Lindbergh.
31 Emerald isle.
34 Churchly title.
37 Actress Zsa Zsa.
39 Style of type.
41 Modest dwelling.
43 Reject.
44 Actor George.
45 Silkworm.
46 Voice of Marian Anderson.
47 Little ones: Slang.
48 Result.
49 Deserts.
51 Generous.
52 Onionlike plant.
53 Caama.
55 Massacres.
57 At the plate.
61 Chapters of the Koran.
63 Chignon.
65 African native.
67 County in New York.
70 Man's name.
72 Toothsome.
73 Of the Dark Continent.
74 Competent.
75 Kind of fence.
77 Soaks, as flax.
78 Pikelike fishes.
79 Essence: Latin.
80 Leaste.
82 Within the law.
83 Developed.
85 Devices for obscuring light.
89 Sailors.
93 Denomination.
95 Operatic voice.
96 Orient.
98 Churchman.
100 Type of army rifle.
101 Knot.
102 City in Florida.
103 Oldtime comedian.
105 Unassisted.
106 Metal fastener.
108 Proportion.
110 Addition.
111 Devilfish.
112 Dueling weapons.
114 Clockmaker Thomas.
116 Quarrel.
119 ___ Vegas.
121 Meadow.
123 Land measure.

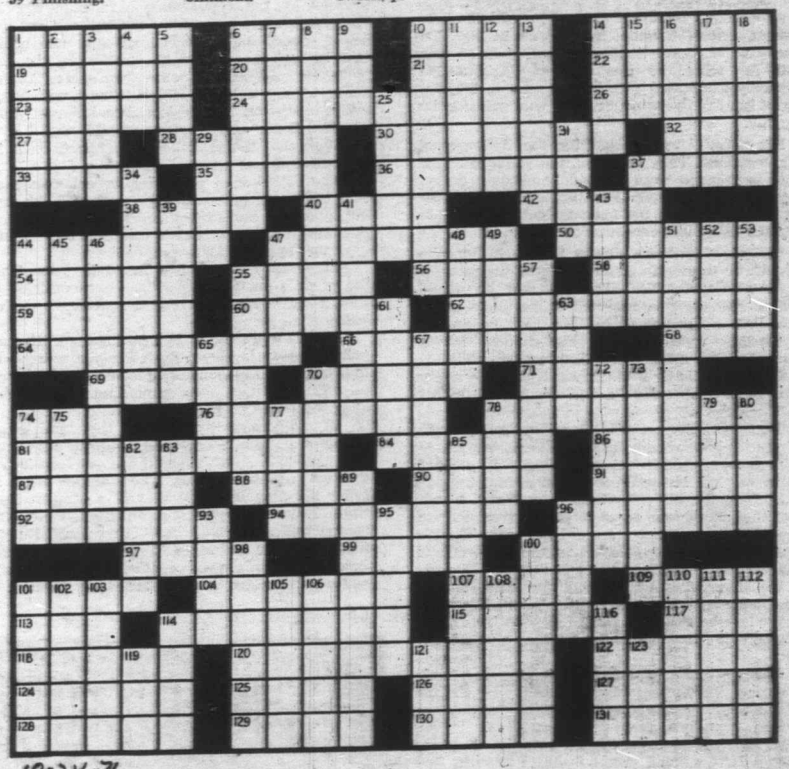

10-24-71

HALLOWEEN

BLACK CATS and FLYING BATS

It's That Time Again!

The night when spooks, goblins and evil-eyed monsters will be out to get you, along with their friends, the clumsy, noisy 'THINGS' that go 'BUMP' in the night!

By MAUD EMERY

So let's join the motley crew of wall tappers, floor walkers, window rattlers with a few ghost stories, and begin with a real spine chiller like that of a drifting coffin.

This is said to be one of the strangest and best documented yarns ever told. It's the story of a man who was born on Prince Edward Island off the east coat of Canada, away back in 1841. He came from a poor Irish family and when he was ready for school he was sent to England. He eventually graduated with honors and, to the dismay of his family, announced he was going to be an actor.

His parents were noted for the firmness of their decisions. They informed the young man he would be banned from the old homestead unless he gave up his theatrical ambitions. However, he was as stubborn as his parents and persisted in his plans to make a career on the stage.

Later, he visited a Gypsy fortune teller who told him he would die at the height of his fame in an American southern city, but that he would have no rest until he returned to the place of his birth, Prince Edward Island. He often mentioned tnis strange prediction to his friends, for it seemed to have made a deep impression on him.

In 1898, while he was playing Hamlet in a city in Texas he died suddenly, and was buried in that city's cemetery.

Two years later a great hurricane swept over the city washing away the sandy cemetery where the man was buried. Although his family offered a large reward, his coffin could not be found.

In October, 1908, eight years and one month after the hurricane, some fishermen on Prince Edward Island found a huge box, covered with moss and barnacles, floating in the shallows. It contained the coffin and body of the man, including the silver plate which identified him. He had come home at last to the little island 3,000 miles from where he had been buried, just as the Gypsy fortune teller had predicted so many years before.

Brought home by the sea, this man was finally buried in the cemetery beside the church where he had been baptized 67 years before.

For a modern, up-to-date ghost there is the recent newspaper report from Lindsay, Ontario, which tells of a house owned by the Parkhills. Apparently a ghost in the house is good for real estate. Since advertising the place for sale, Mrs. Parkhill has had as many as 24 calls from people, with at least half of them seriously interested in buying the house. She says the ghost haunts the second-flooor bathroom in the 130-year-old brick mansion, about 20 miles from Peterborough.

"The ghost gives sounds of deep breathing and has a presence you can feel," she says. "But it has not been visible." Her 15-year-old daughter is so frightened she won't go there alone. The ghost does not frighten Mrs. Parkhill although in the quiet of night the ghost's footsteps can be clearly heard — they are the light footsteps of a woman.

"It's disturbing to the children and when I'm in that room I feel as if someone is watching me," Mrs. Parkhill states.

In another instance a ghost prevented the sale of a house. A woman real estate operator in New York in 1955 was in the process of buying an old house which seemed in good condition. She was in the house one day looking it over. The carpenter who was going to give her an estimate on the remodeling she had in mind was late for their appointment and she sat down in an old kitchen chair in the big empty living room to wait.

According to the report the lady had been sitting there only a few minutes when she was startled by the appearance of a man who had stepped into the room from the hall without making a sound. As he bowed politely, she noticed that he was dressed in the fashion of the early 1800s. He told her his name then said: "You are about to buy a house which, if you will forgive my boldness on the subject, has hideous plumbing. It will cost you a fortune to replace it."

With that the man bowed, stepped back into the hall and was gone.

She called in a plumbing expert who examined the house carefully and confirmed the warning given by the strange visitor. To replace the plumbing would cost at least $4,000, so the woman gave up the idea of buying the place.

Some time later, out of curiosity, she traced the records on that old house. Between 1798 and 1808 it had been owned by the strange man who had visited her.

Then there's the story of a haunted library. A public library is about the last place to expect to find a ghost. But according to a report as recent as 1961 there has been something strange going on in the Houston Public Library.

Many persons have heard the unmistakable sound of a violin. Sometimes it is only a few notes that are heard; at other times the music runs through an entire tune. The volume rises and falls; the playing is not that of a master. For a time it was suspected pranksters were using pocket radios to annoy the library staff. But that idea had to be dismissed because no radio station broadcasts violin music exclusively, and certainly none of the poor quality that floats through the library. Then it was suggested that some hoaxer had recorded some violin music and was playing it back on a tiny tape recorder. Trouble with that one is that the fitful melodies are sometimes heard when there is no one present but the library staff.

Empty doorway to once proud house where ghost stands as though guarding ancient ruins.

Whether it has any connection with the subject has not been decided, but the Houston paper reporting the incident states that the former janitor of the institution lived in the library basement for years. After hours he was given to strolling through the building, scraping away on his violin. Sometimes he would sit for hours on the balcony, playing many of the tunes that are heard floating through the building today. The janitor is gone, but the music lingers on. Strange!

Nearer home is the haunted house in Chilliwack belonging to the Fredericksons. Mrs. Hetty Frederickson is Sayward Valley's famous artist. Her Valley of a Thousand Faces is well known in the area. The ghost who haunted their Chilliwack home manifested itself in various ways. There were footsteps, tappings, and in one room the chest of drawers would open and shut of their own accord — the bed would move around.

Skeptical of ghosts Hetty was somewhat at a loss. She decided to paint a picture of what she imagined the 'ghost' to look like and hung it in the room where all the mysterious happenings occurred. Then she waited to see what would happen, half expecting the picture would be moved.

It wasn't. But the painting was changed! There were weird smudges and distortions on the face and the female ghost she had painted was altered to a male ghost.

Another ghost stands in the doorway of an abandoned building on Cortes Island. This ghost also walks about the place spending considerable time beside a stream which once supplied the old house with water. According to legend this stream was shared with a neighbor until a bitter quarrel ended the friendship.

It all happened many many years ago and the Victorian gentleman who owned the property containing the stream was a titled gentleman, who insisted that his neighbor address him by his title. The neighbor was a rough-and-ready character who had knocked around logging camps most of his life and had equally strong views that a plain Mr. or Joe was good enough for anyone and he'd be damned if he'd "My Lord the guy!" His stubborn refusal to address the gentleman, or more particularly his wife, by the title due her led to further angry words and the severance of relations between the two which in turn ended the sharing of the stream of water. Though both have long since departed this life those who have seen the ghost say it is that of the titled gentleman who stands in the empty doorway or by the stream — as though he still stands guard against the intrusion of his stubborn ill-mannered neighbor.

There's a house in a southern state with a ghost who disturbs the owners by knocking on various parts of the house. The owners opened the door to many knocks only to find no one there. The pounding went on all night ending shortly after daylight. Then the sharp raps came from all round the house, first the front door, then the side door and then the back door. The knocks were so loud the glass rattled.

They called police who posted men round the house. The pounding continued, but the police couldn't see who or what was causing it.

If you can operate a Ouija Board, look out! It

Continued on Page 15

BATS

) get you,
the night!

gested that some hoaxer
a music and was playing
corder. Trouble with that
melodies are sometimes
o one present but the

connection with the sub-
d, but the Houston paper
ates that the former jani-
l in the library basement
e was given to strolling
raping away on his vio-
sit for hours on the bal-
he tunes that are heard
ding today. The janitor is
rs on. Strange!
haunted house in Chilli-
redericksons. Mrs. Hetty
l Valley's famous artist.
d Faces is well known in
haunted their Chilliwack
in various ways. There
s, and in one room the
open and shut of their
uld move around.
Hetty was somewhat at a
nt a picture of what she
look like and hung it in
nysterious happenings oc-
to see what would hap-
icture would be moved.
painting was changed!
ges and distortions on the
t she had painted was al-

ls in the doorway of an
Cortes Island. This ghost
ce spending considerable
hich once supplied the old
cording to legend this
a neighbor until a bitter
hip.
ny many years ago and
who owned the property
was a titled gentleman,
ghbor address him by his
a rough-and-ready char-
l around logging camps
equally strong views that
good enough for anyone
e'd "My Lord the guy!"
address the gentleman, or
wife, by the title due her
rds and the severance of
o which in turn ended the
water. Though both have
life those who have seen
of the titled gentleman
pty doorway or by the
still stands guard against
born ill-mannered neigh-

a southern state with a
owners by knocking on
use. The owners opened
cks only to find no one
ent on all night ending
hen the sharp raps came
se, first the front door,
then the back door. The
glass rattled.
who posted men round the
ontinued, but the police
was causing it.
Ouija Board, look out! It

Continued on Page 13

You Win One, You Lose One

IAN SCOTT'S CENTENNIAL FLASHBACK

* * *

YEAR of UNION

That Was Politics of '71

The expedition to defend Manitoba from the Fenians, Irish republican sympathizers mobilized in the United States, would leave Collingwood, Ont., on Oct. 20, under command of Lt.-Col. Osborne Smith of Montreal. The force would consist of about 200 men, enlisted for six months, with an option of a year's service and a land grant at the end of it. It was the second contingent.

But the fact was that before they could get themselves to the crisis spot, the American authorities had arrested "General" Curley in St. Paul and claimed to have put an end to "the Fenian fiasco."

This was the reassuring word The Daily British Colonist brought to its readers as October drew toward its wet and foggy close in that year of confederation for British Columbia, 1871.

There was still news of human distress and rumor of financial troubles coming out of Chicago, ravaged by fire on October 7, and Canadian people were contributing generously to relief funds. Hard hit insurance companies faced bankruptcy and their clients unprotected losses. The bill ran to millions in dollars and scores in lives, and all because a cow had kicked over a lantern in an outskirts barn, so the story was to develop.

The Colonist, of course, was giving top spot to news of the first election for the provincial legislature under confederation.

A member of the Reform Party and a colleague of **The Colonist's** proprietor and editor, John Robson had been elected in the Nanaimo district, beating Joseph Carey by 24 votes. And David W. Higgins, **The Colonist's** editor, was gratified. Robson had triumphed in spite of attempts by rowdies to disrupt his final campaign meeting. Indeed, they did so. For Robson abandoned the platform when he was drowned out by yells and jeers. But perhaps the demonstration strengthened his position. In any sase he was the winner.

An now the Victoria district election was at hand. Already the city representatives had been chosen, led by the **Colonist's** candidates. And now Higgins was calling for consistency in the district vote.

His arch-enemy and leader of the Liberal Party group in the election was Amor de Cosmos, editor of the rival Standard and a persistent pain to Conservatives, political and otherwise.

Of De Cosmos, Higgins wrote: " . . . His worst enemies cannot deny that he possesses some legislative ability. But unfortunately for himself . . . the public have learned to regard him with considerable distrust, even amounting to suspicion . . . a man who will oppose the best measures and obstruct the most needed reforms for no better reason than that they had not emanated from himself. Yet will all his faults and incongruities we have no desire to see him rejected at the polls."

Of Arthur Bunster, Higgins had little to say except that "hanging on to the skirts of Mr. De Cosmos" he was "a man who had had the misfortune to conceive the idea that he is fitted for a legislator."

William Dalby, on the other hand, was a young man "of great energy and more than ordinary business capacity."

The results announced on Oct. 22 brought no comment from Higgins. De Cosmos lead the polls with 148, with Bunster second with 122, and Dalby trailing with 103.

"After the declaration," said a news item, ". . . Mr. De Cosmos thanked the electors for re-

Continued on Page 15

Continued from Page 12

Black Cats and Flying Bats

has foretold some strange things! There's the story of a woman living up north who contacted a spirit through her Ouija Board. This spirit claimed to be a pilot who had crashed in the area. He told the woman where his body could be located and sure enough it was there!

Why do we sometimes experience moments of great elation? Almost as though we have stepped out of our physical confines and entered the spirit world. There's the case of a woman who was riding to work in a bus. She was tired. Suddenly everything was bathed in a wonderful light. She looked out the window and saw the passing scenery in a super kind of technicolor. Trees looked greener, the earth richer. She looked around on the bus and felt a tremendous feeling of goodwill towards the other passengers. Suddenly life was wonderful and she felt this was reality. She left the bus "walking on air" and the feeling of exaltation lasted for hours. Skeptics explained this as hormones or glands — hallucinations. But many people have known moments of unusual or extreme happiness and well-being. One philosopher, William James, in his book **A Variety of Religious Experiences** cites many such examples and calls them "mystical experiences."

Students of the metaphysical attribute it to some form of benediction or blessing received from someone either in the spiritual world or possibly while still in the physical.

That there are more things in heaven and earth than this world dreams is evidenced by yet another phenomena — many strange cases have been reported where contact has been made with departed spirits. One tells the story of how the ghost, or spirit of Charles Dickens completed a serialized novel.

Dickens died before his book **The Mystery of Edwin Drood** was completed. He had written six of the 12 installments and left no notes to enable any other writer to complete the story when he died in 1870.

Two years later, Thomas P. James, a young journeyman printer in a little town of Vermont, who was a boarder in the home of an elderly lady much interested in spiritualism, told her that he had been in contact with the spirit of Charles Dickens and the great author was dictating to him the balance of the unfinished **Mystery of Edwin Drood.**

The young man was a poorly educated employee of a printing shop. He had left school at the age of 13 while in the fifth grade.

His landlady was so impressed that she gave him free room and board so he could devote all his spare time to the project. The young man would go into a trance that would last for hours, then write feverishly setting down what he'd been told.

The book was completed and appeared on the bookstalls in 1873, less than a year after the young man commenced the task.

Experts were astounded, here was a book written exactly as Dickens would have written it, with the same thinking, the same style and words of Charles Dickens.

The young man, who became famous briefly and then died in obscurity asserted definitely that Dickens had dictated the balance of the story from the spirit world.

Copies of the book are rare, only a few libraries having editions of the **Mystery of Edwin Drood.**

The young man never wrote anything else. Years later Sir Arthur Conan Doyle tried to investigate this strange incident and confessed he was completely baffled, as the young man had shown no literary talent at all, either before or after this one manuscript.

A similar story is that of Rosemary Brown who says she is in the process of receiving a new choral symphony from Beethoven.

She claims to have had contact with Chopin, Liszt, Schubert, Rachmaninoff, Debussy and others. "It's quite wonderful to get to know these composers as people and it is of course a great privilege," she states.

Mrs. Brown is about 40, a quiet retiring widow who lives in a London suburb. Her musical background consists of nothing more than a few piano lessons. Yet, for about six years she has been receiving visits from a number of the world's great composers, the most recent being Claude Debussy who died in 1918.

By now Mrs. Brown has set down more than 200 compositions which have been inspired by Liszt. She says he gave his musical dictation by guiding her hands over the piano keyboard. Now he dictates note by note. She adds: "I can usually see Liszt quite clearly when he's dictating."

She claims she has actually heard the finish of the Unfinished Symphony — she's never heard anything so beautiful in her life! And Rachmaninoff has been giving her a lot of helpful hints and assistance in trying to improve her style and technique. She's found him to be a very patient kindly sort of person. She says Debussy has told her he does more painting now than music and has shown her some of his paintings which are beautiful.

Bethoven seems about 35. He looks very fine — he hasn't that crabby look. Mrs. Brown doesn't care whether people believe her or not. She has simply told people how the music which she has written came from a woman who is, on her own, quite unable to note down a simple melody when it is played to her. She totally lacks the musical education needed for the technical and tediously difficult business of setting down the notes and she is unable to play anything more than the simplest pieces on the piano.

Another story concerns an artist whose work was guided by a spirit, and another is of a woodcarver. He would stand in front of a tree and just begin to shape it. He said he "got out of his body when he carved — just followed the chisel." It is another spirit, perhaps that of a famous sculptor who lived years ago, that directs his talent. It is his job to keep control of the 'force' that drives him, so that it does not take over altogether.

He has done well by the spirits, having won many awards for his work. He has had no formal training as a sculptor, having been a brick layer until a 'spirit' or 'some thing' told him to give up his job six years ago, and he began expressing himself in wood.

Perhaps after all this is what inspiration really is: A though or idea received from some unknown source — a spiritual or supernatural transference to anyone open or receptive to them and why not? For are there not indeed, more things in heaven and earth—this world dream of?

To Prove a Point

REED RAFT CROSSED ATLANTIC

Reviewed by E. D. WARD-HARRIS

If, during a ferry crossing from Swartz Bay to Tsawwassen, a small craft propelled by an outboard engine should appear briefly, hardly anyone would give it a second glance. But if it were a man paddling a dugout canoe all passengers would crowd to the rails to watch in fascination.

The marvels of technology are recognized and appreciated but it is easier for man to identify with the primitive. This explains in part why millions of people all over the world were enthralled to read Thor Heyerdahl's account of his trans-Pacific voyage aboard a balsawood raft, the Kon-Tiki, and why the account of the first landing on the moon (**First on the Moon**) was a monumental publishing flop.

The intrepid Heyerdahl has now published his account of his voyages from Africa to America by reed raft — **The RA Expeditions** — and without doubt this book will enjoy the same wide readership as **Kon-Tiki** and Heyerdahl's other book, **Aku-Aku.**

An incredible number of learned men on this side of the Atlantic, disregarding all evidence to the contrary, have always maintained that American civilization dates from Columbus' landing in 1092. They are known as the isolationists.

Those claiming that a high degree of civilization was introduced from Europe and Africa to the indigenous population (descendants of the first arrivals from the Asian Arctic) centuries before Columbus, are known as diffusionists.

That the Vikings landed and settled in Newfoundland (Vinland) is now undisputed, but hostile natives eventually forced them to depart, but elsewhere, particularly in Mexico and Peru, it was a different story and the physical remains of a high culture are there to this day to prove it.

The arguments have always been academic and the isolationists always won because they maintained that no craft existing thousands of years before Christ could conceivably have crossed an ocean.

Thor Heyerdahl, a confirmed diffusionist and a man of action, decided to end the argument by constructing a reed raft of the kind depicted in carvings on ancient Egyptian, Mexican and Peruvian pyramids, and sailing it across the Atlantic.

The first raft, RA 1, came to grief just short of its destination, but the second raft, RA 2, made the voyage from Morocco to the West Indies with comparative ease.

THE RA EXPEDITION, by Thor Heyerdahl; Doubleday; 341 pages; $10.95.

The early chapters of **The RA Expeditions** are the most interesting. In these, Heyerdahl explains at length how the idea occurred to him, took root and finally flowered.

After dealing with similarities of architecture and sculpture on both sides of the Atlantic and speculating how this came about, he concentrates on the building of reed rafts by primitive peoples in widely divergent areas.

Frail reed rafts were, and still are, used for transportation on lakes and rivers, but no proof existed that such craft could survive long oceanic voyages. A Mexican professor stated categorically that it was impossible because he had proved it.

Asked by Heyerdahl to demonstrate, the professor placed a single reed in water and, when thoroughly waterlogged, it sank. Heyerdahl then tossed a lump of iron in water and it sank but, as he pointed out, the Queen Mary didn't. The secret was not in the material but in the construction.

Turning his back on the academic theorists, Heyerdahl set about his task. He had to go to the Little Nile, near the Ethiopian border to find a plentiful supply of papyrus reeds, to Lake Chad in the Sahara to find boatbuilders, and all over the place to recruit a symbolically international crew. All were assembled in Egypt, at the foot of the pyramids near Cairo, where the boat was constructed.

Heyerdahl, unlike most scientists, writes with humor and is not afraid to confess his mistakes. He is also lavish with praise for others and plays down his own role as instigator, organizer and leader. The result involves the reader intimately in each phase of the operation and allows him to share the raft during the thrilling, and at times hair-raising, voyage of RA 1 itself.

Heyerdahl's unhurried, thoughtful and authoritative literary style is not unlike that of Cousteau, that other great adventurer, only where Cousteau is a poet in prose Heyerdahl is always down to earth, grappling with the elements and conscious always of man's worth when freed from the trappings of induced hatreds born of the pettiness of politicians, churchmen and academics. Both men are sensitive but Cousteau is a mother-figure to his young companions whereas Heyerdahl is a leader among equals.

The bulk of Heyerdahl's book is given over to the first expedition, the second expedition being hurriedly wrapped up in a scant 50 pages. This was a wise move because inevitably much of the action is repetitious.

The RA Expeditions is a book that will be enjoyed by people in all age groups. I found it exciting, informative and entertaining and I look forward to reading it again.

The question of which race sailed to America in ancient reed boats from the Mediterranean remains in doubt, but that they were able to do so can no longer be denied.

Heyerdahl has proved how skills, tools, and even dogs were introduced to America by men (possibly Phoenicians) who braved the ocean on reed rafts to do so. It is now recognized that even the wheel was known during the earliest Mexican civilization, that it subsequently fell into disuse and was **reintroduced** by Columbus.

Heyerdahl marshals all this evidence to reinforce his own thesis. He has convinced me, and he'll convince you, but still the isolationists cling to their absurd beliefs. But then there are still many who claim the earth is flat.

Relax With Ghosts

Reviewed by T. W. PATERSON

". . . Separating the wheat from the chaff isn't easy, but when you've experienced a number of your own ghosts, interviewed dozens of people who've had ghostly manifestations of their own, you can listen with a less jaundiced ear and see that there is a pattern present in visitations, manifestations, and materializations.

"My wife doesn't go marketing every day, but when she does go there is the same pattern, the same **modus operandi.** Most of the stories emanating from the Old West, the ghost towns, tales about the old-timers, the incidents of 100 years ago are usually passed along orally for some time before being written down. The majority of them have been souped up either in the telling or in the writing. The individuals to whom the occult has happened, along with the people who repeat their stories second hand, believe in them, usually swear by them, and therein lies the truth, to them. The stories become part of the local history and lore. To argue with them would defeat my own purpose!"

So writes author Dick Webb, television's Captain Midnight, in chapter 31 of **Great Ghosts of the West.**

In almost 300 pages, more than 40 people, including Mr. Webb, relate their experiences with the supernatural, including: apparitions, poltergeists, memory-tape relays, telepathy, clairaudience, clairvoyance, table-tipping, astral projections, automatic writing, ectoplasm, possession, bilocation, telekinesis, crystal-ball gazing, card reading, palm reading, Ouija board communication, "revenge by excarnate spirits" (the quotation marks are mine), help from excarnate spirits, animal materializations, and "many other paranormal experiences."

GREAT GHOSTS OF THE WEST, by Richard Webb; Copp Clark; 278 pages; $7.50.

Mr. Webb's interest in the occult dates back to the age of 13 when he and a young friend had camped one night in an abandoned house in Illinois, only to be rudely awakened by a walking garden rake! Since that unnerving experience, he has devoted his free time to investigating first-hand all cases of supernatural activity that he can uncover.

As an actor he has enjoyed a rare advantage of travel, enabling him to interview and investigage such mysteries throughout the United States and, on occasion, in Mexico. The title, **Great Ghosts of the West,** results from his hobby of exploring ghost towns of the American southwest in a jeep; his chapters dealing with the miners, murders, lynchings and ghosts of the Old West are particularly fascinating, if the least credible due to lack of adequate records.

Although obviously written for the popular market, those seriously interested in the supernatural will find much of interest in **Great Ghosts.** If you wish merely to "relax" before the open fire on a chill autumn evening with a spine-tingler, then Mr. Webb is the author for you.

We look forward to his second book on the same subject, although, of course, we certainly don't believe in ghosts ourselves. Do we!

NEW BOOKS and AUTHORS

c and speculating
bout, he concen-
ling of reed rafts
s in widely diver-

; were, and still
portation on lakes
proof existed that
rvive long ocean-
lexican professor
y that it was im-
had proved it.

rdahl to demon-
r placed a single
when thoroughly
sank. Heyerdahl
of iron in water
s he pointed out,
lidn't. The secret
aterial but in the

k on the academ-
dahl set about his
to the Little Nile,
border to find a
papyrus reeds, to
Sahara to find
ll over the place
bolically interna-
ere assembled in
of the pyramids
the boat was con-

e most scientists,
and is not afraid
takes. He is also
for others and
n role as instiga-
leader. The result
ler intimately in
e operation and
e the raft during
at times hair-rais-
1 itself.

urried, thoughtful
literary style is
f Cousteau, that
hurer, only where
t in prose Heyer-
vn to earth, grap-
ements and cons-
nan's worth when
ppings of induced
pettiness of poli-
n and academics.
itive but Cousteau
to his young com-
Heyerdahl is a
ls.

yerdahl's book is
first expedition,
ion being hurried-
a scant 50 pages.
ove because inevi-
action is repeti-

litions is a book
d by people in all
nd it exciting, in-
tertaining and I
ding it again.

which race sailed
ncient reed boats
anean remains in
y were able to do
denied.

proved how skills,
dogs were in-
ca by men (possi-
who braved the
ts to do so. It is
at even the wheel
the earliest Mex-
at it subsequently
was **reintroduced**

shals all this evi-
his own thesis. He
e, and he'll con-
l the isolationists
surd beliefs. But
many who claim

REVIEW IN BRIEF

SOMETHING BEAUTIFUL FOR GOD, by Malcolm Muggeridge; Collins; 156 pages.

That tart-tongued, worldly old cynic, Malcolm Muggeridge, who a couple of years ago disclosed his new-found interest in religion, in **Jesus Rediscovered** (Fontana), has since been busy with television projects with a religious content.

One of these projects was a film, shown on the BBC network, about the work of Mother Teresa of Calcutta, India, a Roman Catholic nun whose order is devoted to caring for those abandoned in the streets to die.

Muggeridge has followed the film with a slim, generously illustrated book about Mother Teresa — **Something Beautiful for God.** Mother Teresa will receive all profits from this book which, it goes without saying, is a paeon of praise for the work this devout and remarkable woman is doing, with the help of other nuns, some of whom are Anglo-Indian and all of whom come from the middle and upper classes.

It's a story of a Christian endeavor amidst misery, squalor and total human callousness and nothing should detract from the marvellous work these women are doing, particularly Mother Teresa, who was born of Albanian parents in Yugoslavia.

The most interesting part of the book is an interview with Mother Teresa conducted by Muggeridge. It contains this controversial sequence:

Muggeridge: Some people say there are too many children in India, and yet you're saving children, many of whom would otherwise die.

Mother Teresa: Yes, many would die, especially among those children that are unwanted . . . our way is to preserve life, the life of Christ in the life of the child.

Muggeridge: So you wouldn't agree with people who say there are too many children in India.

Mother Teresa: I do not agree because God always provides. He provides for the flowers and the birds, for everything in the world that He has created. And those little children are His life. There can never be enough.

The subject was then dropped.

"There can never be enough."

According to the latest official figures, India's population increased by more than 109 millions during the past 10 years. A hideous number of these are known to be starving. Meanwhile, it has been admitted that all birth-control programs are being resisted.

It is natural for Mother Teresa to ignore warnings against further overpopulation, but it weakens the book that Muggeridge the journalist should have studiously ignored them. In gaining faith he seems to have lost his objectivity.—**E.D.W-H.**

Take the Confusion Out of Car Care

Owners of temperamental cars of any make will find the solutions to many seemingly insoluble mechanical and operational problems in *The Car Owner's Handbook,* published by Doubleday.

THE CAR OWNER'S HANDBOOK, by Ray Stapley; Doubleday; $7.95; 312 pages.

The only book of its kind, **The Car Owner's Handbook** is designed to take the confusion out of car care, for the average guy (and his wife) who doesn't know the alternator from the distributor and doesn't want to — unless it's an emergency. Written by an auto mechanic who ran his own garage for 30 years, it is a glove compartment must for anyone who drives a car.

All the questions, from how to buy a new or used car to when to change the oil, are answered in easy-to-understand, non-technical language, with a touch of gentle humor for your wife. As an effective guide to those unexpected mechanical mishaps, this book provides a comprehensive description of the workings of all the systems in the car as well as detailed explanations of what can go wrong and how it can be fixed.

The 52 diagrams are so simple that even the female reader will wonder why she was ever afraid of the jungle under the hood. Valuable tips on sorting through the insurance maze, and, perhaps most important of all, how to tell a good mechanic from a bad one, are also offered.

The emphasis throughout, however, is on preventive maintenance —countless ways to save yourself money — and on safety — how to save lives.

All car owners — from the housewife who panics at the mere thought of a flat tire, to the car buff who can still learn a thing or two from an old pro — can find in these pages all they need to know to maintain a car in top-top working order.

Ray Stapley is Canada's best-known auto mechanic and car columnist. For years his popular syndicated column has answered readers' questions across Canada.

—A.R.M.

B.C.'s First Election a Hodge-Podge Affair

Continued from Page 13

John Foster McCreight, Simeon Duck and Robert Beaven."

The Standard had hoped J. E. MacMillan would be elected as well, but he was not, and so The Standard sounded a sour note: "As for Dr. James Trimble, he always has been and always will be, in politics 'an artful dodger.'

"But with three straight-forward men like the first three, matters must go right so far as this constituency is concerned. We can accord to ignore Dr. Trimble."

However, Dr. Trimble was not ignored; he was chosen Mr. Speaker.

Mr. de Cosmos, according to The Standard, launched himself into some sob stuff: "He said it might be the last time he would come forward for the local legislature; he felt himself not as able as formerly to undergo the toil and excitement consequent upon an election.

"He was getting old, and his foot was no longer as light as it once was, and he had begun to care less and less about the struggle, year after year, and day after day, as he once did.

"He felt proud of the people around him, for they are, he said, laying the foundations of a nation which would extend from the American border to the North Pole, and from the Atlantic to the Pacific; there is no country more prosperous or progressive than that to which this province now belongs.

(De Cosmos, moaning that he was growing old, was then 46; he had much before him — second Premier of British Columbia, for 10 years Victoria's member of the House of Commons.

(His tears and his moans paid him rich dividends.)

"Right here, in British Columbia, Mr. de Cosmos said, and not too long ago, "being a Canadian was considered as something menial, but the day is come when all are proud to call themselves Canadians."

De Cosmos' winning mate was Arthur Bunster, the brewer, and he said he "would not bear any ill-feeling against those who had opposed him, particularly to those of his friends who had had the screws placed upon them by powerful interest, and who manfully and in a straight-forward manner told him so.

"He had felt that Wharf Street was against him all along, consequently he would do all in his power to assist the farmers."

Wharf Street, in those days, was the financial empire of British Columbia.

It was referred to then as Wall Street and St. James Street are today.

Pioneer James Phair

Continued from Page 11

why some oldtimers still remember it as Mr. Phair's school?

Incidentally, Mr. Phair served on the school board for 11 years — 10 of them consecutively from 1895-1905 — acting as secretary for five years and as auditor in his final year of service in 1906-07.

It is interesting to note that Mabel Phair, who was by the way, Mrs. Ellissen's mother, was the first successful candidate in the entrance examinations of 1897 and along with her sisters was sent to Miss Wright's Seminary, in Portland, Oregon, to finish her schooling.

The little school remained on the Phair property until 1903, when it was moved to a second location on the Goldstream Cross Road just beyond the existing reservoir site.

Not long after the moving of the school, James and Mary Phair started making plans for building a gracious home in the same field on which the school had been located. The house still stands on Humpback Road, but now it is minus the barn, the watertank and the tremendous yard-age of white picket fence which surrounds it. Later, when Mr. and Mrs. Phair retired to Victoria and Vancouver, the Honorable C. E. Pooley, a long-time friend and hunting companion to Mr. Phair, bought the home for his summer lodge.

There is a further incident, revealing another facet of James Phair's character, which happened before the building of the school or his home, but being so topical, seems to fit in at this point of the story — namely, the B.C. Hydro's rights to appropriate lands. This issue, oddly enough, also plagued Mr. Phair.

Back in 1898, the B.C Electric Company built a hydro-electric plant at Goldstream, and wanted to erect power poles across the Phair property. This, Mr. Phair did not want; and finally, to enforce his rights, he obtained an injunction against the company. Sure enough, Mr. Phair won his case and the **Colonist** of May 5, 1898, notes that Mr. Phair was granted the court order.

And this is the ironical part; within the last few months the B.C. Hydro has slashed its path straight through Phair's fields.

Probably the most interesting and exciting period of James Phair's Goldstream experience was his venture with the Mount Skirt Mining Company. But that is another story.

You Win One, You Lose One

Continued from Page 13

turning him, and burst into a flood of tears which choked his utterances for some minutes."

Bunster complained that he "would have had a good many more votes had it not been for the lies of **The Colonist.**"

Dalby ruefully surmissed he had been "elected to go home."

Not until Oct. 24 did Higgins mention the Victoria debacle, and then only in a sort of editorial aside while discussing the forthcoming federal elections and the challenge to Sir John Macdonald's ruling Conservatives.

It was not difficult to anticipate the position **The Colonist** would take as the battle lines were drawn, for Sir John was the man held chiefly responsible for bringing British Columbia into the confederation, having trampled the opposition in the process. Now, surely British Columbians would show their gratitude and loyalty. Or would they?

LILIAN HAMILTON . . .

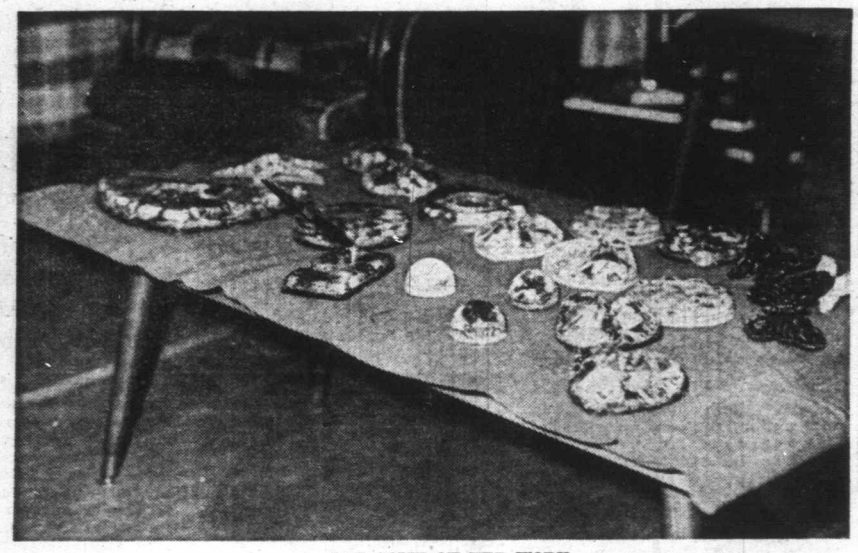

. . . AND SOME OF HER WORK.

Beach Is Her Hobby Shop

By DORIS FARMER TONKIN

Most people who turn their hobbies into profit start selling because they have run out of people to whom to give their creations. Not so with Mrs. Lilian Hamilton —people started asking her for her unique ash trays, candle-holders, etc., long before she had finished making presents for relatives and friends.

No one was more surprised than Mrs. Hamilton at this demand for her work. In the beginning, all she had intended was to make herself an ashtray to fulfil a long-standing wish.

"I don't like housework," she says with a smile and a shrug," and making these things gives me an excuse not to do so much of it!" I know exactly what she means.

I suppose there is a name for Mrs. Hamilton's hobby but I think it should be called "beachcraft". With the exception of the fibreglass and moulds which she buys, all her supplies are picked up on the beach in front of her home. "Really neat!" wouldn't you say?

Jim and Lal — as her friends call her — Hamilton live on Baynes Road in the Ship's Point area, with their postal address Fanny Bay. They moved there just over a year ago and it was after that Lal's hobby began.

The house was unfinished — still is for that matter — and they took up residence in the basement suite of the split-level. Lal's daughter helped her with an experiment in finishing the kitchen, they made the topping for the counter beside the sink. Acting on the advice of a friend who works with fibreglass, they first covered the counter with a bright, colorful print cloth. Then they covered this with fibreglass. It makes a durable and attractive topping and is much cheaper than the conventional materials.

The work reminded Lal of an ashtray made by her cousin years ago incorporating shells, sea weed and tiny crabs in fibreglass. At the time, Lal thought it was the prettiest thing she had seen and longed to have one like it.

"Why don't you try to make one, mother, now that you are in the business?" her daughter suggested.

Lal borrowed a mould from a friend who does ceramics and went to work. She was so pleased with the results that she decided to get some moulds of her own and make Christmas presents for family and friends. Like I say, people saw, wanted, and ordered, and presto! Lal was in business.

She makes ash trays, penholders, candle sticks, paper weights, plaques (if ordered) and trivets for hot dishes. The day I went to see her, and buy candle holders and a paper weight, she had made colorful butterflies to pin on curtains.

This is really a made-to-order hobby for Lal as she loves being outdoors and a beach walk is first in the order of procedure. When her grandsons are around they like to go with her and help hunt for suitable shells, tiny stones, bits of seaweed, star fish and wee crabs. Gardening was her number one hobby before she took up this one and there is a tie-in. She finds that dried windflowers go nicely in the paper weights.

All the beach finds have to be carefully washed and sorted. Sometimes she boils shells with a little bleach to bring out their colors.

The starfish require special treatment. Lal puts them in warm water until they go limp, then takes them out and lays them on a smooth surface shaping them with her fingers. Next she pours hot water over them and then boils them with a little dye, just ordinary household dye. They turn bright orange when cooked but don't hold their color unless assisted. Dunking in formaldehyde finishes the process. Tiny crabs, if alive — often they are picked up dead — die in warm water.

To make the ash tray or whatever, Lal pours a layer of fibreglass to which a catalyst has been added, into the mould. The catalyst is to make the fibreglass harden, and it is tricky getting the right amount. Too much will cause the article to crack. After this has set she puts in her larger decorative pieces arranging them artistically.

Tiny ones fill in the spaces. Next a sprinkling of sea weed and sand and then the final fibreglass layer with a little dye of whatever color Lal fancies for the base.

Usually the article comes out of the mould quite readily when solid, but sometimes needs a little persuasion with alternating hot and cold water or even a sojourn in the freezer.

Finally, felt is glued on the bottom of the article and that's it.

Lal keeps an electric fan going in the room where she worked as she says ventilation is required for the fumes could be harmful.

The proprietor of a hobby shop in Comox asked to be permitted to sell Lal's work, also suggesting a large supply of the little paper weights. During the summer holidays sea cadets from western Canada train at the Comox Spit and the boys like to take souvenirs home. The prairie boys naturally like articles that suggest items found on the seashore so they like to buy the paper weights which are easy to pack and take up little room.

Lal's eldest daughter—the Hamiltons have two daughters and a son — lives in Winnipeg. Naturally Lal has sent her some of her work for presents. She shows them to her friends and they send orders.

"My neighbors have quite a few summer visitors," Lal says, "and when they have nothing better to do they bring them here to see my work. They usually end up buying some, so it has gone all over this country and the U.S. and even further."

Lal was born in the Comox Valley and has spent most of her life in the district. An exception was about eight years ago when her husband had a logging operation at Bella Coola.

"We spent about two years there," she says "and it was quite an experience, very different to Island life. The climate was different, too, more like inland."

The Indians used to come down to the village with moccasins made especially to trade for old clothes. Lal decided to try her hand at making them and she was so successful that she kept the family in footwear. Her children were young then. She used to buy a hide from a leather goods supply in Vancouver and make it into moccasins.

"They were the most comfortable things to wear," she says reminiscently.

Another utilitarian project when her children were at home was buying fleeces and spinning her own wool which she then knitted into "Indian"-type sweaters.

"We used to get black fleeces if possible. Sometimes we would get white, too, and comb them with the black which produced grey. I think there are relics of those sweaters around yet," she adds.

Doing the beach craft is far more fun, though, and an artistic outlet as well. All the processes are interesting and she never knows for sure just what the end result will be. Some combinations are prettier than others, and of course there are mishaps, too.

There can be cracks and other flaws and sometimes the colored portion of the fibreglass runs in the wrong direction. But if things always turned out right, there wouldn't be any challenge, would there?

She gave me two little paper weights containing windflowers, one yellow, one pink. Both are flawed, but they'll hold down my papers just as well, and I'll take pleasure out of the pretty colors.

With Christmas coming on, I forsee that Lal will be a very busy lady, and chances are she just won't have time for the housework she doesn't like.